Part I—General News Sheet—16 Pages

The Times

LOS ANGELES

MAXIMUM TEMPERTURES: Boston, 84; New York, 84; Washington, 84; Pittsburgh, 8[illegible] Cincinnati, 88; Chicago, 92; Kansas City, 88; St. Paul, 86 Jacksonville, 88; LOS ANGELES, 7[illegible]

ANNUM, $9.00 | Per Month, 75 Cents, or 2 1-2 Cents a Copy. | FRIDAY MORNING, AUGUST 24, 1906. | On All News Stands, Trains and Streets. | 5 CENTS

ARMOUR'S RED CAR.

Target for Police of Chicago.

Rogers Park Copper Attacks Millionaire's Wife, Child and Companions.

When Mrs. Armour Seizes His Gun He Turns to Shoot at Vehicle.

Evanston Patrolman Holds Up the Autoists—Has Helmet Knocked Off.

[BY DIRECT WIRE TO THE TIMES.]

CHICAGO, Aug. 23.—[Exclusive Dispatch.] A Rogers Park policeman held up the Armour automobile, today, and after brandishing his revolver in the faces of Mrs. J. Ogden Armour, her daughter Lolita and the child's nurse and governess, shot at the machine and tires until every chamber of his revolver was emptied.

When the policeman, who, it is charged, sprang upon the machine and thrust his pistol in the faces of the women, Mrs. Armour grabbed the barrel of the weapon, and turned the muzzle from her little daughter Lolita, exclaiming: "Don't shoot!"

ENCOUNTER ANOTHER.

The women, frightened almost into hysterics, ordered C. H. Huck, their chauffeur, to make haste through Evanston to Lake Forest, their destination, but in the City of Schools and Churches they were again stopped by a policeman, who literally leaped from a bicycle into their speeding car and made the chauffeur his prisoner.

STRUCK WITH PARASOL.

Patrolman Kane of Evanston, who had been waiting for the autoists, having received telephone information of their approach from the policeman in Rogers Park, paid little or no attention to the fact that one of the women in the car, which one could not be learned, struck him on the head with her parasol, knocking his helmet into the dust.

Chauffeur Huck was fined $20 and costs in Justice Boyer's court, but no charge was made against any of the women. They then resumed their trip to Lake Forest.

BULLET MARKS ON MERCEDES.

The car in which the party were riding was Armour's big red 40-horsepower Mercedes. Marks of the bullets are visible on the side of the machine. Chauffeur Huck has two of the flattened bullets, which, he says, he is holding for evidence.

It was feared that the excitement of the hold-up and the noise of the shots would affect the child Lolita, whose health is frail. She was operated upon two years ago by Dr. Lorenz, the famous Vienna specialist. Armour, however, when seen, stated that he had heard from Mrs. Armour at Lake Forest and that none of the party is suffering inconvenience because of the excitement and adventure.

Today, Armour declared he would prosecute the policeman who did the shooting.

WOULD LICK KANE.

EDWARD ROMBERG'S OFFER.

[BY DIRECT WIRE TO THE TIMES.]

CHICAGO, Aug. 23.—[Exclusive Dispatch.] "I will give $100 to that man, win or lose, if he will come down to my house and fight it out with me," was the statement which Edward Romberg electrified the judge and spectators at the trial of his chauffeur, Eugene Odin, this afternoon, in Judge Boyer's court at Evanston.

It was while the jury was out deliberating that Romberg, who defended his chauffeur, made the above statement, and the man to whom he referred was Policeman John Kane of the suburban police force, who had arrested Odin, last Sunday afternoon, on a charge of violating the speed ordinance.

Mrs. Romberg, with her little daughter Shiloh and a young lady friend, Miss Lillian Steinman, daughter of the Mayor of Sacramento, Cal., were in the car at the time.

CHINESE PIRATES HURT TRADE.

VICTORIA (B. C.) Aug. 23.—The Akima Maru, which arrived today from the Orient, brought news of piracy on West River between Hongkong and Canton which has greatly interfered with foreign trade.

Following the attack on the steamer Sainma, in which Dr. McDonald was killed, Capt. Joslin and five others injured, an attack was made by five armed junks on steam launches bound to Canton. A pitched battle ensued, in which the pirates were driven off with heavy losses.

German and British traders have called upon their Ministers to urge upon China to take strenuous measures against piracy.

STOCK EXCHANGE SEAT SOLD.

NEW YORK, Aug. 23.—A seat on the Stock Exchange was sold or $93,000. This is the record price for a seat on the exchange, and was reached but once befor

KILLED BY SECOND FLASH.

Lightning Strikes Ohio Man, Paralyzing Him, and Second Visitation Is Fatal.

[BY DIRECT WIRE TO THE TIMES.]

MARION (O.) Aug. 23.—[Exclusive Dispatch.] While tacking down a carpet with his wife and baby in their new home late this afternoon, Howser Denman, aged 23, residing near Larue, was paralyzed by a lightning bolt which descended through the chimney.

Mrs. Denman and the baby, aged two years, were knocked down by the same bolt, and fell beneath a table.

"For God's sake, little girl, save me if you can," gasped Denman to his wife. With a supreme effort the woman half dragged and half carried him to the doorway where she thought the fresh air might revive him.

"I feel better now," Denman muttered, when a second bolt came through the roof of the little home, striking him dead in his wife's arms. Mrs. Denman was rendered unconscious by the shock. Both mother and baby will recover.

RYAN FAILS TO MERGE TRUSTS.

GOES TO EUROPE WITH DEFEAT RANKLING IN BREAST.

Attempt to Consummate Gigantic Consolidation of Companies Controlled by Two Life Insurance Concerns Fails Because Mutual's Subsidiaries Are Too Hard to Swing.

[BY DIRECT WIRE TO THE TIMES.]

NEW YORK, Aug. 23.—[Exclusive Dispatch.] Thomas F. Ryan, before he went to Europe, tried unsuccessfully to consummate a gigantic scheme for the consolidation, under his own dominating influence, of the four great trust companies controlled respectively by the Equitable Life Assurance Society and the Mutual Life Insurance Company.

Those subsidiary companies are: The Guaranty Trust Company and the United States Mortgage and Trust Company, controlled by the Mutual Life, and the Equitable Trust Company and the Mercantile Trust Company, controlled by the Equitable.

On competent authority it was learned today that Paul D. Cravath, Ryan's personal counsel, acting under Ryan's instructions, drew up in outline a proposal setting forth the main features of a plan for the consolidation of the companies named under the fostering wing of the Morton Trust Company, an institution dominated by Ryan and of which he is the vice-president.

As owner of the majority stock interest in the Equitable Life, Ryan could really have swung into such a deal the Equitable Life's holdings in the Mercantile Trust Company, amounting to 65 per cent. of that concern's entire capital stock. To acquire control of the trust companies subsidiary to Mutual Life was not so easy and the scheme failed.

RIO CONFERENCE CONCLUDES.

Projects of Sanitation, Commercial Relations, Patents and Copyrights Disposed of.

[BY THE ASSOCIATED PRESS—P.M.]

RIO DE JANBIRO, Aug. 23.—The American International Congress today concluded its actual work, finally disposing of the projects of sanitation, commercial relations, patents and copyrights, the Pan-American Railway and the codification of international laws.

The Buchanan report was adopted, recommending that the several countries in the conference prepare tables showing the fluctuations of exchange during the last twenty years and the effect thereof on commerce, the idea being to facilitate the establishment of a universal gold basis.

DISCUSS BRIDGING BAY.

SAN JOSE, Aug. 23.—A large number of representative citizens of the valley and several representatives of the Southern Pacific Company appeared before the board of engineers of the War Department in the Chamber of Commerce this afternoon for the purpose of discussing the proposition of bridging the southern end of San Francisco Bay from Dumbarton Point.

The board consists of Col. W. H. Heuer, Maj. C. H. McKinstry and Capt. Amos A. Fries. William Hood, J. C. Stubbs, Jr., E. Shillingsberg and T. A. K. Fassett represent the company, and V. A. Scheller, president of the Chamber of Commerce; R. R. Syer of the Merchants' Association, S. G. Tompkins and others appear for the opposition.

Col. Heuer read the application of the Southern Pacific for the privilege to build the bridge, the protests of the San José Real Estate Dealers' Association, Pomona Grange, the San José Merchants' Association and the San José Chamber of Commerce and the report of the district officer to the Secretary of War on the project.

A detailed answer to the protests was read by the Southern Pacific officials present, in which the point was emphasized that the bridge would be an actual advantage to Santa Clara Valley, rather than a detriment.

BOER VETERAN ARRESTED.

DENVER (Colo.) Aug. 23.—[Exclusive Dispatch.] Stratton Officer, a scion of a wealthy English family, himself a man of means, a veteran of the Boer War and a soldier of fortune, is wanted at Medicine Hat, B. C., on a charge of forgery. He is in custody here; denies the charge, and will fight extradition.

PALMA'S GOVERNMENT HOLDING ITS OWN.

Washington Officials Give No Token That Aid Has Been Asked.

Rebel Leader Quentin Bandera Killed in Engagement Fifteen Miles from Havana—Pino Guerra Occupies Two Vuelta Abajo Towns—Loyalist Troops Are Dispatched Against Him—Cubans Hurrying Home.

[BY DIRECT WIRE TO THE TIMES.]

WASHINGTON, Aug. 23.—[Exclusive Dispatch.] None of the officials in Washington tonight is advised concerning the reported request from Cuba for American rapid-fire guns and American gunners. No orders for sending such arms have been received by either the War or Navy departments. The State Department professes to know nothing of the matter.

GEN. BELL VISITS PRESIDENT.

Although the ostensible reason for the visit to Oyster Bay today of Gen. Bell, Chief of Staff, is the Brownsville (Tex.) incident, it is surmised in some quarters that the more important cause of his call might have been a talk over the Cuban situation with the President.

CAMPAIGN PLANS FORMED.

In the event of intervention, the General Staff would formulate a plan of campaign. In fact, plans of campaign are already formed for the occupation of Cuba as a military necessity. If the President desired to know quickly how many men could be thrown into Cuba within a certain time, Gen. Bell is the man he would naturally send for to find out.

ALARMING REPORTS CURRENT.

[BY THE ASSOCIATED PRESS—P.M.]

SANTIAGO, Aug. 23.—There has been no insurrectionary outbreak in this city or province, but many alarming reports are current. Business interests are suffering on account of the disturbed condition of the country.

HAVANA, Aug. 23.—All indications point to the speedy restoration of order through the medium of the constituted authorities of the Cuban republic.

The killing of the negro insurrectionary leader, Gen. Quentin Bandera, today, in an engagement between Rural Guards and a band of his followers, is regarded as dealing the insurrection a heavy blow.

FIFTEEN MILES FROM HAVANA.

The conflict occurred at the Silveira farm, near Punta Brava, fifteen miles from Havana. A detachment of thirty mounted Rural Guards under Capt. Ignacio Delgado and 1Leut. Martinez were searching throughout the night for Bandera's party.

Bandera was the most daring insurgent in Havana province. His body lies in the morgue at Havana, today, flanked by those of two mulatto comrades, all frightfully gashed by the long, heavy machetes of the Rural Guards, who ended their career. Across the streets, in Neptune Park, a great crowd, mostly negro friends of Bandera, are watching the morgue with silent interest.

TROOPS AGAINST GUERRA.

The government is acting with energy in sending Rural Guards and volunteers against the Santa Clara rebels and despatching 150 more men to defend Pinar del Rio against Pino Guerra.

CAPTURE OF SAN JUAN.

The capture of San Juan de Martinez by Guerra's band was not a great surprise, though it was not expected to occur so soon. The place was protected by a very small detachment of Rural Guards, while Guerra's strength was much greater.

The taking of Pinar del Rio will be quite another matter, since there are in that vicinity twice as many troops as the insurgent Pino Guerra can muster.

It is believed as more than probable that the troops will take the offensive, and, if possible, draw Guerra into an open fight.

While government reinforcements are going forward, Guerra's following is not believed to have been greatly augmented by his occupancy of the two Vuelta Abajo towns.

Public opinion appears to vary, according to locality, from enthusiastic adherence to the government to open rebellion. In this city, the general attitude is one of loyalty. There are no ringing calls to arms, and there has been nothing which could be described as a general rising of the people in defense of the government.

COL. GUZMAN'S OUTBREAK.

A force of Rural Guards and volunteers has left Cienfuegos, Province of Santa Clara, to engage 300 insurgents who have left Las Jas under the command of Col. Guzman, Mayor of that town.

FOREIGN BANKERS OFFER AID.

Vice-president Mendez Capote returned to Havana this evening and had a conference over the situation with President Palma. Cuban, Spanish, American, Canadian and German backers today visited President Palma and offered their assistance.

EXCHANGE OF SHOTS.

A company of Havana recruits exchanged shots today with a detachment of insurgents near Guines. One volunteer and a policeman were injured.

Col. Rojas and all three of the companies of artillery stationed in the Havana forts have been ordered to Pinar del Rio, the authorities considering that Havana is sufficiently guarded by Rural Guards and police and the new City Guards

GUERRA THREATENS AGRARIANS.

Guerra has sent threatening messages to members of the Agrarian League, stating that he will pillage their plantations if they organize forces against the insurrection.

In consequence of his threats against the Western Railway, orders have been issued to permanently guard every railway bridge between Pinar del Rio and San Juan de Martinez, and to erect breastworks opposite each bridge, to be occupied by the troops.

NEWSPAPER MEN JAILED.

The editors and reporters of the newspaper Lavida have been imprisoned for questionable utterances.

President Palma will personally defray the expenses of Gen. Bandera's funeral. The members of the General Staff of Gen. Maximo Gomez in the last war for independence met today and resolved to offer their services at the funeral.

CHICAGO HEAT WAVE KILLS ELEVEN PEOPLE.

Double That Number of Prostrations Recorded—Night and Early Morning of Terrible Oppressiveness—A Shower Raises Humidity.

[BY DIRECT WIRE TO THE TIMES.]

CHICAGO, Aug. 23.—[Exclusive Dispatch.] The wave of heat which swept down upon Chicago nineteen days ago and has held the city in its torrid grip almost without an hour's respite, causing scores of deaths and hundreds of prostrations, was broken, late this evening, when a strong breeze arrived from the north, bearing with it the cool of the northern latitudes.

Relief came after a morning more oppressive than any of the last week, and a light shower at noon only made the suffering greater, although the thermometer had fallen several degrees.

ELEVEN DEATHS RECORDED.

During the morning, when the mercury registered 88 deg. eleven deaths were recorded, and almost double that number of prostrations.

After a night and an early morning of terrible oppressiveness, with an atmosphere reeking with humidity, the day opened with the thermometer at 77 deg. at 7 o'clock. Then began a rapid rise in the temperature, until, at 9 o'clock, the mercury showed 86 deg. or three degrees higher than at the same time Wednesday morning.

Those who had counted upon the promises of the Weather Bureau for cooler weather sought the coolest spots they could find.

By 11 o'clock, the mercury had risen to 88 deg. and then began a remarkable seesaw. At 12 o'clock, the temperature had fallen to 85 deg. and shortly after noon a light shower fell and raised the humidity to the danger point again.

BUSINESS WAITS ON THE NEWS.

NEW YORK COMMERCIAL HOUSES INTERESTED IN OUTCOME.

Loyalty of Many Cubans Questioned—Unofficial Efforts to Quiet the Disturbers—Belief That Palma Will Call on the United States for Aid.

[BY THE ASSOCIATED PRESS—A.M.]

NEW YORK, Aug. 23.—Lively interest in the outcome of the political disturbance in Cuba is evidenced in this city, which has not only harbored, from time to time, many of her prominent men, but is bound to the island republic by ever-strengthening ties.

Advices to business houses here from Havana insist that the revolt has not yet assumed alarming proportions, and tend to qualify the official assurances that the government has the situation thoroughly in hand. It is believed that the next few days will demonstrate whether the present uprisings may be dignified with the term "rebellion" or are to be classed with the sporadic outlawry with which the government has already successfully coped.

LOYALTY DOUBTED.

The active loyalty of many Cubans of influence is admittedly in doubt. To what extent, if any, the sentiment for annexation to the United States figures in the unrest and what stand the Americans in the Island of Pines will take has awakened considerable speculation.

Unofficial efforts to quiet the disturbances are told of in a dispatch cabled early today to the Associated Press. The dispatch says that eighty veterans of the revolution met last night and in a resolution pledged themselves to use their personal influence to bring the strife to a bloodless termination.

PALMA WILL ASK AID.

John S. Fisk, of the firm of J. H. Ceballos & Co., Cuban-American bankers, last night said that cable dispatches received by his firm from Havana indicated that there was no need of alarm at present. He added:

"If President Palma finds that his government is unable to cope with the situation, he will call upon the United States for aid. That would mean pacification first and then annexation. In any country governed by white men, it is a natural consequence that the colored men will be, to a certain extent, kept in the background. That is what has happened in Cuba, and is at the bottom of the insurrection."

Among the press advices received here from Havana are the following:

GUERRA INTERVIEWED.

A special correspondent has sent a special signed interview with Pino Guerra from his headquarters, in which the rebel leader says the uprising is a protest against the violation of the Constitution and illegal elections, which must be annulled and others held. He said he had kept on the defensive in order to give the government time to consider the question. He also says the government must pay for everything consumed by its forces, which number 2000 men. These are distributed at various points in the vicinity of Pinar del Rio. There are 1300 at the headquarters. Dr. Julian Betancourt is the chief of staff. The front extends five miles, one flank resting at Mirader Hill, one mile from the city of Pinar del Rio. The government forces at Pinar del Rio number only 400.

UPRISING AT PALMIRA.

There is another uprising of malcontents at Palmira, in the province of Santa Clara, under the leadership of Edward Guzman.

There are also 100 rebels under the leadership of ex-Congressman Mendineta, at Yaguajay. This is the party which it was expected José Miguel Gomez would joint.

ARTILLERY FIRES ON POLICE.

The artillery fired on the municipal police at the Hento waterworks, having mistaken them for rebels.

The conspirators who are in jail here were formally indicted yesterday.

MONTALVO'S FORCES.

Señor Montalvo, who is acting in the capacity of Secretary of War, told the Herald correspondent that he expected to control the situation within twenty days.

"I have 3000 men in the field now," he said, "and an increase of 2000 will be allowed by President Palma by a decree to that effect. Men are being rapidly recruited and equipped. Besides, we are organizing guerillas. The latter will reach fully a thousand men within a few days. So I may say that within four days we will have 6000 men in the field, besides the volunteers which all the towns are organizing."

RECRUITS MOSTLY BOYS.

The Herald correspondent says that he visited the recruiting station and found the veterans, who are anxious to fight again for their country, to be a small, though enthusiastic proportion. Most of the recruits were boys from 15 to 20 years old. As a rule the recruits were the rawest material. It was difficult to estimate what their attitude would be in the face of the insurgents, who are largely composed of veterans.

The judge in charge of the revolutionary cases indicted 33 prominent men yesterday, refusing bail. The indictment includes three Garcia brothers, Señor Guerrera, a representative; Señor Montenegado, a former Senator; Señors Juan Gualberto and Gomez, the later a former Representative; Dr. Julian Betancourt and Gen. Robin.

ISLAND IN FERMENT.

REVOLUTION IS FORMIDABLE.

[BY THE ASSOCIATED PRESS—A.M.]

NEW ORLEANS, Aug. 23.—The Picayune's special cable from Havana says that in spite of government denial, the revolution in Cuba has assumed formidable proportions, the whole island is in a ferment over the uprising, and it is impossible to predict at this time what the final result will be.

FLURRY IN "FOURS."

Maturing Bonds in New Demand.

Rumors Abroad That Secretary Shaw Is About to Aid Money Market.

Rates on Loans Are High and Brokers Cannot Fill the Requirements.

Wall Street Is Informed That the Situation Is Well in Hand.

[BY DIRECT WIRE TO THE TIMES.]

WASHINGTON, Aug. 23.—[Exclusive Dispatch.] Prompted by some motive not disclosed, a publicity agent here has put in circulation an article calling attention to the activity of the National City Bank of New York in advertising in the country press for United States 4 per cent. bonds of the funded loan of 1907, which mature next year.

It is insinuated that the National City Bank must have some advance information of the policy of Secretary Shaw with regard to the "fours," and is preparing to profit by it.

Secretary Shaw and other officials of the Treasury Department have nothing to say about their policy.

MUST PAY OR CHANGE.

It is pointed out that Secretary Shaw, on or before July 1, 1907, must pay the $116,755,000 of 4's outstanding, or make arrangements to change them for 2 per cent. bonds, according to the law.

With interest, it is pointed out, this means a total of $121,425,356, and it is added that rumors are abroad that the Secretary proposes to redeem these bonds in advance.

AID FOR MONEY MARKET.

It was reported in wel-informed quarters in Wall street that Secretary Shaw plans to anticipate the retirement of a substantial portion of the 4 per cent. bonds of 1907. Bankers stated that Secretary Shaw by this means would come to the aid of the money market, in event of a crisis arising where he would be forced to take some action to prevent a reaction in general business.

MONEY RATES ADVANCE.

Money rates advanced yesterday to a 6 per cent. basis, not only for call or temporary loans, but for all periods running as long as nine or ten months. There are not enough to fill the demand.

When Secretary Shaw was in Wall street a few days ago, he informed several of his friends that he had the situation well in hand, and, should an emergency arise, he had several relief measures to fall back upon.

RELEASE OF MONEY.

In view of these facts, it is thought the retirement of the bonds of 1907 could be put into effect by the Treasury Department to release money. Many other government bond houses, besides the National City Bank, have been quietly accumulating the issue in anticipation of such treasury action.

TO BUILT FRAME CITY HALL.

SAN FRANCISCO, Aug. 23.—The Board of Supervisors today adopted a declaration of intention to build at once a temporary City Hall to house all departments of the municipal government, on the free Public Library site, at the southwest corner of Van Ness avenue and Hayes street. The new building will be frame, two stories high, costing about $80,000, and will be rushed to completion. The Supervisors expect to have the hall ready for use within three months.

At the conference with the Mayor held Wednesday by the Building Committee it was also decided that the permanent City Hall will be built on the Van Ness site as a modern class A office building. It is the intention to use the present City Hall site for the future free public library.

The work of tearing down the present City Hall was begun today.

CURTIS SAFE AND WELL.

SAN JOSE, Aug. 23.—United States Minister Hicks, at Santiago, Chile, has cabled the Lick Observatory by way of the State Department at Washington that Astronomer Heber D. Curtis and family are safe and well. The officials at the observatory assume this to include also George F. Caddock, who joined the observators in Chile, going there from the University of California.

The State Department was requested by the Lick Observatory to furnish information as to the safety of all members of the astronomical expedition.

JAIL WIFE-DESERTING "BARON."

LONDON, Aug. 23.—[Exclusive Dispatch.] The Mail's correspondent at Hamburg says the police arrested there, today, Ewald Conred, alias Baron Von Dobrowolsky Donnersmarck, who deserted his American bride at Paris. Of the $45,000 in money and jewels which Conred took with him, the greater part of the jewels had been disposed of, but the police have secured the remainder. Conred is said to be a locksmith.

SULTAN DEFEATS PRETENDER.

MELILLA (Morocco) Aug. 23.—Further fighting has taken place between the pretender and the Sultan's troops, resulting in a victory for the latter. Only a few men were killed or wounded on each side

QUAKE CATASTROPHE COVERED GREAT AREA.

Fourteen Cities Utterly Ruined and With Great Loss of Lives—Brilliant Electric Phenomena Preceded the Cataclysm—Shakes Continue.

[BY DIRECT WIRE TO THE TIMES.]

VALPARAISO, Aug. 23.—[Exclusive Dispatch.] Dispatches from other cities are pouring in, showing the great extent of the earthquake catastrophe. Melipilla, Petrorca, Ligua, Curica, Rengo, Peliquen, Tinguiririca, Estrella, Holpaico, Linares, San Javier, Panguilemo, San Rafael and Camerico are all utterly ruined, and with great loss of life. Railways and telegraphs are working badly.

JUPITER AND LUNA.

In the conjunction of the planet Jupiter and the moon, which was accompanied by brilliant electric phenomena, several witnesses say that they saw jets of light and fireballs falling in all directions on the horizon, and above the city.

NO VOLCANIC DISTURBANCES.

No volcanic disturbances have been reported up to this moment. Houses built on alluvial soil suffered more than the rest.

The work of clearing away the débris is being carried on with great activity. Corrugated iron and wood are badly needed.

Many families are hastily abandoning the city.

QUAKES CONTINUE.

Quakes continue in the affected zone. Last night eight shocks were felt here.

The government is receiving messages of sympathy from all countries.

AMERICAN CONSULATE GONE.

[BY THE ASSOCIATED PRESS—P.M.]

WASHINGTON, Aug. 23.—Robert S. Atkins, the American Consul at Valparaiso, sent a dispatch to the State Department announcing that everything in the American Consulate in that city was destroyed, and no supplies are available.

NEW YORK RELIEF AGENTS.

[BY THE ASSOCIATED PRESS—P.M.]

NEW YORK, Aug. 23.—Contributions to the Chilean relief fund will be received by the National Bank of Commerce of this city, in compliance with the request of Gustave H. Schwab, treasurer of the funds. Checks should be drawn to the order of Gustave S. Schwab.

THOUSANDS OF HOUSES TO BE DEMOLISHED.

[BY THE ASSOCIATED PRESS—A.M.]

SANTIAGO DE CHILE, Aug. 23.—It was announced today that the Ministry of Pubic Works had been advised that it will be necessary to demolish more than 3000 houses as the result of damage they sustained in the recent earthquake.

Energetic measures have been taken to suppress all overcharging for the necessaries of life by merchants here. The municipality is now selling fresh meat to the inhabitants.

The street-car servce in Santiago has been suspended owing to lack of coal at the power-houses.

BUSINESS AT VALPARAISO.

[BY THE ASSOCIATED PRESS—A.M.]

VALPARAISO(Chile) Aug. 23.—Some of the business houses reopened here today for the first time since the earthquake. Telegraphic and telephonic communication with Santiago has been reëstablished, but the lines are used almost exclusively by the government officials.

The city is still under martial law. Traffic ceases at 6 o'clock in the evening, and everybody is compelled to take some part in the work of restoring normal conditions. As a first installment, the government has appropriated $4,000,000 for the relief of the destitute. The customhouse was reopened today, and traffic by water and by rail has been resumed. The postal service also is in operation.

One of the greatest difficulties encountered by the authorities is the interment of the bodies recovered from the ruins, as all the cemeteries were destroyed. At the varous temporary morgues heaps of coffins have been accumulating, awaiting the designation of their place of burial. The work of recovering the bodies is being pushed to the utmost, in order to avoid an epidemic, in fear of which many families are leavng the city. Through the whole length of Brazil avenue and all over Victoria square large sheds have been reconstructed to shelter the homeless from the severe rains.

COULDN'T STAND ERECT.

Survivors of the earthquake say that during the shocks it was impossible to stand erect without support.

A movement is on foot to organize a company to facilitate the raising of the money necessary to reconstruct the city. It is proposed to advance the sums needed without interest for the first six months. The plan is to construct the new buildings of light materials, and to lay out the streets so that they will have a uniform width of twenty meters.

All the provinces of the north and south which have not suffered from the earthquake are sending supplies of money and food to the stricken cities and towns.

SHEDS FOR REFUGEES.

The Department of Public Works at Santiago has appropriated $100,000 for the construction of sheds to shelter the refugees from Valparaiso and elsewhere, who continue to arrive at the Chilean capital in large numbers.

The railway line between Limache and Quilpe, in addition to suffering severely from the earth shocks of August 16, has several enormous crevices, newly formed in its vicinity.

SHOOTING ROBBERS.

Valparaiso is still without street lights, but order is maintained, owing to the severity of the authorities, who shoot all persons caught committing robberies.

Among the buildings which fell at the time of the earthquake are the Palace of Justice and the Maritime Hospital.

STARTLING TALES IN LIMA.

MME. MONTT'S EXPERIENCE.

[BY THE ASSOCIATED PRESS—A.M.]

LIMA (Peru) Aug. 23.—Further details received here today from Valparaiso state that out of forty employés of the telephone company there, thirty-eight were killed.

When the house of President-Elect Montt collapsed, his wife fell from the balcony into the street, and bandits, who were passing, cut off her ears and fingers to rob her of her jewels. She was taken on board the Chilean warship O'Higgins.

Among the dead at Valparaiso is Frederico Varilla, the famous capitalist and politician.

Heavy rains have been falling at Valparaiso, which have increased the hardships of the many thousands of people camping in the streets and squares or on the hills.

Considerable alarm is felt here, in view of the conditions in Chile, as no food supplies are coming from that republic to Peru, and as the latter country does not produce sufficient for the use of its inhabitants. Therefore, partial starvation, at least, it is feared, faces the middle and poorer classes of the Peruvian population.

Secretary Root is expected to arrive here early in September.

DISPATCHES TO BERLIN.

GERMANS IN GREAT DANGER.

[BY THE ASSOCIATED PRESS—A.M.]

BERLIN, Aug. 23.—The German government today gave out the following statement:

"Official advices from Valparaiso unfortunately confirm the almost total destruction of that city. The German Consulate-General, with its archives, was destroyed, but nobody was hurt.

"The other Germans in Valparaiso are in the greatest danger through fire and plundering. Upon their wish, which the Consul-General forwarded to the general chargé d'affaires at Santiago, an understanding has been reached with the government of Chile by which the German cruiser Falke will land a detachment of sailors and marines to protect the lives and property of German subjects at Valparaiso."

SAN FRANCISCO'S DONATION.

[BY THE ASSOCIATED PRESS—A.M.]

WASHINGTON, Aug. 23.—San Francisco made the first American contribution to the Valparaiso earthquake sufferers. A dispatch received by the State Department today from American Minister Hicks, at Santiago, announced that a donation of $10,000 had been received from San Francisco.

RELIEF FOR CHILEANS.

[BY THE ASSOCIATED PRESS—A.M.]

NEW YORK, Aug. 23.—The board of directors of the Merchants' Association of New York yesterday ordered a letter sent to the members of the association and other citizens of New York, asking subscriptions for the relief of the earthquake sufferers in Chile.

PANIC REPLACES ALL FESTIVITIES.

STRIKE INTERFERES WITH ALFONSO'S VISIT AT BILBAO.

Fighting Between Public and Police Occurs at Several Places and a Few Persons on Both Sides Have Been Killed or Wounded—Rioters Try to Cut Railroad.

[BY THE ASSOCIATED PRESS—A.M.]

BILBAO (Spain) Aug. 23.—The festivities in connection with the royal visit to Bilbao have been adjourned.

Troops are occupying the principal points in the city in order to insure maintenance of public services.

Fighting between the public and the police has occurred at several places and a few persons have been killed or wounded on both sides.

The population is panic-stricken.

The strikers attempted to cut the railroad in the suburbs of Castro Urdiales, but were prevented by gendarmes, who fired on the rioters, killing two and wounding many.

The military governor has unsuccessfully attempted to arbitrate the differences between the employers and the strikers. The latter, who number over 60,000, firmly maintain their demands for shorter hours.

KING AT SAN SEBASTIAN.

[BY THE ASSOCIATED PRESS—A.M.]

SAN SEBASTIAN, Aug. 23.—King Alfonso and Queen Victoria arrived here from England today on the Spanish royal yacht Girelda and proceeded to the Miramar Palace.

EXPECT MINISTERIAL CRISIS.

[BY THE ASSOCIATED PRESS—A.M.]

MADRID, Aug. 23.—A ministerial crisis is considered probable over the church and state question when Parliament meets.

DISGUISED PIRATES ABOARD.

Plan to Hold Up British Steamer in Chinese Waters Frustrated. Shipping Menaced.

[BY THE ASSOCIATED PRESS—P.M.]

HONGKONG, Aug. 23.—A plan to hold up the British steamer Manning, which trades between Canton and Wuchow, has been frustrated. A gang of disguised pirates boarded the steamer at Canton and were reinforced in numbers at way ports. Their numbers aroused suspicion, and a careful watch was maintained. At the first sign of restlessness the captain threatened to shoot. This prompt action led to the arrest of three of the ringleaders, who were delivered to the British Consul at Wuchow.

There is an alarming increase in piracy in Chinese waters, and the traders and ship owners fear that unless prompt measures for its suppression are taken cessation of traffic in West River will be inevitable.

DAMAGE TO ROAD NOT SERIOUS.

LONDON, Aug. 23.—The Chilean Trans-Andine Railroad has received a cable dispatch from its manager at Los Andes, saying that the damage to the road is not serious and that traffic will be resumed in a few weeks as far as Juncal.

SENN TO CONTROL FEVER.

Noted Surgeon Is Preparing Treatise on the Subject Which Will Change Treatments.

[BY DIRECT WIRE TO THE TIMES.]

CHICAGO, Aug. 23.—[Exclusive Dispatch.] Dr. Nicholas Senn, who recently returned from Central Africa, hopes to solve the fever problems of the world.

For several months he studied every phase of fever, from typhoid and malaria, to the much-dreaded blackwater. He now is engaged on a voluminous treatise on the subject, and hopes to have it ready for publication at an early date.

DELUGE HITS KANSAS CITY.

RECORD RAINFALL MEASURED IN QUICK TIME.

Nearly Six Inches of Water Drops from Clouds in Three Hours and a Half—Elmwood Cemetery Inundated and Bodies Exposed—El Paso Also Receives Severe Drenching.

[BY DIRECT WIRE TO THE TIMES.]

KANSAS CITY, Aug. 23.—[Exclusive Dispatch.] Kansas City was visited early this morning by the greatest rainfall on record at the local Weather Bureau. The precipitation was 5.93 inches within three and one-half hours.

The most deplorable havoc created by the flood was at Elmwood Cemetery, where the bursting of a sewer washed a large number of bodies from what was meant to be their final resting place.

The scenes there this forenoon were revoltingly grewsome. Empty coffins, boxes, broken caskets and coffin lids were scattered about in profusion.

The nude body of one woman was found in the branches of a tree. The cemetery officials say tonight that eighteen bodies were exhumed by the flood and that seventeen of them have been recovered.

A patrolman who is stationed at the cemetery says he believes that more than one hundred graves were emptied.

KANSAS CITY, Aug. 23.—[Exclusive Dispatch.] Low-lying lands were flooded and the police and fire departments were called upon to rescue persons from basements in Little Italy in the north end of town and in the east and west bottoms, where the water entered many small houses.

Several downtown basements were flooded and goods damaged.

At Armourdale and Argentine, Kan., across the line from here, much damage was suffered by railroads, wholesale houses and packing-houses, and several families had to be taken from their homes by firemen.

At Kansas City, Kan., lightning wrecked the front of the Slavonic Catholic Church, a small structure. The freight houses in the Rock Island and Union Pacific in the west bottoms were flooded and traffic was stopped for an hour.

Water entered the basements of the packing plants and it was necessary to pump it out. The water drained off quickly and the damage was comparatively light.

At Argentine forty families were forced from their homes in the bottoms, but returned to them soon.

EL PASO FLOODED.

[BY THE ASSOCIATED PRESS—A.M.]

EL PASO (Tex.) Aug. 23.—The heaviest rain in nine years fell here last night, the total precipitation being 2.44 inches in four hours. Many Mexican houses collapsed under the rain and the streets were badly washed. All the railroads were damaged.

BAKERY SERVES AS GOOSE PEN.

SHOCKING SANITARY CONDITIONS FOUND IN GERMANY.

In One Bread-making Plant Boys Knead Dough With Feet; in Another, Hens and Cats Have Home. Floor and Vats Scrubbed but Once a Year—Butcher Shops Filthy.

[BY THE ASSOCIATED PRESS—A.M.]

BERLIN, Aug. 23.—The government medical department has issued a report on the sanitary condition of the Prussian bakeries and slaughterhouses, to which the newspapers are giving sensational prominence, one of them using the caption "America in Prussia."

The report says that many of the butchering establishments were found in a very unclean condition. Some of them were located in dark cellars, where cleanliness was impossible, and others had no facilities for the employés to wash themselves.

The inspectors found particularly objectionable conditions in the bakeries. In one the town boys kneaded the dough with their feet and one bakery was inhabited by cats and hens. In another town one bakery even served ad interim as a goose pen. In many places bakeries were found in proximity to sanitary appurtenance of the house. One baker admitted that his floor and vats were scrubbed only once a year.

WESSON'S WILL FILED.

Sum Left to Hospital and Shares Are Given to Relatives—Son-in-Law Neglected.

[BY THE ASSOCIATED PRESS—A.M.]

SPRINGFIELD (Mass.) Aug. 23.—By the will of Daniel Wesson, filed here yesterday, $650,000 is given to the Wesson Memorial and Maternity Hospital at Springfield, and the remainder of his fortune of $15,000,000 or more, is divided among forty relatives. Specific bequests amounting to $5,000,000 are made, and it is provided that the income from the remainder shall be divided among the twenty-four members of his family. His son-in-law, G. J. Bull, was not provided for, the will expressly making this clear.

PITH OF NEWS FROM THE MIDDLE WEST.

[BY DIRECT WIRE TO THE TIMES.]

CHICAGO, Aug. 23.—[Exclusive Dispatch.] Maximum temperature today was 88 deg., minimum 73 deg. relative humidity 86 deg. Middle West temperatures:

	Max.	Min.
Alpena	88	66
Bismarck	66	54
Cairo	84	74
Cheyenne	66	56
Cincinnati	90	72
Cleveland	84	74
Concordia	94	70
Davenport	94	74
Denver	70	58
Des Moines	88	70
Detroit	90	72
Devil's Lake	70	48
Dodge City	88	66
Dubuque	92	74
Duluth	62	52
Escanaba	68	56
Grand Rapids	88	72
Green Bay	66	60
Helena	54	50
Huron	62	58
Indianapolis	88	68
Kansas City	88	70
Marquette	62	54
Memphis	84	76
Milwaukee	80	76
North Platte	66	64
Omaha	88	72
St. Louis	88	74
St. Paul	72	58
Sault Ste. Marie	76	56
Springfield, Ill.	92	72
Springfield, Mo.	84	70
Wichita	88	75

LEAGUE CLUBS' STANDING.

National League: Chicago, .728; Pittsburgh, .643; New York, .634; Philadelphia, .464; Cincinnati, .434; Brooklyn, .389; St. Louis, .368; Boston, .339.

American League: Chicago, .616; Philadelphia, .568; New York, .557; Cleveland, .556; St. Louis, .527; Detroit, .486; Washington, .391; Boston, .304.

ELOPING TO PASADENA.

A sensational elopement across the continent with a detective in the trail and her millionaire father at home making every effort to annul the marriage is the climax to the romance of Eva Q. Humested, a 14-year-old girl of Elgin, who fled to California, today, with her sweetheart, Albert Wohlert, 19 years old. Her father A. Humested, is the wealthy president of the Gregory Electric Company of Chicago. Wohlert is the son of a prominent Elgin merchant.

The young couple were married in Elgin this morning and at once took the train for Pasadena, Cal., where they had planned to spend their honeymoon. Steps were at once taken to annul the marriage, and a private detective was employed and started to California to bring back the youthful couple.

STOPPED A LABOR UNION.

Decision affecting the rights of a labor union to put a shop on the "unfair list" was given tonight by Superior Judge Tuthill at Hammond, Ind. The judge granted a temporary order to the Reynolds Plumbing Company against the local Journeymen Plumbers Union, which threatened the Hammond Company because Reynolds cut a thread on a gaspipe himself. For allowing this, the union ordered the shop foreman to quit work for four months. Judge Tuthill's decision in preventing the union from intimidating employers will have a far-reaching effect in the Hammond district, where labor troubles have been frequent.

PAYMENTS TO INDIANS.

[BY DIRECT WIRE TO THE TIMES.]

CHILTON (Wis.) Aug. 23.—[Exclusive Dispatch.] During the past two days about $20,000 has been paid to the Brothertown and Stockbridge Indians by the Chilton banks, under orders of the United States government. The claims date back to the year 1838, when the tribes were residents of New York State. Each Indian receives $173.33.

DEVOR BURIED BOMBS.

[BY DIRECT WIRE TO THE TIMES.]

ELKHART (Ind.) Aug. 23.—[Exclusive Dispatch.] While excavating for a street extension in J. R. Devor's property, which has been condemned, a bomb was encountered. Devor, who has opposed the road extension, says he has buried many bombs. The workmen have laid down their tools.

OLD MURDER MYSTERY UNRAVELS IN INDIANA.

[BY DIRECT WIRE TO THE TIMES.]

EVANSVILLE (Ind.) Aug. 23.—[Exclusive Dispatch.] That the profound mystery surrounding the murder of Sarah Schaffer, the pretty young school teacher at Bedford, Ind., January 21, 1904, has at last been solved is the belief of Prosecutor Benedict and Marshal Myers of Bedford and of the local detectives who have under arrest Ernest Tanksley, accused of committing the crime.

Tanksley was arrested here, charged with kidnaping Nellie Rainey from her home in Heltonville, Ind., eight miles from Bedford.

The girl was with him here when he was arrested. He is a married man, and has a wife and three children in Heltonville.

Three years ago, his alleged illicit relations with the Rainey girl became known, and he left home and went to Bedford. There he worked in hopes of hushing the disgrace. It is believed he decided the best way to clear his family of shame was to kill the Rainey girl.

SARAH SCHAFFER KILLED.

He wrote her a letter, asking her to meet him in Bedford on a certain alley corner the night of January 21, 1904. It was at this very spot and time that Sarah Schaffer was dragged down the alley, stabbed and killed.

The Rainey girl is pronounced a duplicate of Sarah Schaffer in appearance, and the police believe that Tanksley simply made a mistake in the women and killed Miss Schaffer while thinking he was getting Miss Rainey out of the way. The night was dark, and such a mistake could easily have been made.

HAD BLOODY SCRATCHES.

Tanksley returned to his room that night with fresh, bloody scratches on his face. His room-mate, Earl Hunter, asked him how his face became bruised. He did not reply.

Late that night, he awoke his roommate by poking a bundle of clothes into a stove. Hunter asked him what he was doing, and an evasive reply was given.

LEAVES BEDFORD.

Last fall, Tanksley left Bedford, and at the same time Miss Rainey disappeared from her home, and was not heard of again until arrested.

Recently Miss Rainey's father turned over to Prosecutor Benedict of Bedford a number of letters which Tanksley had written to Nellie. His object was to have Tanksley arrested for kidnaping the girl.

Among these letters was the one making the engagement on the alley corner in Bedford. The prosecutor connected Tanksley with the Schaffer murder at once, and soon unraveled the whole apparent skein of evidence.

TROOPS SHOO "SOONERS."

Premature Occupation of Reservation Townsites Causes Clash of Authority.

[BY THE ASSOCIATED PRESS—A.M.]

CHEYENNE (Wyo.) Aug. 23.—Gov. Brooks last night ordered out Co. B of the State National Guard, stationed at Lander, to proceed to the Shoshone reservation to aid the Sheriff in preserving order on the new townsite on the reservation.

The difficulty began on the night of August 14, three days before the reservation was opened, when about three hundred "sooners" gathered on the border of the reservation and on the morning of the 15th every town lot on the new townsite was occupied by a squatter.

Indian Agent Wadsworth held that the rule restricting general settlements on reservation homesteads until October 15 applied to townsite settlements, and drove the settlers off with Federal troops.

Richards, Commissioner of the General Land Office, secured a contrary ruling from the Secretary of the Interior, and it is expected Wadsworth will receive it today and withdraw the troops, as his authority on the reservation is ended. The militia is expected to arrive before the withdrawal of the Federal troops and will preserve order.

DIVORCES KEEP JUDGE BUSY.

Supreme Court of New York Hands Down Sixty-three Decisions in a Bunch.

[BY DIRECT WIRE TO THES TIMES.]

NEW YORK, Aug. 23.—[Exclusive Dispatch.] Judge MacLean in the Supreme Court today handed down decisions in sixty-three cases of divorce, which breaks all records in the Supreme Court here. He dismissed twenty-suits and granted interlocutory decrees in forty-three.

Besides these, Judge MacLean has eight cases before him, in which he has reviewed the testimony, but has delayed decision in order that certain matters may be cleared up.

Superb Routes of Travel.

OCEANIC STEAMSHIP CO.—
HONOLULU, S.S. Alameda, Sept. 1; TAHITI, S.S. Mariposa, Sept. 11; HONOLULU, SAMOA, NEW ZEALAND and AUSTRALIA, S.S. Sierra, Sept. 18. Tickets and information at 334 South Spring St. PHONES—Home 6789, Main 3017. F. M. JENIFER, Agent.

THROUGH STEAMER TO PORTLAND—
Stopping en route at SAN FRANCISCO, EUREKA, ASTORIA, and connecting at Portland for TACOMA, SEATTLE and Northwest points. STEAMSHIP ROANOKE SAILS THURSDAY, SEPT. 8. For berth reservations, tickets, sailing hour, etc., apply at City Ticket Office NORTH PACIFIC STEAMSHIP CO., 114 West Third St., Los Angeles. Phones—Home 7480, Main 8115.

MERCHANTS INDEPENDENT LINE STEAMERS TO SAN FRANCISCO, PORTLAND, GRAYS HARBOR AND SEATTLE.
For sailing dates, rates, etc., apply to C. J. LENMAN, General Agent, 248 South Spring Street. Both Phones 603.

Theaters—Amusements—Entertainments.

BELASCO THEATER—BELASCO, MAYER & CO., Props. PHONES—Main 3380, Home 1447.
Tonight and Matinee Tomorrow
The Belasco Theater Stock Company presents Henry Arthur Jones's Drama
Mrs. Dane's Defen
PRICES—Every Night, 25c to 75c; Matinees TOMORROW and Saturday, 25c.
Commencing Next Monday Night
Second anniversary of the Belasco Theater and one hundred and fifth consecutive week of the Belasco Stock Company, on which occasion will be played Richard Brinsley Sheridan's delightful comedy
THE SCHOOL FOR SCAND
With GEORGE W. BARNUM, AMELIA GARDNER, HOBART BOSWORTH and the strength of the clever Belasco Company.
Seats now on sale for "THE SCHOOL FOR SCANDAL."

ORPHEUM THEATER—SPRING ST., Between Second and Third. BOTH PHONES 1447.
.... MODERN VAUDEVILLE ....
EDWARD CLARK and the Six Winning Widows, Presenting a Miniature Musical Comedy; SPECIAL ATTRACTION, the Minstrel Man, Assassin of Sorrow; CARTER and BLUFORD, "The Act Beautiful"; THE TRIO, Acrobats Supreme; RAGUE QUARTETTE, Foremost Vocalists; THREE BROS., Comedians; IDA O'DAY, Comedienne; ORPHEUM MOTION PICTURES. Week, THE MARCO TWINS, Inimitable Funmakers.
Matinees Daily Except Monday, 10c and 25c. Evenings, 10c, 25c and 50c.

GRAND OPERAHOUSE—MAIN ST., Between First and Second. PHONES—Main 1047, Home 1047.
ULRICH STOCK COMPANY
Magnificent Scenic Revival of the Great Play
"THE TWO ORPHANS"
Matinees Sunday, Tuesday and Saturday, 10c and 25c. Evenings, 10c, 25c and 50c.
NEXT WEEK—"How Baxter Butted In."

MOROSCO'S BURBANK THEATER—SPRING ST., Between Second and Third. PHONES—Main 1070, Home 1070.
Tonight—Only Five More Performances
The Big Burbank Theater Stock Company in Shakespeare's Immortal Tragedy
"ROMEO AND JULIET"
FAREWELL WEEK OF BLANCHE HALL.
Matinees every Sunday and Saturday, 10c and 25c. Evenings, 10c, 25c and 50c.
SPECIAL ANNOUNCEMENT—Eighth Anniversary
Beginning Sunday Afternoon, Manager Morosco will present MISS HANF'S Company supported by the Burbank Stock Company, in Victorien Sardou's Famous Play, "MADAME SANS GENE." Seats now selling.

HOTCHKISS THEATER—SPRING ST., NEAR FOURTH
WILL OPEN ON OR BEFORE MONDAY, SEPT. 5 (definite date will be announced.) with the HOWARD AND MARILTON STOCK COMPANY, presenting
"CHRISTOPHER, JR."
A play replete with refined comedy. The eminent comedian, MR. GEO. S. HOWARD, in the title role. New Management, New Policy, New Company.

THE CHUTES—Admission 10c—LEHMAN BUILDING, CORNER SPRING AND FOURTH STS.
Why Not Spend Your Vacation at the Chutes
EVERYTHING ARRANGED FOR YOUR COMFORT AND AMUSEMENT. GREATEST VARIETY ENTERTAINMENT IN THE WORLD.
Free Attractions Include
Tight-Rope Act, Leaping the Gap, Moving Pictures, Illustrated Song, Monologue, Acrobatic Feats, Musical Features, Wild Animal Show, Miniature Railway, Picnic Grounds, Animal Exhibit, Aviary, Lunchrooms.

BASEBALL—Chutes Park—
Fresno vs. Seattle
WEEK-DAY GAMES CALLED AT 3 P.M. SUNDAYS AT 2:30.
Ladies Free Except Saturdays, Sundays and Holidays.
ADMISSION 25c, GRAND STAND 25c. Seats on sale at all principal cigar stores.

SKATE AT DREAMLAND—12th and MAIN STS.—A Modern Rink
The Rink With a Thousand Lights
ALWAYS COOL AND PLEASANT THERE. LATEST MUSIC BY THE LAND CONCERT BAND.
LONGEST AND BEST FLOOR IN THE
RINK OPEN MORNING, AFTERNOON AND EVENING. CLOSED SUNDAY EVENING SOCIETY NIGHT.

ANGELUS SKATING RINK—EIGHTEENTH AND MAIN STS.—Best Place in Town.
Grand Exhibition Skating Tonight
FIVE PRIZES TO BE AWARDED. FINAL EXHIBITION.
Come with the crowd and enjoy yourself.

BIMINI CONCERT—AND AQUATIC AMUSEMENTS.
GRAND PERFORMANCES — FRIDAY EVENING, 8:15 O'CLOCK. CHILDREN 15c. THE ELECTRIC FOUNTAIN ALONE 10c. Closed Sunday evenings at 5 p. m. TURKISH BATH DEPT. OPEN. TAKE BIMINI CAR. 5c FARE.

THE LONG BEACH BATH HOUSE—
America's Finest Bathing Establishment. The Ideal Institution for Health and Pleasure.
Surf, Plunge and Tub Bathing
Take Pacific Electric cars from Sixth and Main Streets.

OSTRICH FARM—
150 Gigantic Birds
Beautiful and valuable Ostrich Plumes and the largest Feather Store in the West. Sale at factory prices.

Timely Special Announcements.

THE STANDARD SEWING MACHINE—
WILLIAMSON PIANO CO., 327 S. Spring St.

Superb Routes of Travel.

OUR—
Beaches
Long Beach Is Full of Life These Days
Public Concerts afternoon and evenings by the Royal Italian Band. Bath House. Two splendid Skating Rinks and the greatest Plunge on the Coast.
AND THERE ARE OTHERS
ALAMITOS BAY, with the best fish dinner served anywhere.
BAY CITY, with its New Pier.
HUNTINGTON BEACH, with music in the Coast Pavilion.
NEWPORT, with its many attractions.
Big, Fast, Safe, Standard-gauge Cars at Frequent Intervals
The Pacific Electric Ry.

SPEND YOUR VACATION AT—
SANTA CATALINA ISLAND
Three Boats Saturdays, one Sundays, two other days. See H. R. Tinsley.
Our Famous Marine Band
Maintains Its Popularity.
For accommodations at CANVAS CITY, ISLAND or HOTEL METROPOLE address
BANNING CO., Pacific Electric Bldg., Los Angeles.

GLASS BOTTOM BOAT TICKETS—
For Seal Rock, on Sale at Pacific Tours
Huntington Building, Ground Floor, Second Office on Right. Closed Tuesdays.

SAILING FOR SAN FRANCISCO, SEATTLE
And all points in the Northwest. Large, elegant steamers
Santa Rosa and State of California
Leave Los Angeles 10 a.m. Wednesday and Sunday.
For SAN DIEGO Leave Redondo 10:30 p.m. Monday and Friday. RATES ALWAYS THE LOWEST AND INCLUDE BERTH AND MEALS. For full particulars call or address City Ticket Office, 332 South Spring St. Both Phones 41. R. BRANDT, D. P. A. C. D. DUNANN, G. P. A., San Francisco.

PACIFIC SLOPE.

EVE BOAT AST ONE OFF.

...e Relic of the Va... Thought Found.

Skeletons in Craft in ...ce on Vancouver.

...s of Victims of Dis... ...ter Interested.

...ASSOCIATED PRESS—P.M.]

...A (B. C.) Aug. 23.—Capt. ...din, Agent of Marine tele... David Logan, lineman at ...asking him to investigate ...of a boat, presumably from ...r Valencia, in a cave on ...coast of Vancouver Island, ...skeletons in it. A reply ...ed by the Agent of Marine ...s that he had heard noth... discovery.

...of the victims of ...sis, are calling upon ...ds, as well as Mr. Newbur... of wrecks; and Superinten... ...g of the provincial ...ing that the report be in... ...with endeavors to recover, ...ible identify the victims. ...e shipping men here are ...think the boat may be ...was sent from the King ...that vessel was wrecked ...t. Nootka, in December ...captain and eight men, ...believe it to be from the ...Lugrin, who was coun... ...minion government at the ...ouver, gives it as his opin... ...boat is No. 2 from the Va... ...last boat seen leaving the ...ite of which was never

ERS TO RAISE ALF A MILLION.

...T PLANS POLICY HOLD... ...S SETTLEMENT.

...Company Admits It Is ...t and Wants to Compro... ...ers Must Agree to Take ...ge or Less Than Fifty ... Dollar.

...RECT WIRE TO THE TIMES.] ...RANCISCO, Aug. 23.—[Exclu... ...tch.] The Calumet Insurance ...has at last put forth a prop... ...its San Francisco creditors. ...is to have the stockholders ...,000 and settle losses here, ...g to more than twice this ...a percentage basis. ...ing of claimants was held yes... ...under the auspices of the Policy ...League. Chairman Dohrmann ...the company admitted that ...contract, and that it was evi... ...would have to be a com... ...Its representatives 'volun... ...reached the Policy Holders' ...with the offer of settlement, ...a full examination of its ...

...league could act it would ...y for the policy holders to ...to do so. ...holders accept this propo... ...company will keep its pres... ...and continue in business. ...will have to go into the hands ...and its creditors will get ...than 50 cents on the dollar. ...will not be contributed un... ...holders agree with prac... ...ty to take this amount in

...Pringle was called on for .... He said the Calumet was ...bankrupt. Its net loss, de... ...surance, was over $1,000,... ...had only $450,000 in assets. ...holders appointed some ...sent them, the company's ...and in Chicago would be ...him for full examina...

...E LOSS ADJUSTED. ...ASSOCIATED PRESS—A.M.] ...RANCISCO, Aug. 23.—The in... ...on the Palace Hotel build... ...adjusted at $1,302,610.22. ...than the Insurance com... ...have to pay, for the total ...the building was only ...being a total loss, there... ...ity of a trifle over $1,250,... ...distributed among ninety... ...ies involved in the loss. ...to have been the largest ...single risk ever adjusted ...ory. After the Baltimore ...two years ago, the larg... ...paid on one risk is said ...$775,000 on the Equitable ...Company's building. ...value of the building be... ...ames, consumed it was ap... $1,502,610.22.

...S BROKER IN JAIL. ...HAS BIG SENSATION. ...ASSOCIATED PRESS—P.M.] ...(Ariz.) Aug. 23.—Last ...office of C. Ramirez, one ...customs brokers in the ...ders, Mex., was closed by ...deral officials, on the ...making false customs en... ...twenty-four carloads of ...into Mexico from the ... Ramirez and three ...Mexican jail at No... Ball was refused in ...pending official investiga...

...has caused a big sensa... ...circles. The firm did a ...ess for many hundreds ...throughout Western Mex...

...ILD PALACE HOTEL. ...ATION ARTICLES FILED ...ASSOCIATED PRESS—P.M.] ...NCISCO, Aug. 23.—Articles ...ation have been filed in Ne... ...Palace Hotel Company, ...ing for their object the ...operating the Palace ...Incorporators of the com... ...Frederick W. Sharon, Fran... ...Kirkpatrick, William H. Crocker, ...Huntington Gregg, Jr. ...will have a capital ...$5,000, which will be di... ...the Sharon Estate Com... ...trustees of Lady Hesketh, ...Sharon and Senator New... ...with the daughters and others ...the Sharon Estate ...William H. Crocker. ...interest taken by the ...Company. It will be ...John Kirkpatrick.

...ROSA REBUILDING. ...ASSOCIATED PRESS—P.M.] ...OSA, Aug. 23.—The City

tainments.

VE BOAT ST ONE OFF.

Relic of the Va- Thought Found.

ldings in Craft in Vancouver.

of Victims of Dis- Interested.

SCAND

TO RAISE A MILLION.

POLICY HOLD- TLEMENT.

Admits It Is to Compro- to Take Than Fifty

Relief Fund Policy Holders' of settlement, mination of its

uld act it would policy holders to

cept this propo- will keep its pres- in business. go into the hands creditors will get nts on the dollar. be contributed un- agree with prac- this amount in

was called on for d the Calumet was t. Its net loss, de- was over $1,000,- $50,000 in assets. appointed some them, the company's in Chicago would be for full examina-

LOSS ADJUSTED. ASSOCIATED PRESS—A.M.] FRISCO, Aug. 22.—The in- the Palace Hotel build- adjusted at $1,302,616.22. the insurance com- pay, for the total the building was only a total loss, there- a trifle over $1,250,- ed among ninety- involved in the loss. have been the largest risk ever adjusted after the Baltimore years ago, the large- on one risk is said on the Equitable Company's building. of the building be- mmed it was ap-

BROKER IN JAIL.

BIG SENSATION. ASSOCIATED PRESS—P.M.] (Ida.) Aug. 22.—Last ler of C. Ramirez, one Mexican brokers in the Bank was closed by ty officials, on the of false customs en- four carloads of into Mexico from the Ramirez and three Mexican jail at No- Hall was refused in ing official investiga-

ound a big scan- ancier. The firm did a for many hundreds Central Western Mex-

PALACE HOTEL. ARTICLES FILED ASSOCIATED PRESS—P.M.] CO, Aug. 22.—Articles have been filed in Ne- Hotel Company, for their object the Palace ganizers of the com- W. Sharon, Fran- William H. Crocker, William H. Her- Gregg, Jr. have a capital stock will be di- Palace Estate Com- of Lady Hesketh, Senator New- Goodman, and others Emerson Estate William H. Crocker, Sharon taken by the Crocker. It will be Directors.

REBUILDING. ASSOCIATED PRESS—P.M.] Aug. 22.—The City Council of Santa Rosa has granted building permits for buildings valued at $430,000, under the new building ordinance, which went into effect this afternoon.

WILL BAR HINDOOS.

PLANS TO STOP IMMIGRATION.

[BY THE ASSOCIATED PRESS—P.M.]

VANCOUVER (B. C.) Aug. 23.—Owing to the restriction of Chinese immigration into Canada during the past few years, large numbers of Hindoos have been coming into this port and securing work as laborers in mills and mines.

Agitation against the Hindoo immigration hitherto has been unavailing, as the Hindoos are British subjects.

Now, however, the Dominion government has taken the matter up with R. C. Macpherson, M.P., who announced today on behalf of the government that this immigration will be checked on the score that such immigrants are undesirable.

The immigration act allows the Governor-General in council to prohibit landing of any specified class of immigrants which, in his opinion, is objectionable.

USED POSITION FOR GAIN?

SUIT AGAINST STATE OFFICIAL.

[BY DIRECT WIRE TO THE TIMES.]

SEATTLE, Aug. 23.—[Exclusive Dispatch.] The civil suit of Henry Cowell of San Francisco against John S. McMillin, State Railroad Commissioner and president of the Tacoma and Roche Harbor Lime Company, has commenced in the Federal Court. Cowell claims McMillin used his position to gain possession of a patent barrel machine, with which he worked the lime corporation for a fortune. McMillin is also accused of buying out all other stockholders save Cowell, electing former associates as directors, and having these dummies raise his salary so he could pay for stock.

The suit involves half a million dollars.

LOG RAFT LARGEST EVER.

COMES INTO SAN FRANCISCO.

[BY THE ASSOCIATED PRESS—A.M.]

SAN FRANCISCO, Aug. 23.—The steamer Francis H. Leggett arrived today from Astoria, having in tow the largest log raft that has ever come into this harbor. It contains 11,000,000 feet of lumber, is 740 feet long, sixty feet in breadth and draws twenty-four and one-half feet of water. A 500-ton lighter on top of the raft was used to store chains in.

August 10, while off Cape Blanco, the Leggett encountered a strong northwest gale, in which she had to drift for twenty-four hours.

The trip from Astoria was made in seven days.

DON'T WANT C. E. CONVENTION.

BIG SPLIT IN SEATTLE SOCIETY.

[BY DIRECT WIRE TO THE TIMES.]

SEATTLE, Aug. 23.—[Exclusive Dispatch.] A big split has occurred in the local organization of the Christian Endeavor Society over holding the 1907 convention in Seattle.

A faction bitterly opposed to the control of F. Edgar Barth and Carl Reeves is secretly circulating a petition asking the national officers to reconsider the decision to give Seattle the convention and send it elsewhere.

Barth and Reeves, who brought the convention here, are accused of filling all committee places with their favorites.

A local pastor is said to have gone East with a petition asking for interference by the national officers of the society.

SLOPE BRIEFS.

Constable Arrested for Extortion.

OROVILLE, Aug. 23.—Constable T. P. Reilly was indicted today on a charge of extorting money from gamblers and women of the half world. He has been arrested on a bench warrant and his bonds fixed at $3000.

Furniture Factory Totally Burned.

NOGALES (Ariz.) Aug. 23.—At a late hour last night, the American Furniture Company's big furniture factory burned to the ground. The loss is $20,000; the insurance $8000. The company will resume business. Incendiarism is suspected.

Mays Active in Securing Reserve.

PORTLAND, Aug. 23.—In the Blue Mountain forest reserve case today the government introduced evidence to the effect that the defendant, F. P. Mays and H. A. Smith (deceased,) were active in securing petitioners for the establishment of the reserve.

Applies Steam to Shaft Direct.

SEATTLE, Aug. 23.—Seattle Spirit, a boat designed along original lines by Norman R. Smith, was launched at the Ballard ways last night. This boat is equipped with the new Smith rotary engine, which, the inventor claims, solves the problem of applying the steam directly to the shaft of an engine, thus doing away with intervening mechanism.

Los Angeles Man Grand Officer.

SAN JOSE, Aug. 23.—After holding one of the busiest sessions in its history, the Grand Council, Y.M.I., concluded its business at 1 o'clock today and adjourned. The final election of grand directors was continued from last night. Among those elected is G. R. Curtis of Los Angeles.

Detective Chief Burnett Dead.

SAN FRANCISCO, Aug. 23.—Capt. Joseph Burnett, chief of the detective service of the police department of this city, died at midnight at Pacific Grove, where he had gone, hoping for improvement in health. He had been suffering from heart trouble and asthma. He had been connected with the police department nineteen years. He was 49 years of age.

W. W. Treat Dead.

SAN FRANCISCO, Aug. 23.—[Exclusive Dispatch.] W. W. Treat, a mining man interested in the niter fields of Southern California, is dead here.

Alleged Counterfeiters on Trial.

SAN FRANCISCO, Aug. 23.—Edward Douglas and J. W. Strong were on trial in the United States District Court today on the charge of having conspired to defraud the government by manufacturing spurious $5 gold pieces. The men were partners in a restaurant in Stockton, where they were arrested by Secret Service Agent George W. Hazen.

Missing Witness Found in Jail.

SAN FRANCISCO, Aug. 23.—The missing witness in the case of National Guardsman Jacob Steinman, on trial for killing J. H. Meyer, April 18, was found today. His name is Adolph Matzner, and he was discovered at the Ingleside jail, where he is serving a thirty days' sentence. The police had been searching for him ten days. With Matzner's testimony in, the prosecution closed its case today.

Nearly Cuts Own Head Off.

SAN FRANCISCO, Aug. 23.—While apparently demented, Charles Hansen, a laborer, committed suicide tonight on the street in front of the Phoenix Hotel, No. 820 Howard street, by cutting his throat with a razor. Hansen entered the reading-room of the hotel and tried to pick a quarrel with some of the lodgers. Suddenly he went out, threw off his coat and vest, and with a sweep of the razor nearly severed his head from the body. He was 30 years of age.

WASHINGTON.

CANNED GOODS MAIN PRODUCT.

Census Report Shows California's Industries.

Increases in Six Years Show Marvelous Progress.

Manufacturing in Los Angeles Enlarges.

[BY DIRECT WIRE TO THE TIMES.]

WASHINGTON, Aug. 23.—[Exclusive Dispatch.] A bulletin just issued by the Census Bureau shows the condition of manufacturing industries of California, comparisons being made between 1900 and 1905.

The following table shows the principal features compared:

	1905.	1900.	Per ct. of increase.
No. of establishments	5,839	4,907	36.5
Capital	$282,647,301	$175,467,806	61.1
Salaried officials, clerks, etc.	12,283	6,877	78.6
Salaries	$14,359,157	$7,495,357	92.1
Wage-earners, average number	100,355	77,224	30.0
Total wages	$64,656,686	$39,589,970	62.4
Men 16 years and over	94,088	61,574	77.5
Wages	$59,578,895	$35,590,884	66.0
Women 16 years and over	14,064	13,898	2.0
Wages	$4,960,160	$2,643,627	28.5
Children under 16 years	1,553	1,812	*14.1
Wages	$371,131	$226,488	11.7
Miscellaneous expenses	27,145,550	13,150,249	106.8
Cost of materials used	215,726,414	164,894,289	30.8
Value of product, including custom work and repairing	367,218,494	257,385,321	42.7

*Per cent. decrease.

CANNING LEADS INDUSTRIES.

Canning and preserving fruits and vegetables was the third industry of the State in 1900; it was first in 1905. The total aggregate value of canned products in 1900 was $13,423,829, and in 1905, $23,809,988.

The seventeen largest businesses of the State are canning, bakeries, cars and shop construction, railway products, flour and grist mill products, foundries, gas and heating, leather, liquors, lumber, petroleum, printing, meat packing and tin smithing.

These as a whole increased largely in all items during the five-year period between 1900 and 1905. The number of establishments was greater by 1139, or 42 per cent. The capital increased $73,919,286, or 76.8 per cent. The number of wage earners, 14,888, or 34.2 per cent. The wages, $16,022,360, or 69.5 per cent., and the value of products, $75,735,---, or 61 per cent.

INCREASE IS COMPLETE.

More than one-half of the value of the products of the State in 1905 was contributed by these seventeen businesses. Each of the items, also, formed a higher percentage of total for the State in 1905 than it did in 1900.

Lead smelting and refining, and sugar and molasses refining are among the largest industries in the State, but in order to avoid the possibility of disclosing individual operations, the statistics for these industries are shown separately.

The per cent. of increase of capital in the manufacturing industries in the various cities during the period, 1900-1905, was as follows: Berkeley, 213; Fresno, 144; Los Angeles, 180; Oakland, 77.6; Pasadena, 145; Sacramento, 9; San Diego, 101; San Francisco, 47; San José, 48; Stockton, 11. The total per cent. of increase of all these cities was 60. The total manufacturing capital invested in these cities in 1905 was $165,073,503.

ALAMEDA SHOWS DECREASE.

Alameda's capital decreased, which partly was caused by the removal of the Pacific Oil Company to Richmond.

The report says: "San Francisco, the metropolis of the State and of the Pacific Coast, reported large increases. The number of establishments increased 503, and the value of products $30,764,666, or 28.7 per cent. The number of wage earners and wages increased 18 and 44.9 per cent., respectively. The value of products manufactured in the city formed 37.5 per cent. of the total for the State in 1905, and 41.6 per cent. in 1900. The leading industries of San Francisco were sugar and molasses refining, manufacture of foundry and machine-shop products, slaughtering and meat packing and ship building.

ROADS IN FEAR OF RATE LAW.

REQUEST FOR LEEWAY AT START IS DENIED.

Commission Will Be Ready for the Opening Day and Interpretation of the Measure Will Be Left to the Corporations, and Courts Will Have to Decide on Disputed Cases.

[BY DIRECT WIRE TO THE TIMES.]

WASHINGTON, Aug. 23.—[Exclusive Dispatch.] There will be no formality incident to the rate law going into effect and the reorganization of the Interstate Commerce Commission on August 28. It is not certain that there will be any of the members of the commission here. Only one is in the city now, Senator Cockrell.

At the commission's office it is stated that Edward E. Clark, the new Iowa man lately appointed, probably already has had himself sworn in. There is no reason why he should not have done so. His commission has been mailed to him and he has written to Secretary Moseley that he will come to Washington in a few days to make arrangements for bringing his family here.

James S. Harlan's commission also has been mailed to him, but he has not yet received it because he is absent from Chicago.

The commission has been besought to give railroads leeway in the matter of complying with the details of the law, but thus far has denied all such requests.

"We cannot answer any hypothetical questions," is the position of the commission. "If we did the roads would accept our construction just so far as it pleased them, and then do as they chose. Our advice to railroad men is to get the best advice which their lawyers can give them about the new law and its meaning, and then follow it. We will not construe it. We simply will undertake to enforce it and let the courts in due time do the construing."

The law is being studied under the midnight lamps of lawyers, traffic men, operating men, shippers and manufacturers.

Recently the commission had 50,000 copies of the amended law, together with the Elkins and related acts, printed. In a few days all were gone. Every big system of roads asked for from 500 to 2500 copies. The commission cannot supply the demand for copies, and private establishments in Washington have made a good thing by producing a booklet, which is simply a reprint of the commission's book, and is sold at a profit.

WASHINGTON BRIEFS.

National Bank's Reserve Agent.

WASHINGTON, Aug. 23.—[Exclusive Dispatch.] The First National Bank of San Mateo county of Redwood City, Cal., today had a new reserve agent approved for it by the Comptroller of the Currency. It is the National Bank of Commerce of Kansas City.

Deposits of Public Moneys.

WASHINGTON, Aug. 25.—Secretary Shaw has taken steps to increase the deposits of public moneys in national depositories in various parts of the country to $50,000 each, the amount authorized by law. It affects about 150 banks, and will aggregate about $6,000,000 additional deposits. The Secretary today said, in explanation of his action, that he had not designated any national depositories since immediately following the Panama bond sale. There was, however, quite a large surplus in the treasury, and he had decided to increase the deposits in a large number of the banks.

Smith Going on Logan.

WASHINGTON, Aug. 23.—The Bureau of Insular Affairs of the War Department received a dispatch, today, from Vice-Gov.-Gen. James A. Smith of the Philippines, saying that he would sail from Honolulu for Manila on the transport Logan, as soon as he can get his baggage off the steamer Manchuria, which is on the rocks near Honolulu. The Logan is scheduled to sail from Honolulu at 4 o'clock this afternoon.

Bids for Philippine Certificates.

WASHINGTON, Aug. 23.—Bids were opened at the Bureau of Insular Affairs, of the War Department, today, for $1,000,000 for Philippine certificates. Numerous bids were submitted, but it is expected that the whole amount will be awarded to Fisk & Robinson of Boston, whose bid is $1.0228 for all or none of the amount. One of the bids was as high as $1.03 for $100,000 worth.

Census Figures on Manufacturing.

WASHINGTON, Aug. 23. — Unequaled prosperity in the manufacturing industries in the United States for the calendar year of 1904 is shown in a census bulletin just completed, which is compared by the Census Bureau with a similar census for the year 1900. The number of manufacturing establishments in the country is shown by the last census as 216,262, an increase of 4 per cent. over 1900. Capital increased during the five years from $8,978,923,200 to $12,686,265,673, or 41 per cent. In the same period, the total value of products increased from $11,411,121,122 to $14,802,147,087, a gain of 30 per cent. In the same time, the number of wage-earners increased 16 per cent. and the salaries 30 per cent.

FAIL TO CLIMB MT. M'KINLEY.

SEATTLE, Aug. 23.—Prof. H. C. Parker of Columbia University, scientist of the expedition to climb Mt. McKinley, headed by Dr. Frederick A. Cook, arrived here last night and announced that Dr. Cook would try the ascent of the mountain from the northwest spur next summer.

Both attempts of the party to scale the mountain this year were unsuccessful, their routes ending in impassable cliffs. Much valuable data for mapping the district about Mt. McKinley was obtained, and Dr. Cook is now exploring a route for next year's attempt.

VOTING MACHINES USELESS.

SACRAMENTO, Aug. 23.—The voting machines which this county purchased at a total cost of $35,000 will be absolutely useless at the coming State election, and electors will have to vote by the old Australian ballot system.

This state of affairs is due to the fact that there are nine political parties in the field this year, and the machines carry places for only seven. It is believed this condition will apply to every county in the State where machines are used.

The enforced return to the old ballot system will cost this county $14,000 more than it would if the machines could be used.

Arguments in the case of Doss Galraith, the alleged mob leader charged with murder in the second degree, were begun yesterday morning at Springfield, Mo.

City Hotels.

HOTEL LANKERSHIM
SEVENTH AND BROADWAY
NEW AND LUXURIOUSLY FURNISHED
300 Rooms—160 Baths. All Modern Conveniences
EUROPEAN PLAN
Rooms $1 per day and up. Low Monthly Rates
Excellent Cafe at Popular Prices
COOPER & DAVIS, Lessees

HOTEL LILLIE
IN THE CENTER OF ATTRACTION — G. H. WOODWARD PROP.
SUMMER RATES, COMMENCING APRIL 1st.
Room and board, ten dollars per week; excellent table; good things to eat; large sunny rooms. 534 So Hill street.

Los Angeles' New Absolutely Fireproof
Hotel Hayward
Cor. Spring and Sixth Streets
220 Rooms. 125 private baths, 60 large sample rooms for commercial men.
RATES: European plan, $1.00 up. American plan, $2.00 up. Special rates to permanent guests.
H. C. FRYMAN HOTEL CO., Prop. Dan J. Lyons, Chief Clerk.

Hotel Alvarado
N. E. Corner Westlake Park
Is making a Specially Low Rate for this summer's business.
1 car lines—3 minutes to Broadway
Private stalls for automobiles
W. B. CORWIN, Proprietor

New Rosslyn AND Natick House
433 South Main Street First and Main Sts.
Meals 25c. 21 Meals $5.00. Sunday Evening Dinners 35c

The Pickwick Apartments
633 SO. GRAND AVENUE
Los Angeles, Cal.
FINEST IN LOS ANGELES.
One, two, three and four-room suites, with or without private baths, and buffet kitchens; private 'phone in each suite. Large roof garden for pleasure of guests. All modern conveniences. Electric elevator service, etc. Every room an outside room.
Home Phone, Private Exchange 483.

Leighton
10 minutes from P. O. West 7th cars. Faces South on beautiful West Lake Park; American plan; 110 rooms; music every night; informal dance Fridays. Summer rates.
Vail & Crane
2127 W. 6th St., Los Angeles.

Just Opened
Hotel Orena
First class, beautifully furnished, European plan $1 and up. Everything new. 705 West Seventh st., Opposite Postoffice.

Hotel California
A COOL AND COMFORTABLE HOUSE of particular excellence, conveniently situated at the corner of Second and Hill sts., in the heart of the city, but just enough removed from the center of trade activities to be away from the bustle of traffic. Its location is not only the most central, but the most convenient to all theaters, art galleries and other places of amusement, American and European plan. All outside rooms. Cafe attached. Rates 50c to $2.
Come in and try our TWENTY-FIVE CENT three course dinners, 11:30 to 2 and 5:30 to 7:30. None better, for the price, in the city.

Hotel Bellevue Terrace
Sixth and Figueroa
Twoin one room $50 per month—single $30 per month up. American Plan

SCHERMERHORN INN
APARTMENTS
942 Portter Park Ave., Cor Francisco
2, 3 and 4 Room Suites
First Class. New. Beautifully Furnished.

Resorts

The most attractive vacation resort in California. Cool, bracing air at an altitude of 6780 feet. Picturesque scenery. Enjoyable amusements. Rates and information at Travel and Hotel Bureau, 207 W. Third st.

The Tallac Lake Tahoe
The largest summer resort in California. Entire change of climate. Trout fishing beyond doubt the finest in the world. Ten different kinds of trout. Inquire of the Times Bureau, or E. R. Schley, Agent, 222 South Spring St.

Carter's Camp
The new mountain resort in Little Santa Anita Canyon, Sierra Madre; picturesque, sanitary; 10 minutes to the electric car.
CARTER BROS., Props.
NOT A HEALTH RESORT.

The Bundy Hot Springs
Located in Elsinore, Riverside county, Cal. Especially good for stomach, kidneys, rheumatism. Hotel and baths practically under same roof. Water's natural heat. No staging. Santa Fe. L. G. Maxwell, prop.

Lyon Springs, Matilija Canyon, Ventura county, California.
Board, room and hot sulphur baths, $11 a week. Tents, $2.50 per week. Charming climate and rugged scenery. Deer hunting. Stage every night at Nordhoff. See Sunday Times for large ad.

GLEN ALPINE LAKE TAHOE
Folders at The Times Information Bureau, S. P. office and Travel and Hotel Bureau, No. 207 W. Third st.

Per Week $8. Month $30
Deer hunting, August 1. Mountain View Resort. Information, Travel and Hotel Bureau, 207 W. Third st.

City Restaurants

The best Menu, prompt service and best company accounts for the crowds of business men who lunch at the
CAFE BRISTOL GRILL
Entire Basement H. W. Hellman Building
Cor. Fourth and Spring Streets.

Resorts

Resorts
INFORMATION BUREAU 4TH FLOOR TIMES BLDG.
9 A.M. to 6 P.M. OPEN DAILY
The TIMES FREE INFORMATION AND RESORT BUREAU is for the accommodation of those seeking recreation, rest and recuperation among sea shore and mountain resorts. Particulars are furnished regarding Hotels and Private Boarding-houses; their attractions, rates, etc. Photographs, circulars and transportation literature are kept on hand for inspection and distribution. Times readers can obtain here, in a few minutes, information that would take a week and in many instances longer to procure if they were compelled to write for it.

ARROWHEAD HOT SPRINGS
ONE OF THE WORLD'S GREAT HEALTH RESORTS.
RECUPERATION—REST—RECREATION.

Summer Rates: Cottage room, $4.00 to $5.00 per week. Restaurant board, $6.00 per week. Hotel rooms, $5.25 up per week. Dining room a la carte. Baths, including attendant, 50c. No tipping. For booklet write G. W. TAPE, Medical Superintendent. Inquire 207 West Third Street, Los Angeles, Cal.

RHEUMATISM
is daily being benefitted and cured at Fairview Hot Springs the "Carlsbad of California." WE WANT YOUR CASE. We guarantee results. Cars run every hour and we solicit investigation. For further information address Manager Fairview Hot Springs, Orange County, Calif., or City Office, 701 O. T. Johnson Bldg. Home 5002. Main 1962.

Hotel Casa Loma
REDLANDS, CALIFORNIA
OPEN ALL SUMMER
A. C. PARLETT, Manager
$2, $2.50 and $3 Per Day

Venice Tent City
The place for summer. Every convenience housewife wants every enjoyment man desires. Write for handsome Booklet and rates by week or month to Abbot Kinney Co., Venice, Cal.

GO TO MOUNT WILSON
Dine at the new hotel or camp at Strain's. No finer mountain resorts in these parts. No convenience or comfort lacking. There's the place to go to have a good time, to rest, to recuperate. Then so handy. Take Sierra Madre cars. Information at Whitlock's, 207 West Third St.
Rates at the hotel $15 a week.

SWITZER'S CAMP C. S. MARTIN, Manager.
On beautiful stream of Arroyo Seco Canyon, Sierra Madre Mountains. 12 miles from Pasadena. Daily stage leaves S. P. station, 8 a. m., Saturdays 8 a. m. and 2 p. m. Camp telephone—Home 1917, 1 bell. Full information at Peck's Information Bureau.

East Lake Park Sulphur Baths
Warm Plunge 40x175. Hot Tub Baths. Natural Sulphur Water, best remedy for Rheumatism, Skin, Liver and Stomach Troubles. Tel. East 86. Ladies' department in connection. Take Eastlake, Downey Avenue or Pasadena car.

New Zealand
The Wonderland of the Southern Hemisphere.
Southern Alps easily reached by motor car from Timaru to Hermitage and short trail to Mount Cook and other peaks.
Season October to February
West coast sounds rivaling famous fiords of Norway, and Sutherland Falls (highest, 1904 feet, in the world,) via Queenstown or steamer in January.
In the North Island, Waganui River and Hot Lakes of boiling water, with grand bush scenery, more interesting than Yellowstone. January is mid-summer in New Zealand, and this year it will be especially desirable to visit that country and attend the
Christchurch International Exhibition
Its session for six months, beginning October. Special round-trip rates, with stop-over privileges for this Exhibition.
Sailings every three weeks from San Francisco. Address J. M. Jenifer, 334 S. Spring St., Los Angeles.

Camp Rincon
Pretty warm, these days isn't it, why not try "Camp Rincon" for a place to get out of the heat, plenty of large fine shade trees, plenty of cold sparkling spring water, and only four hours from Los Angeles. No doubt some of your friends are there now, enjoying themselves with tennis, or croquet, or taking some of the beautiful side trips on horseback, during the day, and in the evening, by dancing in the new pavilion, fine music furnished every evening by Miss Angeloty's orchestra. For further information call at city office, 222 S. Spring st., or write to Manager "Camp Rincon," box "F," Azusa, Cal.

Yoch's Laguna Beach Hotel
Open all year around. Ocean and mountain scenery combined. Trains leave Santa Fe Depot 8:45 a.m. and 2 o'clock p.m. Rates $10.00 per week. Address T. F. Doyle, Manager.

Stanley Park
One of the most popular mountain resorts in Southern California, situated midway between Santa Barbara and Ventura. Tents for campers and cottages with the best of dining-room services for boarders. Only mountain resort with skating rink. A word to the wise is sufficient. Get folder at Times Information Bureau, or apply to J. Henry Shepard, Stanley Park, Carpinteria, Cal.

Ideal Spot. Finest on the Coast
SAN LUIS HOT SULPHUR SPRING
Board, room and bath, $10 and up per week. Round trip by rail and stage and one week's board for $20. Thousands from Los Angeles visit the springs and recommend it to their friends. Fine boating and fishing in fresh and salt water. Shady walks. No finer spot in California. Address A. M. Smith, San Luis Obispo, Cal.

IDYLLWILD
Is located a mile above the sea, in the heart of the San Jacinto Mountains, yet is easily and quickly accessible by stage from Hemet. The atmosphere is vital and healthful, and the natural beauties of scenery unsurpassed in Southern California. Mountain climbing, horseback riding, fishing, bowling, tennis, croquet, dancing and music at Idyllwild makes long days pass quickly.
All the Bungalow accommodations may be had with or without board. Cuisine unsurpassed.
Furnished cottages and tents are conveniently located for those who desire to do housekeeping. Splendid markets, fine dairy, electric lights, sanitary conditions, etc., insure all the comforts and luxuries of life in this ideal spot.
Daily train from Los Angeles. Write W. L. ABBILL, Mgr. Idyllwild, for full information and rates.

Relief Hot Springs
SAN JACINTO
Located at the base of the San Jacinto Mountains. Less than five hours from Los Angeles. Fine hunting, bathing. The best place to spend your vacation.
For particulars call up Home Phone 2811, or address TRAVEL & HOTEL BUREAU, 207 W. Third Street.

7 OAKS
Make the most of your vacation. Go to Seven Oaks. The cool mountain air here is delightful at this time of the year. Splendid accommodations.
For information address Manager Seven Oaks, Redlands, Cal., or call up Sunset 2001, Redlands. Los Angeles representative, 207 W. THIRD ST.

Follows Camp-- JUST NEAR ENOUGH.
Surrounded by huge peaks in San Gabriel Canyon, trout stream, saddle horses, side trips. Shady nooks. Splendid table, ice, fresh meat, fruit, vegetables, eggs, milk. Stages meet Santa Fe. Reasonable rates. Trip four hours. Phone to Follows Camp, Azusa. (Home phone.) Information at PECK-JUDAH CO., 222 Spring, or Travel and Hotel Bureau, 207 W. Third; also R. R. Fellows, Azusa.

Hotel Maryland
Pasadena's Newest Hotel
Open All the Year
D. M. Linnard

SAN DIEGO. EXCURSION.
By S. S. SANTA ROSA, Monday, August 27
Round Trip... $3.00 Good 30 Days....
—BERTH AND MEALS INCLUDED—
Tickets and Information
Hugh B. Rice Company - - - - - - - Agents.
604 S. Main Street, Pacific Electric Bldg., Los Angeles, Cal.

Where Shall I Go This Summer?
If you want information or booklets about any Summer Resort or any Hotel or any Steamship or Railroad Trip, fill out this blank and mail it to "The Information and Resort Bureau, Los Angeles Times," and you will be supplied immediately.
Resort Bureau Los Angeles Times—Please send me full information about
.....
.....
.....
SIGN HERE
NAME.....
STREET.....
Hotel and Resort Booklet and Information Blanks always on file at "The Times" Resort Bureau, corner First and Broadway.

POLITICAL.

WISE IN HIS CENERATION.

Jerome Talks of Practical Politics in Gotham.

"Ducks" and "Drakes" and Perhaps "Snakes."

Nebraskans to Be First to Get at Willie Bryan.

[BY THE ASSOCIATED PRESS—A.M.]

NEW YORK, Aug. 23.—Dist.-Atty. William T. Jerome today, talking of the political situation in this State, said the time was ripe for the many leaders of Tammany Hall to state their

WILLIAM T. JEROME,
District-Attorney of New York, who says Hearst does not figure in the gubernatorial campaign in New York State.

positions. He also declared that Hearst as a man did not figure in the coming campaign.

"If Mr. Hearst was nominated by the Democratic convention would you support him?" Jerome was asked.

"You will never face this situation," he replied. "Let's discuss something practical. The Democratic party has had to swallow some bitter draughts in the past, but it will never stand for that medicine. Hearst, the man, is a man of no importance and no ideas. He is like Murphy. The question about Hearst resolves itself into the persons who are about him, whose ideas, working on the addled brain of Cselgosz, armed his hand to slay a President, and working along those lines is reflected in the conduct of the great leader of the Independence League, Borough President Bird S. Coler, who went along the line of the Brooklyn Rapid Transit inciting riot.

"TEN COMMANDMENTS."

"Murphy should not be so severely criticized. This is a Christian world and a Christian example should be praised. This is a campaign of the 'Ten Commandments.' I am running on the 'Ten Commandments' platform. Hearst is, Higgins is going to be, and Odell is the greatest exponent of us all. Mr. Hearst cannot claim to be the prophet who came down from the mount like the 'Ten Commandments.' He has habitually been more like Moses, who, on a certain occasion, when irritated, broke them all at once.

LEADERS ALL LEAD.

"The only way to settle a fight is to fight. The leaders might all lead. Murphy has led, now let some one else lead.

"The Democratic convention, in the ordinary, should vote the will of the party, and there is to be a convention seen. I am for settling all debts, waiving all technicality. If the Democratic party has not facility enough to fight out its own battles, then what's the use?

"I am against a convention when three or four little 'ducks' go into a back room and talk of the 'availability' of a man. 'Availability' always means how much money can he raise for the campaign fund.

"This bunch then report to the convention the name of the man, and there is a 'rah, rah, rah,' and it is all over. No votes follow such a candidate."

SINGLE STATEHOOD WINS AT POLLS.

REPUBLICANS OF PIMA COUNTY DECIDEDLY ON RECORD.

In Primary at Which Opposing Factions Evince Great Feeling in Matter Advocates of Arizona Unincumbered Carry Day Despite Two-to-One Betting of Jointists.

[BY THE ASSOCIATED PRESS—P.M.]

TUCSON (Ariz.) Aug. 23.—The Republican party of Tucson and Pima county, at the primary held today, went on record against joint Statehood. The issue was clear and in Tucson the anti-jointure ticket received 402 votes against 263 cast for jointure. In outside precincts, which are small, the result was similar.

The anti-jointure delegates elected today will nominate a solid anti-jointure delegation from Pima county to the Territorial convention at Bisbee, September 6.

The jointists had been confident of capturing Pima. Their defeat means that the Territorial convention will be almost unanimous against joint Statehood.

Great feeling was exhibited between the opposing factions at the polls. There were many challenges and several fist fights. Each side claimed the other was voting Democrats.

The feature of the voting was that the Mexican electors were almost solidly in favor of jointure.

At noon betting was 2 to 1 that the jointure ticket would win. In the afternoon the anti-jointure forces rallied, with the result that nearly double the usual vote at a primary was cast.

WILL GET HIM FIRST.

NEBRASKANS AFTER BRYAN.

[BY THE ASSOCIATED PRESS—A.M.]

OMAHA, Aug. 23.—A special train, carrying the delegation of over 100 Nebraskans, who will meet William Jennings Bryan on his arrival in New York, will leave this city Friday evening. A telegram from New York to the local committee announces that a yacht has been chartered to go down the bay to meet Bryan's steamer, enabling the Nebraskans to be the first in welcoming their leader.

MAKING WORK FOR HIM.

[BY THE ASSOCIATED PRESS—A.M.]

CINCINNATI, Aug. 23.—An investigation to William J. Bryan to debate in this city, September 9, the question of Socialism with some representative of the Socialist party was today mailed to Bryan at New York by Nicholas Klein, state secretary of the party.

CANNON AT SIBLEY'S HOME.

GRATEFUL TO HIS STATE.

[BY THE ASSOCIATED PRESS—A.M.]

PLATTSBURG (N. Y.) Aug. 23.—Speaker Cannon arrived at the summer home of J. C. Sibley of Pennsylvania from New York yesterday. He knew nothing of the resolutions adopted by the Illinois State convention, indorsing him for the Presidency until he saw the papers and said he was very grateful to the people of his State for their action, but he was in no sense an active candidate for the nomination.

When asked if he would accept it, if it were tendered him, he said no man could decline so high an honor at the hands of his party. He will remain at Congressman Sibley's residence until September 1, when he will leave for Maine, where he is to speak.

CORTELYOU'S DOLLAR.

BUT "MUM" ON POLITICS.

[BY THE ASSOCIATED PRESS—A.M.]

NEW YORK, Aug. 23.—Postmaster-General George B. Cortelyou, chairman of the Republican National Committee, called yesterday at the headquarters of the Republican Congressional Campaign Committee and subscribed his dollar to the campaign fund.

He refused to say anything for publication on the political outlook. He explained that he was merely passing through the city, and just called in at headquarters to deposit his contribution.

DOUGLASS MAY BE CANDIDATE.

DEMOCRATS SELECT FORMER BAY STATE GOVERNOR.

Gubernatorial Nomination Out of Whitney's Reach and He Throws His Support to the Shoe Manufacturer—Politics Considerably Mixed and Day May Bring a Change.

[BY THE ASSOCIATED PRESS—P.M.]

BOSTON, Aug. 23.—Developments in the contest for the Democratic Gubernational nomination have been so rapid within the last twenty-four hours that present leaders in this city confessed that they were bewildered. The developments yesterday dropped H. M. Whitney from the contest for Governor; brought former Gov. William L. Douglass into the field as a candidate, and placed J. R. Moran where he may bring about party harmony or continue a contest against a number of Democratic leaders who are opposed to his candidacy.

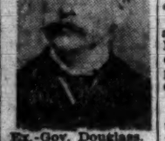

Ex.-Gov. Douglass.

The friends of the District Attorney say they will fight to a finish, and that under no circumstances will Moran withdraw. In his letter to Joseph Quincy, chairman of the Democratic State Committee, Whitney threw his support to Gov. Douglass.

Dist.-Atty. Moran declined to give any intimation of the course he would pursue.

HEARST WARS ON FRIEND.

TIMOTHY SULLIVAN REBUKED.

[BY DIRECT WIRE TO THE TIMES.]

NEW YORK, Aug. 23.—[Exclusive Dispatch.] Timothy D. Sullivan, who is one of the most popular men in Tammany Hall, and who is the best judge of election results in the organization, is being violently attacked by the alliance formed to defeat Mayor McClellan and Dist.-Atty. Jerome at the primaries.

Hearst, who is silent about Murphy, except to say he is opposed to bosses like the "Murphyites," has begun a series of assaults on his former fellow-representative in Congress, giving him the benefits of cartoons and wide type.

This is regarded as an effort on the part of Hearst and his friends in Tammany to club Sullivan into deserting the Mayor and joining hands with the Independence League in compelling the Buffalo convention to take the candidate of the league.

DELEGATION FOR GILLETTE.

REPUBLICANS AT NEVADA CITY.

[BY THE ASSOCIATED PRESS—P.M.]

NEVADA CITY, Aug. 23.—The Republican County Central Committee has appointed nine delegates to attend the State convention. The committee allowed William F. Englebright, candidate for Congress, to name the delegation, which he has power to trade in his interests. Every member will be for Gillette for Governor, although not pledged.

NEGRO DOOMED BY LYNCH LAW.

SOUTH CAROLINA MOB SHOOTS ITS CAPTIVE.

Trespasser Endeavors to Enter the Window of Citizen of St. George, Is Pursued and Caught—Eleven-Year-Old Girl Identifies Victim and He Is Riddled With Bullets.

[BY THE ASSOCIATED PRESS—P.M.]

COLUMBIA (S. C.) Aug. 23.—W. A. Spain, a negro, 21 years old, was shot to death by a mob near St. George, Dorchester county, this afternoon. This is the third lynching in South Carolina within ten days.

S. L. Connor, manager of the Dorchester Lumber Company's store at Badham, was notified by a negro that he saw another attempting to enter a window of his home and then run away into a nearby cane patch.

Connor immediately started for his home, going through the cane field, and suddenly came upon Spain and grappled with the negro, striking him a severe blow, breaking several bones in his hands. The negro finally freed himself and ran into a nearby woods.

Connor notified his neighbors, and about two hours later Spain was captured and locked up in jail. Shortly afterwards a posse of forty or fifty men went to the Sheriff and, securing the keys to the jail, took the negro to the house of Connor, where his eleven-year-old daughter positively identified the negro as the one who had tried to climb through the window.

The mob then took the negro to a nearby oak tree, strung him up to a limb and fired about five hundred shots into his body.

DEAD BIRDS POISON WATER.

[BY THE ASSOCIATED PRESS—P.M.]

THREE OAKS (Mich.) Aug. 23.—The cause of an epidemic of typhoid fever among the 1000 inhabitants of this place was discovered today when a member of the Board of Health climbed to the top of the water works stand pipe and found several thousand dead young sparrows, in various stages of decomposition, covering the surface of the water.

CUBANS RUSHING BACK TO ISLAND.

THEY VIEW PRESENT SITUATION WITH PROFOUND ALARM.

Speaking Privately They Declare the Outbreak Is Far More Serious Than Appears on Surface—Gov. Sobarado of Pinar Del Rio Province Summoned.

[BY DIRECT WIRE TO THE TIMES.]

NEW YORK, Aug. 23.—[Exclusive Dispatch.] By the hundreds of Cubans who are rushing to New York from Saratoga and mountain resorts, on the way back to their native country, the present situation in the little republic is viewed with profound alarm.

While expressing publicly the belief that the insurrection will be short-lived, and that quick punishment will be administered to the leaders of the rebellion, they admit, when speaking privately, that the outbreak is far more serious than appears on the surface, and that it has the sympathy and coöperation, not alone of the lower class, but of many persons prominent in business and in the public life.

SOBARADO SUMMONED.

Gov. S. Sobarado of the province of Pinar del Rio received a message, today, at an Adirondack resort, where he has been staying for a month, which caused him to pack up immediately and start for Cuba. With him were several other prominent Cubans, some of whom have extensive property interest in Pinar del Rio and Matanzas, and some of whom are identified with the Cuban government.

At the Hotel America, the Hotel Murot and the Westminster, there were many Cubans today, all in cable communication with relatives in Cuba and all making hurried arrangements to get back to Cuba.

ALARM IN TAMPA.

[BY THE ASSOCIATED PRESS—P.M.]

TAMPA (Fla.) Aug. 23.—A private cablegram today from one of the largest exporting firms in Havana to its correspondent here says the revolution in Cuba is assuming grave proportions.

The information has created much alarm here, and it is noticed that all ships arriving from Havana are crowded with shipments of tobacco, indicating that importers here feel the anxiety, and are getting as much tobacco out of Cuba as possible before it may be impossible to bring shipments out of any Cuban ports.

CZAR WILL SELL HIS LAND TO PEASANTS.

Government's Plan to Solve Agrarian Question Bold Bid for Support of Russia's Millions in Fight Against Revolutionists.

[BY THE ASSOCIATED PRESS—P.M.]

ST. PETERSBURG, Aug. 23.—An important series of conferences began last night at Peterhof on the question of immediate distribution of the crown lands and appanages to the peasants, in an attempt to find a partial solution of the agrarian question by measurably appeasing the land hunger of the peasantry.

The Associated Press is now in a position to announce that the government has definitely decided to proceed with the original plan outlined in these dispatches August 7 for settling the agrarian question, regardless of Parliament and go to the country upon the issue at the coming election.

NO LONGER OPEN QUESTION.

The Associated Press was informed this evening by a member of the Cabinet who participated in the Peterhof conference that the agrarian question is no longer open. Within a fortnight, an imperial ukase will be issued directing the Agrarian Commission to begin the distribution of 1,800,000 dessiatines (a dessiatines is about two and one-half acres) belonging to the appanages, 4,000,000 dessiatines belonging to the Crown, and 2,000,000 dessiatines offered to or purchased through the Peasants' Bank. Only the forests and lands belonging to the State, the preservation of which is considered necessary for the future agricultural prosperity of the country, will be reserved.

LITTLE CASH REQUIRED.

The transaction will be financed through the Peasants' Bank. Little cash will be required. The landlords and other sellers will be given marketable land script, eventually redeemable by the peasant purchasers in installment notes designed to meet the interest and amortization. The Emperor will not give the land of the imperial family as a free gift but, like other landlords, he will accept script. Moreover, it is believed that no Parliament will ever dare to repeal this temporary law.

Nearly all the present restrictions upon the peasants as a class will also be removed.

This, in substance, is the government's bold bid for the support of the Russian peasant millions against the propaganda of the revolutionists.

JEW MASSACRE AGAIN FEARED.

EVENTS TENDING TOWARD KILLING IN POLISH CITY.

Developments at Siedlce Parallel Almost Exactly to the Preliminaries of Bialystok's Massacre—Assassination of Police Chief by Terrorists Laid at Hebrew's Door.

[BY THE ASSOCIATED PRESS—P.M.]

ST. PETERSBURG, Aug. 23.—There is great alarm in Jewish circles in Russia over developments at Siedlce, Poland, where events are tending toward a massacre similar to that at Bialystok. The developments parallel almost exactly the preliminaries of the Bialystok massacre.

A long series of revolutionary and terroristic crimes have been attributed by the police to the Jews, culminating, as was the case at Bialystok, in the assassination of the Chief of Police, Goltzeff. The funeral of Goltzeff today was the occasion of a great demonstration by the Russian population. The condition of feeling is shown by the refusal of Goltzeff's widow to receive a wreath sent by a Jewish society as a mark of its disapproval of the assassination. A similar incident occurred at Bialystok.

FUSILLADE KILLS EIGHT.

It now develops that after the explosion of a bomb in a street of the Hebrew quarter, and which explosion, according to official explanation, was accompanied by revolver firing from four Jewish houses, the troops opened a fusillade, in which seven Jews and one Christian were killed and many wounded. Thirty-three Jews were arrested on the spot on suspicion of complicity in the bomb throwing and firing. The Jews, in panic, are now fleeing from the city.

Siedlce is in the province of the same name, which adjoins the province of Grodno, in which Bialystok is located, and the two cities are about sixty miles apart.

PEASANTS APPLY PHOSPHORUS.

REVOLUTIONISTS SUPPLY AIDS TO ARSON AND PILLAGE.

Agrarian Excesses Increase and Disorders Are Reported in Six Provinces—Terrorists Demand $10,000 Contribution from Manager of New York Life Insurance Company.

[BY THE ASSOCIATED PRESS—P.M.]

ST. PETERSBURG, Aug. 23.—Aside from the province of Stavaropol, the northern agrarian situation is now most serious in the provinces of Poltava and Vladimir, where the peasantry are indulging in the customary pillaging and destruction of estates by incendiarism, employing for the latter purpose phosphorus, with which they have been supplied by the revolutionary organizations.

Excesses are increasing, and sporadic disorders are reported in the provinces of Moscow, Yarosiav, Volhynia, Simbirsk, Kasan and Ekaterinoslav.

Premier Stolypin has sent a circular to all governors, ordering them to employ the most energetic measures to prevent the peasantry from taking possession of private estates, to which they are being incited by the revolutionists.

The disaffection of the Cossacks at Novo Tcherikask, which resulted in the sending of infantry to disperse peasant gatherings, culminated in the slaying of the Cossack's commander while he was with his men. The circumstances of the affair are not yet known.

The manager of the Odessa branch of the New York Life Insurance Company today received a letter demanding a contribution of $10,000 to the revolutionary cause and threatening him with death if he refused. Instead of paying the money the manager notified the police and informed Gov. Kaulbars that he demanded protection, which was furnished.

RUSSIAN TROOPS LEAVE ISLE.

[BY THE ASSOCIATED PRESS—P.M.]

HELSINGFORS, Aug. 23.—The Russian troops which occupied Aland Island, in the Gulf of Bothnia, some time ago, in efforts to prevent smuggling arms into Finland, have evacuated the island.

FIRM'S CLERK IS ASSIGNEE.

Liabilities of M. J. Sage & Company Far Exceed the Assets of Brokers.

[BY THE ASSOCIATED PRESS—A.M.]

NEW YORK, Aug. 23.—William Beverly, chief clerk of M. J. Sage & Co., the brokers of this city and Jersey City who failed yesterday, was today appointed assignee of the firm. Counsel for Beverly said an inventory of the Company's assets might be completed tomorrow. According to one report the losses amount to $2,000,000.

The postal authorities today held up a quantity of the coins mailed in the New York postoffice and detailed an inspector to make inquiries.

PLAN COMBINE OF REPUBLICS.

[BY THE ASSOCIATED PRESS—A.M.]

SAN SALVADOR, Aug. 23.—A party has been organized here to work for the formation of a Central American republic to include all the Central American republics as now constituted. A central committee has been elected to further the aim of the new party. A number of prominent Central Americans are included in its membership.

SUNSET

TODAY is the best time to order a Sunset Phone. Thieves, fire or sickness may give you urgent need for it before tomorrow. Only 5c daily in residences. Telephone Contract Dept., Main 47. SUNSET T. & T. CO.

EARNING MONEY

Funds deposited with this Company draw 3 per cent. interest, and are subject to withdrawal on ten days demand.

Merchants Trust Company
Capital, $250,000.00
209-211 S. Broadway

CAPITOL FLOUR

Such tempting cakes and pastry as you never tasted before—you'll have if you use Capitol Flour. Order today.

Unreseveredly guaranteed.

CAPITOL MILLING CO.

50c Corset Covers 25c

Women's white or cream ribbed cotton corset covers; high neck, long sleeves; regular price 50c. Special 25c.

Hale's
GOOD GOODS
107-9-11 NORTH SPRING ST.

50c Lisle Vests

Women's white lisle vests; low sleeves; hand yokes and lace; regular price 39c.

Friday Is Hale's Day

And on "Our" Day we always fix up an extra lot of special attractions. Here they are: Headed by a big sale of bathing suits, closely followed by an equally important sale of wash suits. Your shopping more satisfactory in every way if you come in the morning—the assortments are better—and you get the undivided attention of the sales person at your service. Don't miss a single item in this advertisement. Each one is too good to miss.

All Bathing Suits Half Price

Values $1.50 to $12.00—Sale 75c to $6

They come in alpaca, cotton mommie cloth and silk; in black, brown and navy blues; some have collars trimmed with braid, others are made in Russian blouse style with wide box plaits and fancy braid around the neck and down side of front; belt and bottom of skirt trimmed to match. Former prices were from $1.50 to $12.00. On sale today at just one-half, or 75c to $6.00.

Wash Jacket Suits Half Price

Values $7.50 to $25 to Sell at $3.75 to $12.50

They are made of the finest quality of linen in Eton jacket styles trimmed with lace, medallions and baby Irish lace; some have the loose sleeve, others short sleeves with cuffs; skirts are gored style with medallions to match jacket; some are of embroidered Indian Head with Eton jacket and circular skirts; others have allover baby crochet lace jacket, and skirt is gored circular effect with insertion to match jacket. They were formerly priced as follows: $7.50 to $25—now just half prices, or $3.75 to $12.50.

50c Wash Belts 25c

Pretty embroidered wash belts; scalloped and plain edges; pretty pearl buckles; all sizes; 50c kinds. Today, 25c ea.

$1.50 and $2.00 Hand Bags $1.19

Hand bags in the latest shapes; all leather, in seal, walrus and morocco grain; card case and coin purse; strap or Vienna handles; tan, brown and black. Special, $1.19.

35c and 50c Silk Ribbons 19c

All pure silk fancy warp printed ribbons, in stripes, plaids, Dresdens and Roman effects; beautiful colorings; real 35c and 50c values. Special, 19c a yard.

49c Taffeta Ribbon 25c

6-inch taffeta ribbon; all silk; high lustrous shades; good, firm qualities; regular 49c ribbon. Special, 25c a yard.

Men's Underwear 39c

Values 50c to 75c

Men's underwear in balbriggan and ecru colors; shirts and drawers in blue, pink and ecru colors; shirts and drawers all sizes and none worth less than 50c a garment, some of them worth 75c. Today the price is 39c. Don't fail to get an early pick of these garments. Furnishing Goods Department.

$1.25 Shirt Waists 95c

They come in a fine quality Persian lawn; some have embroidery down the fronts and clusters of tucks; others have German Val. lace and tucks; some have allover embroidered fronts; short and long sleeves; regular $1.25 values for 95c.

Remnants at Half Price

All short lots to be closed out; for want of space we cannot begin to mention the lines offered; but for sale are: 12½c lawns, 6¼c; 15c batiste and 25c fancy wash goods, 10c; 15c percales, 10c; 25c mercerized lards, light and dark effects; neat designs, 12½c.

15c Galatea and Ginghams 10c

12 full pieces; all different designs; plenty of dress style ginghams to choose from. Friday's selling, 10c.

35c Bleached Damask 25c

Bleached damask in handsome floral designs; some mercerized finish; 25c a yard.

12½c Hemstitched Towels 9c

Heavy huck hemstitched towels; good size; pure white. Friday, Hale's Day, 9c each.

$1.00 Bed Spreads 69c

White bed spreads; extra large; pearl hemmed; assorted designs; 69c.

9-4 Linen Finish Sheets 50c

1000 full bleached linen finish sheets; small neat seam; good heavy cotton; 50c each.

17c to 20c White Goods 12½c

The offering consists of madras in neat waisting designs, India linons, Glasgow linon finish suiting and soft finish nainsook. Today, 12½c yard.

35c Combination Suits 25c

Women's white ribbed cotton combination suits; low neck; no sleeves; lace trimmed; knee length; regular price 35c. Special 25c.

RIBBED DRAWERS

Women's white ribbed lisle umbrella drawers; lace trimmed; French band or taped waist.

COMBINATION SUITS

Women's white ribbed lisle combination suits; low neck; no sleeves; lace trimmed; umbrella drawers.

Warner's Rust Proof Corsets

Warner's rust proof corset; straight front; long waist; short hip; made of sateen; lace trimmed.

Warner's Rust Proof Corsets

Warner's rust proof corset; low bust; long hips and side supporters; perfect fitting.

KABO CORSETS $1.00

Kabo high bust; medium long hips; fine for short or stout figures; made of coutil; lace trimmed; $1.00.

KABO CORSETS $1.00

Kabo corset with medium high bust, long hips and side supporters; fan front; made of coutil; perfect fitting; $1.00.

KABO CORSETS $3.50

Kabo corset with medium high bust; long hips and side supporters; fancy brocade; lace and ribbon trimmed; $3.50.

CLOCKS, CLOCKS

Now Is the Time to Buy a Clock

10 % Off

Regular Prices

S. NORDLINGER & SONS..... JEWELERS ESTABLISHED 1869

323 So. Spring Street

Beautiful Bracelets

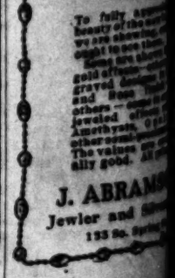

J. ABRAMS
Jewler and Optician
153 So. Spring St.

Keeley Cure

1022 SOUTH FLOWER

Thousands have been cured of the liquor habit by the Keeley treatment, given with convenience and comfort. Call or write. Invited.

MAKE HIM
MR. LONG CLAIMS

Frank Bros.
PIANOS
IS "UNEQUALED"
628-630-632 South Broadway

CASTORIA
For Infants and Children.
The Kind You Have Always Bought
Bears the Signature of Chas. H. Fletcher

LABOR.

"HELLO" GIRLS SILENCE LINES

Chicago Central Station Operators Walk Out.

Saloon Loafers in Alley Enrance Cause Worry.

Telephone Company Agrees to Better Matters.

[BY DIRECT WIRE TO THE TIMES.]

CHICAGO, Aug. 23.—[Exclusive Dispatch.] Three hundred and fifty girls employed in the new central exchange of the Chicago Telephone Company, located in the alley between Dearborn and Clark and Washington and Madison streets, went on strike today. Their walk-out put 13,500 telephones in that part of the city practically out of business. Its effect spread throughout Chicago, rendering futile nearly all efforts of persons in the outlying districts to communicate by wire with thousands of business places downtown.

The strike was caused by an order by the company directing the girls to enter the exchange through a narrow alley where they have been subjected to insults from saloon loafers and

BUSINESS DISTRICT PHONELESS.

The strike continued all day, the girls remaining firm in their decision not to use the narrow thoroughfare. A committee of the striking telephone girls descended upon acting Mayor McGann, and wanted to know if he could not go to court and force the corporation to furnish another entrance to the exchange. McGann heard the complaints of the ten fair operators and then grouped around his desk, and gallantly undertook to bring about peace, and telephoned to President Chesler of the telephone company.

CONFERENCE ENDS STRIKE.

A conference was arranged, and Chesler told the young women that the company has no power to revoke an agreement with the Chicago Title and Trust Company, owners of the building, regarding the use of its entrance. He promised, however, that the company would do all in its power to change the character of the alley and make it thoroughly safe for the girls. Thereupon the strikers agreed to return to work tomorrow.

UNION IN UPROAR.

TEAMSTERS FIGHT AT MEETING

[BY THE ASSOCIATED PRESS—A.M.]

CHICAGO, Aug. 23.—A clash occurred last night in the hall at No. 75 Randolph street, between the cornelius P. Shea faction in the local teamsters' union, and the members who are striving to launch another organization under the name of the United Teamsters of America.

One of the victims of the struggle was Albert Young, who led the revolt of the Chicago teamsters in the national convention two weeks ago. Young sustained bad bruises on his

Another victim was G. E. Golden, one of Shea's chief supporters, who was thrown nearly into insensibility. A number others received painful bruises in the fight.

The trouble was caused by an attempt made by Golden to have all but supporters ejected from the hall. The chairman ruled Golden out of order, and then the trouble started.

The climax came when Golden, seizing a chair, swung it over his head and brought it down on Young. Instantly the fight became general, chairs and tables were thrown about, while the bottle drivers struggled from one end of the room to the other.

A squad of police arrived and put an end to the fight. No arrests were made.

BRITISH MOULDERS DEMAND.

FIFTY CENT RAISE, OR STRIKE.

[BY THE ASSOCIATED PRESS—P.M.]

MANCHESTER (Eng.) Aug. 23.—The iron moulders today informed their employers in the engineering trade of Manchester and Southeast Lancashire of their decision to stop work unless their demands for an immediate advance of 50 cents per week are conceded. The moulders number 16,000. The strike would affect 40,000 additional workmen and sixty firms.

The men claim that the trade is enjoying great prosperity, while wages have not been increased for ten years, during which time the conditions of labor have greatly altered, rents and cost of food having risen.

Street Car Men Await Reply.

SAN FRANCISCO, Aug. 23.—The street-car men are awaiting a definite reply to their communication declining to attend the time for an answer to their demands. Thornwall Mullaly, assistant to the president of the United Railroads, is seeking to avert trouble, pending the arrival of President Calhoun.

CUTILE HUNT FOR HUSBAND.

Mrs. Burton Harris Pursues Her Erring Spouse, but Lands Too Late to Catch Him.

[BY DIRECT WIRE TO THE TIMES.]

NEW ORLEANS, Aug. 23.—[Exclusive Dispatch.] Mrs. Burton Harris of San Francisco, who has traveled many miles in search of her runaway husband, arrived in this city today pennilless. Again she was just too late, as Harris in company with a blonde woman, he is said to call his wife, left for Texas last Saturday, presumably for Cincinnati.

Mrs. Harris went through the horrors of the earthquake, only to find, a little later, while living in El Paso, that her husband had deserted her and was living with him the blonde woman known as Mrs. Harris's money.

Mrs. Harris left El Paso to Kansas City, to St. Louis, to Dallas, and then to New

CURLY CHIEFS UNDER CONTROL.

[BY DIRECT WIRE TO THE TIMES.]

DOUGLAS (Wyo.) Aug. 23.—[Exclusive Dispatch.] Indian Agent Hall now seems to have about 700 Ute Indians encamped along the river near this place under control, and while there is still some stealing and killing of stock, affairs are comparatively quiet.

Hall is awaiting advices from Washington as to the disposition of the band.

LABOR.

"HELLO" GIRLS SILENCE LINES.

Chicago Central Station Operators Walk Out.

Fifteen Loafers in Alley Entrance Cause Worry.

Telephone Company Agrees to Better Matters.

[BY DIRECT WIRE TO THE TIMES.]

CHICAGO, Aug. 23.—[Exclusive Dispatch.] Three hundred and fifty girls employed in the new central exchange of the Chicago Telephone Company, located in the alley between Dearborn and Clark and Washington and Madison streets, went on strike today. Their walk-out put 12,500 telephones in that part of the city practically out of service. Its effect spread throughout Chicago, rendering futile nearly all efforts of persons in the outlying districts to communicate by wire with the principals of business places downtown.

The strike was caused by an order by the company directing the girls to enter the exchange through a narrow alley where they have been subjected to insults from saloon loafers and

[illegible] DISTRICT PHONELESS.

The strike continued all day, the management firm in their decision to use the narrow thoroughfare. [illegible] of the striking telephone girls appealed upon acting Mayor Mc[illegible] and wanted to know if he could not go to court and force the corporation to furnish another entrance to the exchange. Mr. McGann heard the complaint of the ten fair operators as they grouped around his desk, and promptly undertook to bring about a settlement by telephoned to President [illegible] of the telephone company.

[illegible] ENDS STRIKE!

[illegible] was arranged, and [illegible] told the young women that the company has no power to revoke [illegible] with the Chicago Title [illegible] Company, owners of the [illegible] regarding the use of its entrances be granted, however, that the [illegible] would do all in its power to [illegible] the character of the alley and [illegible] thoroughly safe for the girls, [illegible] the strikers agreed to re[illegible] tomorrow.

[illegible] IN UPROAR.

[illegible] FIGHT AT MEETING.

[BY ASSOCIATED PRESS—A.M.]

[illegible] Aug. 23.—A clash occurred [illegible] in the hall at [illegible] street, between the [illegible] faction in the local [illegible] and the members [illegible] to launch another or[illegible] under the name of the [illegible] of America.

[illegible] of the struggle [illegible] who led the revolt [illegible] masters in the na[illegible] two weeks ago, [illegible] bruises on his

[illegible] was G. E. Golden, one [illegible] supporters, who was [illegible] to insensibility. A [illegible] received painful bruises

[illegible] was caused by an at[illegible] Golden to have all but [illegible] ejected from the hall. [illegible] ruled Golden out of or[illegible] the trouble started.

[illegible] came when Golden, seizing it over his head [illegible] it down on Young. In[illegible] light became general, chairs [illegible] were thrown about, while [illegible] drivers struggled from one [illegible] to the other. [illegible] of police arrived and put an [illegible] to the fight. No arrests were made.

[illegible] MOULDERS DEMAND.

[illegible] CENT RAISE OR STRIKE.

[illegible] [BY ASSOCIATED PRESS—P.M.]

[illegible]CHESTER (Eng.) Aug. 23.—The moulders today informed employers in the engineering [illegible] of Manchester and Southeast [illegible] of their decision to stop [illegible] their demands for an immediate advance of 50 cents per week [illegible]. The moulders number 16,000. The strike would affect 40,000 workmen and sixty firms.

[illegible] claim that the trade is enjoying great prosperity, while wages have been increased for ten years, which time the conditions of [illegible] have greatly altered, rents and [illegible] having risen.

[illegible] Car Men Await Reply.

[illegible] FRANCISCO, Aug. 23.—The [illegible] men are awaiting a definite [illegible] their communication declining [illegible] the time for an answer to [illegible]. Thornwall Mullaly, as[illegible] to the president of the United [illegible] is seeking to avert trouble. [illegible] on arrival of President Cal[illegible]

[illegible] HUNT FOR HUSBAND.

[illegible] Harris Pursues Her Er[illegible] Spouse, but Lands Too [illegible] Late to Catch Him.

[BY DIRECT WIRE TO THE TIMES.]

[illegible]ORLEANS, Aug. 23.—[Exclusive Dispatch.] Mrs. Burton Harris [illegible] San Francisco, who has traveled [illegible] in search of her runaway husband, arrived in this city today pen[illegible] only to find that she was just too late, as [illegible] company with a blonde [illegible] is said to call his wife, left [illegible] last Saturday, presumably [illegible]. [illegible] went through the hor[illegible] earthquake, only to find, a [illegible] while living in El Paso, [illegible] husband had deserted [illegible] him the blonde woman [illegible] Mrs. Harris's money. [illegible] Paso to Kansas City, to [illegible] Dallas, and then to New [illegible]

[illegible]LY CHIEFS [illegible]DER CONTROL.

[illegible] WIRE TO THE TIMES.

[illegible]LAS (Wyo.) Aug. 23.—[illegible] Dispatch.] Indian [illegible] new poems to have [illegible] the Indians encamped [illegible] the river near this place [illegible] control, and while there [illegible] some stealing and killing [illegible], affairs are comparatively quiet.

[illegible] is awaiting advices from [illegible] as to the disposition [illegible] of the band.

QUICK DELIVERY

Most men are not anxious to order "another ton of coal." But the time arrives when they need it badly—they want it "quick." If you'll let us fill your order now you'll not be wanting a ton "quick" when the coal is not in town. Fill up your bin this month while there is plenty and the very best quality of coal.

DIAMOND COAL CO.
235 W. Third St. Both Phones Ex 315

Art Posters

Just the thing for your room at college. We have a splendid assortment—variety of subjects and prices.

Come in and see them.

FORD SMITH & LITTLE CO.
No. 313 South Broadway

Orleans, Mrs. Harris traced her husband, but always too late to find him.

She states that Harris told her once he had another wife whom he married six years ago, but she paid no attention to him.

Mrs. Harris may go to El Paso tomorrow.

STRING WIRE TO THE MANCHURIA.

TELEPHONIC CONNECTION WITH HONOLULU PROPOSED.

Thick Cable Snaps in Trying to Pull Wrecked Liner Off Reef—Efforts Now Directed Toward Steadying Vessel Until Salvage Apparatus Arrives from San Francisco.

[BY THE ASSOCIATED PRESS—P.M.]

HONOLULU, Aug. 23.—Agents of the Honolulu Telephone Company visited the Manchuria today with a view to connecting the stranded steamer with the shore by telephone, the advisability of which is being considered by the steamship officials.

The revenue cutter Manning returned to Honolulu today for coal. During an effort made yesterday to pull the Manchuria off the reef, the Manning's four-and-a-half-inch wire cable parted.

In a statement issued today the steamship company says that all efforts will now be directed toward steadying the vessel in her present position until Capt. Metcalf arrives from San Francisco with salvage apparatus. The sea is still smooth.

An interisland steamer excursion to the Manchuria is being arranged for Sunday for sightseers.

The departure of the army transport Logan for Manila has been delayed until tomorrow, awaiting the arrival of Gov.-Gen. Smith's baggage from the stranded ship.

ANCHORING THE MANCHURIA.

More anchors are being sent out from the Manchuria to prevent the vessel from drifting further onto the shore.

In explanation of the Manchuria's distance off her proper course when she reached the islands, abnormal ocean current are being much discussed here; otherwise, no reason can be ascribed.

Everything is now in readiness to begin discharging the cargo.

The treasure carried by the Manchuria and the through mails have been brought ashore.

WRECKERS LEAVE.

[BY THE ASSOCIATED PRESS—A.M.]

SAN FRANCISCO, Aug. 23.—The Oceanic liner, Ventura, which sailed this afternoon for Honolulu, New Zealand and Australia, had among her passengers Capt. John Metcalfe, representing Lloyds, and Capt. A. F. Pillsbury, representing the San Francisco Board of Marine Underwriters, who will undertake to float the Manchuria. Capt. Metcalfe goes not only as the representative of Lloyds, but of the Pacific Mail Company, and takes with him on the Ventura a full equipment of anchors and chains that may be required in floating the Manchuria. Capt. Pillsbury is also well equipped with wrecking apparatus.

THE SMILE DID NOT COME OFF.

Quaker Oats Company Now Has the Right to Acquire the American Cereal Concern.

[BY THE ASSOCIATED PRESS—A.M.]

AKRON (O.) Aug. 23.—The injunction against the American Cereal Company granted temporarily on a petition of Carl R. Ganter of New York was dissolved today by Judge Wanamaker.

The litigation, it is announced, has been settled, the price accepted by Ganter for the fourteen shares he owns and controls being approximately $12,000, or four time the value put upon it by President Corwell in an affidavit made by him.

Ganter, it is said, will vote his stock with the others for the transfer of the properties of the American Cereal Company to the Quaker Oats Company.

SONS OF VETERANS ADJOURN.

National Convention at Peoria, Ill., Ends With the Election of Officers.

[BY THE ASSOCIATED PRESS—P.M.]

PEORIA, Aug. 23.—The national convention of Sons of Veterans closed its session today with the election of officers and the choice of Dayton, O., as the next meeting place. Edward M. Aunes of Altoona, Pa., was elected as commander-in-chief. Other officers elected were:

Senior-vice commander, G. M. Johnson of Maryland; junior-vice commander, J. R. Woolfram of San Francisco.

The Ladies' Auxiliary elected Mrs. Julia Monihan of New York president.

GOMPERS'S EVASION SHOWN.

Congressman Littlefield Replies in Detail to Attack Made by Labor's Head.

[BY THE ASSOCIATED PRESS—A.M.]

LEWISTON (Me.) Aug. 23.—Congressman Charles E. Littlefield, at a rally in North Jay last night replied in detail to the statements made by Samuel Gompers, president of the American Federation of Labor, against Littlefield.

In reference to the charge of Gompers that in the Ship Subsidy Bill Littlefield desired to pass a law to compel seamen to enter the naval service in time of war, Littlefield said the bill did provide that if seamen would agree to go into the naval service when wanted, they would have higher pay, but it was entirely a matter of contract and not compulsory for all seamen.

BALKS AT BRITAIN'S ACTS.

Montreal "Star" Scores Mother Country for Its Decision Against Canada.

[BY DIRECT WIRE TO THE TIMES.]

MONTREAL (Que.) Aug. 23.—[Exclusive Dispatch.] The Montreal Star up to the present most loyal to the British Empire, prints a most sensational and threatening editorial in connection with the proposed settlements of points of difference between Great Britain and the United States.

"Canada accepted the Alverstone surrender in a spirit which should have commanded the admiration and gratitude of the mother country.

"A repetition of this experience, however, might not be followed by a repetition of Canadian patience. One such sacrifice to British stupidity is enough for a generation. Our southern boundary from Maine to the Straits of George is scarred with the wounds of a friend."

MOVE FOR POSTAL BANKS.

Northside Turner Society of Chicago Starts Petitions for Government Institutions.

[BY THE ASSOCIATED PRESS—A.M.]

CHICAGO, Aug. 23.—A movement to secure more than one million petitioners for the establishment of postal savings banks was started by the North Side Turner Society, many of whose members suffered in the collapse of the Milwaukee-avenue State Bank. The plan contemplates that the National Association of Turners shall turn each one of its 37,296 members into a canvasser for signatures. Every candidate for Congress throughout the country will be urged to state his attitude toward the inauguration of postal savings institutions, and all political parties will be requested to assist in the campaign.

"STARVED" DYSPEPTIC

Got right again—
Built up on

Grape-Nuts

"There's a Reason"

"Dont's" For The Eyes

Chapter V

Don't sit facing a strong light; if possible let the light fall on work or book, and over the left shoulder.

A registered optician ready to give you expert advice, will examine your eyes free. Third floor.

BARGAIN DAY

The Broadway Department Store

REMNANT DAY | No. 348 | ODDS & ENDS

Standard Patterns

The issue for September is ready now.

The Standard Patterns are easy to work. They use less material, and more and more women are coming to recognize their styles as best.

Exclusively at The Broadway Department Store in Los Angeles. The Designer now 50c a year. Rear aisle 3.

1500 REMNANTS OF WOOL DRESS GOODS

At Exactly Half Price Friday—You'll Find Them In the Annex

One of the most tempting events of this great bargain day.

1,500 remnants of the best wool weaves of the season; the most wanted colorings and patterns; gray Panamas, serges, broadcloths, henriettas, homespun, Scotch mixtures, albatros and cheviots; a splendid assortment of blacks included; from 36 to 54 inches wide, in lengths for waists, coats, skirts, even full suit patterns.

If you miss sharing them you'll miss one of the rarest Friday bargains we've ever offered, and Friday has become noted for bargains at the Broadway Department Store. Exactly half price, that tells the story of buying that will begin briskly at 8 o'clock Friday morning. Don't wait, but be among the first. Remember, in the Annex.

Over a Thousand Remnants Silks Friday in the Annex at 15c Yard

From 2 to 20-yard lengths, of plain and fancy silks, all colors and black, from 18 to 36 inches wide; taffetas, satins, foulards, China silks, messalines; some of them worth 75c a yard; silks for waists, suits, trimming and fancy work. Friday, in the Annex, while they last, 15c the yard.

Gray Kersey at 15c a Yard

There are just ten pieces of gray kersey and melton cloth. Heavy weight, the kind you make up without a lining. Comes in gray only, for beach skirts and children's school dresses, just ten pieces of it Friday, 39c values at 15c yard, Aisle 4.

Remnants Linen Friday Bargains

Today is the day to buy the linens you want and save money. Read this list, then come to the third floor.

2 yds. white damask 65c; regularly 40c yd.
2½ yds. white damask 98c; regularly 50c yd.
3 yds. white damask $1.95; regularly 70c yd.
2 yds. of cream damask 95c; regular 55c yd.
Yard and a half cream damask 83c; regular 65c yd.
5 yds. cotton crash 22c; regularly 8c yd.
5 yds. Russia crash 35c; regularly 8.1-3c yd.
5 yds. brown linen crash 50c; regularly 12½c yd.
2 yds. glass toweling 15c; regularly 10c yd.
2½ yds. white toweling 30c; regularly 15c yd.
Six white napkins 25c; regularly 75c doz.
Six white napkins 80c; regularly $2 doz.

Drug Savings

You can make by buying here Friday.

MELLIN'S FOOD 29c for the 50c size.
WITCH HAZEL 17c for 25c pint bottle.
ESPEY'S CREAM, 15c for 25c size.
HILL'S OLIVE OIL 19c for 25c size, guaranteed pure.
JERSEY FOUNTAIN SYRINGE, 53c, 3 quart size, regularly 75c.
PYRALIN TRAYS 46c, good size, white, pink or blue, 65c value.
OLD FASHIONED SOAP 7c. Big, large cakes, of oat meal, elder flower and Glycerine
HAIR BRUSHES 25c. Good stiff bristles, solid back, good 50c values.

Bargain Friday items in the drug section, rear aisles 4 and 5.

Corset Covers
At 49c Friday

They are good values at 59c usually, cut very full, trimmed with wide lace beading around the neck, and lace strap over the shoulder. Friday, 49c, second floor.

Odd Pairs Lace Curtains $1.00

Unusual Friday Values Third Floor

Odd pairs of good white and Arabian curtains, just one pair of a pattern. Some of them worth $2.25. Some of them soiled slightly. All of them bargains for Friday, third floor, at $1.00 a pair.

DOOR PANELS 49c

They're good $1.00 values, fine white lace, medallion centers mounted on heavy net, Irish Point designs, sizes to fit most any door. $1 values at 49c. Third floor Friday.

$1.00 CURTAINS AT 85c.

Pretty Arabian patterns, 45 to 50 inches wide and 3 yards long. Plain centers, scroll borders and floral designs. Good, serviceable curtains. Worth $1.00 pair, Friday, on the third floor, at 85c pair.

CROQUET SET
$1.00 VALUES AT 74c.

A complete six-ball croquet set, hardwood balls and mallets, well finished.

It's a great game. If you have a little extra lawn room buy one of these sets. You'll have lots of fun from it. Friday, third floor, at 74c.

PICTURES.

We've just received a large variety of new pictures, so there's a tempting variety to choose from now on the third floor. Tempting prices for Friday.

DUTCH PICTURES FOR 15c.

And pretty imitation carbons in passe partout, size 6½ by 8½. Many popular subjects, third floor, Friday, 15c.

PORCH CHAIRS,
$1.25 VALUE AT 98c.

Just what you've been wanting, so handy and comfortable, and easy to buy now. Porch or lawn chairs with canvas reclining back, $1.25 values at 98c, third floor, Friday.

LANDSCAPES OR PORTRAITS 89c.

Good $1.25 values, in black and gilt, brown and gilt, or gilt 4-inch frame. Size 20 by 24 inches; $1.25 values, third floor, Friday, at 89c.

And other pretty pictures especially at 15c and 50c.

If you want new pictures for the home, visit the third floor, Friday.

Remnants of Wash Goods

Bargain prices that make it important for you to buy Friday. Read this list and see why:

10c Dress Ginghams at, yard.....7½c
6½c Apron Ginghams at, yard.....5c
15c 32-inch Madras, yard.....10c
6½c Dark Calico at, yard.....5c
20c Sateen at, yard.....10c
12½c 36-inch Percale at, yard.....7½c
10c Cambric Muslin at, yard.....5c
8 1-3c White Dimity at, yard.....5c
40-inch Plain Nainsook at, yard...10c
7½c Checked Nainsook at, yard....5c
10c Black Lawn at, yard.....4c
8 1-3c Figured Batiste at, yard....4½c
35c Mercerized Madras at, yard....15c

BUY BOOKS AT 8 1-3c

Good books bound in paper, note some of the titles:

"Inez," by Evans.
"Last Days of Pompeii," by Lytton.
"Black Rock," by Conner.
"Samantha at Saratoga."
"Micah Clarke," by Doyle.

And many others, Friday, third floor, at 8 1-3c.

BOYS' BOOKS FRIDAY AT 29c

Popular titles, the kind that is published to sell at 75c, the kind we sell regularly at 50c. Third floor, Friday, at 39c.

"The Young Editor," by White.
"The Land of Mystery," by Ellis.
"Heir to a Million," by Converse.
"Frank Merriwell's Trip West," by Standish.
"Zipp, the Acrobat," by St. Clair.

And these only a hint at the books you can buy for the boys Friday, third floor, 39c.

Women's Under Vests 8⅓c

White Swiss ribbed, sleeveless and with low neck. Find them in Aisle 6, Friday, at 8 1-3c. It's the day we take to lend added importance to the strength of our everyday values, and how much it will pay you to buy all your underwear here.

WOMEN'S UNDERWEAR 15c

Jersey ribbed, pure white, summer weight vests with high neck, long sleeves, pants with lace trimmed knee; all sizes. They will be low priced at 19c. Friday, Aisle 6, at 15c a garment.

WOMEN'S STOCKINGS 10c.

They are seamless, fast black with white feet; the kind of stockings you'll be surprised to pay 10c for; all sizes, Aisle 6, Friday, at 10c pair.

Children's Stockings at 10c

They are slightly damaged, but a very little mending will make them wear as well as perfect ones. If they were perfect they would be worth 25c. Fine ribbed lisle stockings, full fashioned, very elastic, 10c pair. Friday, Aisle 7.

$5.00 Suit Cases at $3.75

$5.00 SUIT CASES AT $3.75.

They're made of heavy leather with leather corners and strong, round leather handles, polished lock and clasps, lined with cloth, with shirt fold and four inside straps; 24-inch size only; $5.00 value at $3.75, third floor, Friday.

$6.48 SUIT CASES AT $5.00

If you want a suit case, this is Friday news that ought to appeal to you; it stands for savings over already low Broadway prices. Share them Friday.

$6.48 SUIT CASES $5.00.

These are of genuine cowhide, made for the hardest kind of wear, with heavy leather riveted corners, strong, reinforced leather handle, solid brass lock and clasps, lined with art linen; four inside leather straps and shirt fold in the lid; 22, 24 and 26-inch sizes; $6.48 values. Friday, third floor, at $5.00.

FAREWELL---Have Something With Us Before We Go?

MANUFACTURERS' OUTLET COMPANY

521 South Broadway — Henshey's Old Stand

LISTEN—This store will close its doors and leave Los Angeles before the end of August. This is positive. Another business house opens at this stand in September. Our sign comes down. Our merchandise goes out.

LADIES—You have seen our stock. You know it is clean, fresh and right from the manufacturers. We opened it only two months ago. Our mission is accomplished. What little we have not sold must go to you at retail or to some dealers at wholesale. Prices the same to you or them. Half and less than half of the figures formerly marked.

LOOK—Come in at your earliest opportunity. This is no deception. These goods must go out of this house within a week. If there's anything you see that you want now, or can use next fall, take it away. You'll save money. Sale Now Going On. With our fair attendance we shall close out every stitch by Monday or Tuesday of next week. Come quickly. This is the first "ad."

Suits

Colossal clean-up of all our gray or black Panamas in Eton suits and our mixtures with pony jackets; regular $20.00 lines.....$7.95

All of our $30 values in silk suits with Eton jackets and latest cut and style of full pleated skirt. Clean-up price.....$12.95

Your choice of our plain taffeta suits in gray, Alice blue or navy blue, or of our fashionable plaids, Eton jackets; $35 line.....$15.95

Early fall models Eton jacket suits in gray disgonals, or our beautiful white voiles; $40 values; workmanship worth more than we ask.....$17.95

Wash Suits

Two styles of dainty white lawn shirt waist suits, trimmed with embroidery; $3.00 values; one style for $1.49; the other only.....$1.39

Regular $5.00 value in a shirt waist suit, exquisitely trimmed; clean-up price $1.89. Our $6.50 values in lawn or dotted Swiss only.....$2.49

Your choice of two styles of Eton jacket suits in white linon, $6.50 and $7.50 values; all in white, or white with blue trimmings.....$2.95

Amazing reductions in our $10 and $12.50 lines of Eton jacket wash suits, or the Prince Chappe coat suits; material alone worth.....$3.95

Wash and Wool Skirts

To close out our wash skirts, all of our $2.00 line will go for 79c; our fuller pleated and handsomer effects, worth $3.00, for.....$1.39

Vast assembly of multiple variety in black Panamas, blue Panamas, black or blue or white Mohairs, black Voiles, mixtures, all new styles; good materials; regular $7.50 to $15.00 values, lumped in one lot. Clean-up price.....$4.89

Coats

Our entire line of silk Eton jackets, satin lined, embroidery trimmed; beauties held at $10 to $15. Now going at an upset price.....$4.95

Those much-admired short coats in taffeta or pongee, with box effects, pleated effect, some with yoke effect; up to $20. All at.....$5.95

White serge coats, the short ones with box back, or the 30 and 40-inch lengths, trimmed with black velvet collar and cuffs. Clean-up price.....$5.95

Covert coats, now coming in again, the $10.00 kind for $2.95; and better ones, worth $12.50, including a few pony jackets in mixtures.....$3.95

Closing out clothing stock of Jones & Myer at
THE MAY CO.
460 S. Spring St.

SUITS TO ORDER
THE BEST $15 EVER MADE
SCOTCH TAILORS
330 S. SPRING ST.

$10 Down $10 Monthly
60x300 Best street improvements completed; 2 carlines; $500
Emil Firth 415 Laughlin Bldg. Home 8105 Main 2543

Hanan Shoes
Best on earth for men and women.
Sole Agents,
Two Stores— C. H. BAKER
451 S. Broadway. 233 S. Spring St.

SPORTING PAGE.

OLDEN TIMES COME BACK.

Siwash Mott Stops the March of Civilization.

Caught Off First Base by Pharaoh's Old Trick.

Garvin Loses to Fresno in a Three-Hit Game.

Fresno, 3; Seattle, 1.

The spirit of old '76 hopped out of the barrel yesterday afternoon at Chutes Park, took a look around and seeing that the good old times that our grandfathers talk about and are glad they are away from, had come around again, he poured himself through the bunghole for another sleep.

There was certainly a rattling of dry bones in that game. "By Blood" Mac says "you know it," and if old Joe Bush had been there he would have stroked his lilacs and grinned for the was-it times when he played in games where the scores were 49 to 48 and every hit that got past the short-stop was a home run. Even Russ Hall, as old as he is, blushed, and if Van Haltren had been in the game he would have recalled the fact that he tried that on a fellow once before the street cars were running west of Oskaloosa, Kan.

It's almost a shame to tell it, but Mott, of the Siwashes, was actually touched out at first base, after reaching there safely, because he fell asleep while the first baseman had the ball under his arm. History does not state just when this play was first thought of, but it must have been before the present race of fans even had their birth notices in the papers. This came in the second inning. After Croll was out, Streib singled and was forced at second by Mott. Casey got Mott's grounder and threw the ball to Eagan. Mott landed on first base easily, and then went into a trance. While he was dreaming of the day he would play third base for the Chicago Nationals, Eagan leisurely threw the ball from second to Cartwright at first. Cart caught it, and after taking a good look at Mott, stuck the ball under his own arm.

Mott looked the part all right, for in the next ten seconds he stepped off the base, and then Cartwright pulled the ball and touched him. Russ Hall had decided to sit in the grand stand and watch the game, but when he had seen this much of it he went out to the Siwash bench, where he could coax his men.

Aside from this joke on Mott, the feature of the game was the pitching of Garvin of the Siwashes, who actually lost after pitching a three-hit game and striking out six men. In addition to this, though, he gave three bases on balls and each one turned out to be a run. This is real, genuine hard luck, but Garvin's mind was not on the game. It was a thousand miles away in Seattle, where his wife is very sick, and as his heart knelt by the bedside of that loved little woman, his arm kept pitching away and making monkeys out of the Raisin Eaters—and yet he lost. The other features of the struggle were two fine running catches by Mike Fisher's best man, Wolters, and an equally good one by Tinley Streib of a long, high foul back of first base.

In Doyle's first time up for Fresno he drew a pass, advanced on Wolter's sacrifice and stole third. While he was going that far Eagan also was given a pass and stole second. Both men scored when McLaughlin caught one he liked and shot it to the left fence for a double. Nothing more happened for seven innings, for none of the Fresnos could get as far as third base until the eighth, when Hogan opened by drawing a base on balls. He ran to third on Doyle's single to left and scored on Wolter's fielder's choice to Croll, which could not catch Hogan at the plate.

The score:

SEATTLE.

	A.	B.	R.	B.H.	S.B.	P.O.	A.	E.
Haas, as		3	1	1	2	1	2	0
Van Buren, cf		4	0	0	0	2	0	0
Blankenship, c		3	0	0	0	7	2	0
Householder, rf		4	0	2	0	0	0	0
Croll, 2nd		3	0	1	0	0	4	1	0
Streib, lf		4	0	1	0	0	0	0	1
Mott, 1st		3	0	0	0	0	9	0	1
Jones, lf		2	0	0	0	0	1	0	0
Garvin, p		2	0	1	0	0	2	0	0
Totals		27	1	6	2	27a	11	2

a—Fitzgerald out bunting third strike.

FRESNO.

	A.	B.	R.	B.H.	S.B.	P.O.	A.	E.
Doyle, cf		3	1	1	1	3	0	0
Wolters, rf		4	0	1	0	4	0	0
Casey, 2nd		4	0	0	0	2	2	1
Eagan, ss		3	1	0	1	4	2	0
McLaughlin, lf		3	0	1	0	2	0	0
Delmas, 3rd		3	0	0	1	2	2	0
Cartwright, 1st		3	0	0	0	7	1	0
Hogan, c		2	1	0	0	3	5	0
Fitzgerald, p		3	0	0	0	0	0	0
Totals		27	3	3	3	27	12	2

SCORE BY INNINGS.

	1	2	3	4	5	6	7	8	9	
Seattle	1	0	0	0	0	0	0	0	0	—1
Base hits	2	1	0	1	1	0	0	0	1	—6
Fresno	2	0	0	0	0	0	0	1	x	—3
Base hits	1	0	1	0	0	0	0	1	x	—3

SUMMARY.

2-base hits—McLaughlin, Croll.
Sacrifice hits—Garvin, Wolters.
1st base on errors—Fresno 2; Seattle 1.
Left on bases—Fresno 4; Seattle 4.
Bases on balls—Off Garvin 3; Fitzgerald 4.
Struck out—By Fitzgerald 2; Garvin 6.
Time of game—1h. 32m.
Umpire—Perrine.

LANDED ON BERGEMAN.

LOOLOOS GET LONE RUN.

[BY THE ASSOCIATED PRESS—P.M.]

OAKLAND, Aug. 23.—San Francisco won today's game from Los Angeles in the first inning by bunching four hits on Bergeman, which resulted in three runs. Los Angeles' solitary score was made by Bernard in the third inning. Score:

LOS ANGELES.

	A.	B.	R.	B.H.	S.B.	P.O.	A.	E.
Bernard, cf		3	1	0	1	2	0	0
Gochnauer, ss		4	0	1	0	1	4	1
Cravath, rf		3	0	1	0	0	0	0
Nagle, 3b		3	0	1	0	0	2	0
Toman, 2b		3	0	0	0	2	2	0
Ellis, lf		4	0	1	0	1	0	0
McClelland, 2b		4	0	1	0	2	0	0
Eager, c		4	0	0	0	3	1	1
Bergeman, p		1	0	0	0	1	3	0
Totals		30	1	5	1	24	12	2

SAN FRANCISCO.

	A.	B.	R.	B.H.	S.B.	P.O.	A.	E.
Spencer, ss		4	0	2	1	2	3	0
Whitehouse, cf		4	1	0	0	1	0	0
Mohler, 2b		3	1	2	2	2	5	0
Hildebrand, lf		3	1	0	0	2	0	0
Irwin, 3b		4	1	2	0	1	1	0
Williams, 1b		4	0	1	0	9	0	0
Sears, rf		4	0	1	0	2	0	0
Spies, c		3	0	0	0	6	1	0
Tyson, p		4	0	0	0	0	1	0
Totals		33	4	8	3	27	10	0

SCORE BY INNINGS.

	1	2	3	4	5	6	7	8	9	
Los Angeles	0	0	1	0	0	0	0	0	0	—1
Base hits	1	1	1	0	0	1	1	0	0	—5
San Francisco	1	0	0	0	1	0	0	1	x	—4
Base hits	4	1	0	0	2	1	1	2	x	—8

SUMMARY.

Sacrifice hits—Williams.
Base on balls—Off Bergeman, 3; off Tyson, 4.
Struck out—By Bergeman, 5; by Tyson, 5.
Hit by pitcher—Bernard.
Double plays—Mohler to Spencer to Williams.
Passed balls—Eager.
Time—1h. 35m.
Umpire—Hoag.

TOO MUCH CATES.

OAKLAND BEATS PORTLAND.

[BY THE ASSOCIATED PRESS—P.M.]

PORTLAND, Aug. 23.—Portland lost to Oakland through their inability to hit Cates at the right time. Score:

Portland, 2; hits 4; errors, 0.
Oakland, 3; hits, 11; errors, 3.
Batteries—Henderson and Donahue; Cates and Bliss.

NATIONAL LEAGUE.

NEW YORK EASY.

[BY THE ASSOCIATED PRESS—P.M.]

PITTSBURGH, Aug. 23.—The Pittsburghs hit Wiltse hard in two innings, making five runs off seven hits. After the sixth inning Ferguson was substituted. He was given wretched support, the Pittsburghs getting two runs on two hits and three errors. Score:

Pittsburgh, 7; hits, 10; errors, 1.
New York, 3; hits, 10; errors, 4.
Batteries—Leever and Gibson; Wiltse, Ferguson and Bowerman.
Umpires—Klem and Emslie.

PHILLIES LOSE TO CHICAGO.

[BY THE ASSOCIATED PRESS—P.M.]

CHICAGO, Aug. 23.—Chicago took the second game from Philadelphia in a free-hitting game on both sides, Overall having the better of it by keeping hits scattered, except in the last inning. Evers and Tinker did some marvelous and fast playing at the middle bag, the work of Tinker more than evening up for his two errors. Score:

Chicago, 5; hits, 11; errors, 3.
Philadelphia, 3; hits, 10; errors, 2.
Batteries—Overall and Kling; Dugleby, Doolin and Donovan.

BOSTON LOSES AGAIN.

[BY THE ASSOCIATED PRESS—P.M.]

ST. LOUIS, Aug. 23.—St. Louis took the second game of the series from Boston today. Brown pitched good ball for St. Louis, and Boston did not score until the ninth inning. Score:

St. Louis, 8; hits, 8; errors, 1.
Boston, 1; hits, 5; errors, 4.
Batteries—Brown and Marshal; Dorner and Needham.

GAME POSTPONED.

National at Cincinnati: Brooklyn-Cincinnati game postponed; rain.

AMERICAN LEAGUE.

DETROIT BEATS QUAKERS.

[BY THE ASSOCIATED PRESS—P.M.]

PHILADELPHIA, Aug. 23.—Detroit defeated Philadelphia in a ten-inning game today on Jones's single and Crawford's double. Score:

Detroit, 7; hits, 14; errors, 5.
Philadelphia, 6; hits, 8; errors, 1.
Batteries—Mullin, Schmidt and Payne; Dygert, Coakley, Waddell and Schreck.

SAINTS WIN ON HOME RUN.

[BY THE ASSOCIATED PRESS—P.M.]

BOSTON, Aug. 23.—A lucky home run by Powell gave St. Louis the game today by a score of 3 to 1. Both teams fielded cleanly, a fumble by Stahl being the only error of the game. Score:

St. Louis, 3; hits, 3; errors, 0.
Boston, 1; hits, 8; errors, 1.
Batteries—Powell and O'Connell; Winter and Carrigan.

LOSING SPELL BROKEN.

[BY THE ASSOCIATED PRESS—P.M.]

NEW YORK, Aug. 23.—The local Americans broke their losing streak by defeating the Cleveland team today, 3 to 1. Score:

Cleveland, 1; hits, 4; errors, 0.
New York, 3; hits, 6; errors, 1.
Batteries—Townsend and Bemis; Orth and Kleinow.

NINETEEN STRAIGHT.

[BY THE ASSOCIATED PRESS—P.M.]

WASHINGTON, Aug. 23.—Chicago today won its nineteenth straight victory, defeating Washington, 4 to 1. Patterson outpitched Falkenberg, not allowing the locals to get more than one hit in but one inning, when two hits scored their solitary run. Score:

Washington, 1; hits, 7; errors, 1.
Chicago, 4; hits, 8; errors, 0.
Batteries—Falkenberg and Warner; Patterson and Sullivan.

Pitcher O'Brien Sold to Boston.

MILWAUKEE, Aug. 23.—The Daily News says: Charles S. Havenor, owner of the Milwaukee American Association baseball team, has sold Pitcher Frank O'Brien to the Boston American League club for $3000, and that Outfielder Sullivan of the Minneapolis team has been purchased by the Boston Americans for $2500.

PACIFIC COAST LEAGUE.

	Played.	Won.	Lost.	Per ct.
Portland	206	69	37	.621
San Francisco	112	63	44	.607
Los Angeles	114	60	54	.526
Seattle	111	50	61	.435
Fresno	113	43	70	.407
Oakland	113	44	69	.389

BURNS WANTS SOME BIG ONES.

Punching Bags Fight Shy of the Champion.

Two Knock-outs Enough for Abdul, the Turk.

Tommy Doubts About Kaufmann's Coming.

"Bring me some heavyweights" is the wail that comes from Sig. Tomasso Burns out at Arcadia. "I want some big fellows that are fighters," is appended to the appeal to some one to go out and get licked.

If somebody is packing a few big fellows around in their grip-sack, they will confer a great favor on the heavyweight champion by losing them somewhere in the vicinity of Baldwin's ranch. This dearth of heavies is proving a sore problem to Burns, who has been compelled to content himself, during his first week's training, with road work and horse-back riding.

When Burns started in a few days ago he took Abdul, the big Turk, out with him and started boxing. Twice Abdul ran into a punch that called for a stretcher, and since then he has not been axious to get within ten feet of Burns.

The fact is, Burns is such an improved man that he is a puzzle, even to his closest friends. The long rest has left him as strong as a bull, and he does not realize with what force he lands on an opponent. His short hooks carry with them trouble for the one who happens to be in the way, and Abdul's report of his experience has sent all the heavyweight aspirants to the woods.

Burns had hoped to get Big Injun Joe to work with, but the police department still demands Joe's services, and if the redskin gets out of jail in time to see the fight he will be in luck.

About the only heavies available are "Dewey," the big colored man, "Soldier" Quail and Jim Tremble, but none of these appear anxious to take a chance with the champion.

Bill Gaines, the big fellow who beat Godfrey some weeks ago, has threatened several times to go out to the training camp, but something tells him to stay away.

"What I want," says Burns, "is somebody who can come back at me and make me fight. I can beat these big fellows all over the ring, and after a hard lacing they want to get out of the business. They are too timid to keep a fellow busy, and all run away instead of sailing in and hammering away."

Tommy is not sure that Kaufmann is coming for the September fight, and expresses himself as of the belief that Al will fight shy of Los Angeles if he can get any plausible excuse for so doing. Despite this skepticism, Tommy will go ahead and train steadily and be in condition to take the first good card that drops in.

Kaufmann appears to be somewhere between Chicago and San Francisco, a postal from Chicago being received yesterday by Tom McCarey, saying Al was on his way.

PITCHER JOE CORBETT,
ex-Los Angeles twirler, now with San Jose team and wanted by several eastern clubs.

PRESIDENT INVITED

TO WITNESS THE FIGHT.

[BY DIRECT WIRE TO THE TIMES.]

GOLDFIELD (Nev.) Aug. 23.—[Exclusive Dispatch.] The women's matinee given by Nolan proved a great success, several hundred women attending and showing the keenest interest in Nelson's gymnasium and in the slugging match between himself and Clifford. About three hundred women will be present at the big fight.

According to Sullivan, Gans weighed yesterday just 132¼ pounds. There is no reason why this given weight should be doubted, and it only goes to show that Joe should be able to fulfill the clause of the articles on weight easily and still be strong. The fact that Gans has so easily come to weight has boomed his stock away up, and a number of small bets at 10 to 7, with the Dane on the short end, have been made. Last night Carl Larson, a miner, bet $700 against $1000 with Larry Sullivan, taking the Nelson end. If more Dane money does not show up quickly the odds will go to 10 to 6, and possibly 2 to 1.

Last night Larry Sullivan, the millionaire manager of Joe Gans, sent a message to President Roosevelt conveying a cordial invitation to attend the fight. It was full of spread-eagle rhetoric, and one sentence read: "The citizens of Goldfield, having conquered the desert, and being made of the kind of stuff that makes men endure to win in any struggle, look upon this contest as a battle worth traveling thousands of miles to see."

CONFERENCE IS DEFERRED.

COLLEGES FAIL TO GATHER FOR AGREEMENT.

This May Cause Meeting to Fall on Opening Day of Local Colleges, Which Would Seriously Affect Action of High Schools—Latter Consider Independent Action.

Owing to difficulties experienced in getting the representatives of all the colleges together, the conference at which the new intercollegiate agreement is to be drawn up, has been postponed, and it is not probable that anything will be done in the matter until after the first of next month. This will place the action of the conference rather close upon the opening of some of the colleges, and will leave unsettled up to the last moment the all-important question of what kind of a football game is to be in order in Southern California during the coming fall. This question is one that interests the high schools as much as the colleges, and unless the colleges come to a decision before the high school season commences, the latter may be compelled to act independently.

While the big colleges in the north are actively going about with their preparations for instituting their first season of Rugby, it is apparent from the attitude of the coaches of the southern institutions that straight American football is to be the game that will be fought over down south, whatever may be done in the way of trying out the gentle art of Rugby. They are busily doping out their line-ups, and are as industrious about it as if nothing had been said about Rugby.

TENNIS AT NEWPORT.

Heat Forces Pell to Withdraw from Match With Ames, and Gross Beats Carpenter.

[BY THE ASSOCIATED PRESS—P.M.]

NEWPORT (R. I.) Aug. 23.—Fifteen matches were played today in the third round of the all-comers' tournament for the national lawn tennis championship in singles. The only match that seemed at all doubtful was the J. O. Ames-T. R. Pell affair, which ended in the second set by Pell's withdrawing, owing to the heat.

The hardest-fought match of the day, in fact, of the tournament, so far, was the contest between E. T. Gross of Providence and J. R. Carpenter, Jr., of New York, which went through five sets, and necessitated six games. Gross won the match.

Behr and Clothier won their matches in straight sets, as did Irving Wright, brother of the champion, while in the latter part of the game Hackett and Stillman won their place through default.

NEARING THE FINALS.

Crocker Defeats Sherwood for Del Monte Cup, and Mrs. Munn Loses to Mrs. Martin.

[BY THE ASSOCIATED PRESS—P.M.]

PACIFIC GROVE (Cal.) Aug. 23.—Society's annual golf tournament at the Del Monte links is nearing a final stage. Today settled who was to be the winner of the men's cup, and tomorrow the women's final struggle will take place.

H. W. Sherwood, who won yesterday from Maud by default, contested the first round of eighteen holes with C. T. Crocker, the latter being successful, by a score of 2 up.

The semi-finals in the woman's match play around once, eighteen holes with a handicap for the Del Monte cup, was another interesting event. Two couples took part in the contest. Mrs. W. S. Martin beat Mrs. Herbert Munn with a score of 4 up, 3 to play; Mrs. H. H. Sherwood beat Miss Anne Smith, 5 up, 4 to play.

The contest in the men's finals for the Del Monte cup was continued in the afternoon. C. T. Crocker was declared the victor, 3 up, 2 to play.

Will Play Post-Series.

NEW YORK, Aug. 23.—Telegrams from Pittsburgh today announce that John T. Brush of the New York baseball club of the National League has accepted the offer of Frank Farrell, owner of the New York Americans, to play a post-mortem series in October for the championship of New York.

THE WORLD CHAMPION, SWEET MARIE, ALTA McDONALD UP.

Interesting snap shot of Sweet Marie taken at Poughkeepsie, N. Y., during the free-for-all trot, when the mare not only won the event, but also established a new world's record for trotting mares in a race by going the second heat in 2:04½. The previous record was 2:04¾, held by Lou Dillon and Sweet Marie. Sweet Marie has made herself notable this year in more than one way. Not only has she established a new record, but she has also won every free-for-all race this season and she is, besides, the only one out of last season's famous bunch of trotters who has been trotting in form or accomplishing anything notable again this year.

A HUNTER THIS BOY.

Fifteen-Year-Old Son of J. A. Chanslor Bags a Deer and a Large Bear at McCloud.

Los Angeles boasts a 15-year-old lad who is proving a nimrod of the first water. This young man is named Morrison Joe Chanslor, and is the son of J. A. Chanslor, formerly of Los Angeles, but now residing at San Francisco.

Young Chanslor is spending the summer near the McCloud Country Club, which is located in a good game country. Last Saturday, as he was preparing to go for a hunt in the mountains, a large bear appeared a short distance from the clubhouse. The youngster went after the animal alone, and dropped him with the first shot. The bear measured five feet, four inches from tip to tip.

This is not young Chanslor's first big game this season, for on August 15 he killed a five-point buck weighing 155 pounds. Later, he dropped a three-point buck.

Mr. and Mrs. Chanslor are touring the mountains in their auto, and drove to McCloud from Lake Tahoe, and will spend some time at the resort.

FLEECED BY SURE THING.

Thousands of Dollars Wrung from Unsuspecting Lambs by Fake Fights and Wrestling.

[BY DIRECT WIRE TO THE TIMES.]

SEATTLE, Aug. 23.—[Exclusive Dispatch.] In a houseboat on Lake Washington, half a mile north of Madison Park, the most prominent lake resort of the city, a gang of confidence men is said to have succeeded in pulling off twenty fake wrestling matches and prizefights within a few months.

Sixteen men from out of town points are said to have dropped a total of $131,500 to sharpers. Two are Thomas Norton, Sacramento, who lost $10,000 on a fake fight, and Harry Land of San Francisco, who went half as strong on a wrestling match. Russell B. Harriman, alias Russ Barrett, who had offices in the Holyoke Building, is said to have been at the head of the syndicate.

Schreiber Gives Invitation Race.

ST. LOUIS, Aug. 23.—Although the anti-betting law is still being enforced, there will be a race meeting held in St. Louis county in October. Barney Schreiber will give a strictly closed five days' meet on his farm near Bridgeton. The meeting will be a strictly invitation affair. It is expected that the neighboring county breeding farms will enter. Only informal betting will be indulged in.

Objects to Burns.

The question of a referee for the Hyland-Thompson battle promises to bring out considerable contention on the part of Sammy McClintic, Hyland's manager, who is emphatic in his declaration that Tommy Burns will not referee the bout. McClintic gives as his reasons for objecting to the heavyweight champion is that Burns is at present training at Arcadia, where Thompson is also working.

It has not been openly declared by the Pacific Athletic Club that Burns would be the referee, but it was taken as a matter of course that he was expected to officiate because of his previous good work in the ring in this capacity.

Gold Dust Maid Wins Stake.

READVILLE (Mass.) Aug. 23.—Gold Dust Maid, driven by Gears, won the $4500 Ponkapoag stake for 2:10 trotters at the grand circuit meeting at the Readville track today. There has been no attempt at pool selling or bookmaking today. Results:

The Ponkapoag 2:10 class, trotting, purse $4500: Gold Dust Maid won three straight heats and the race; best time 2:07¾.

Trotting, 2:16 class, purse $1200: Totara won three straight heats and the race; best time 2:10½.

American Horse Breeders' Futurity, three-year-old pacers, purse $1000, 2 in 3 heats: Brenda York won two straight heats and the race; best time 2:12½.

Portland Wins Cricket Match.

VICTORIA (B. C.) Aug. 23.—The Portland cricket team defeated Vancouver yesterday in the cricket tournament by a score of 88 to 79 runs.

MORRISON JOE CHANSLOR,
a 15-year-old Los Angeles boy, who recently killed a bear and two deer.

Automobiles

Franklin
Motor Cars
(4-cylinder air-cooled)
R. C. HAMLIN
Agent for Southern Cal.
Home 24402; South 909

Cadillac
AGENT
Lee Motor Car Co.
1218-20 So. Main

WINTON
Model K Awaits your audience for demonstration
SUCCESS AUTOMOBILE CO.
420-422 So. Hill St.
Phones: Home 4659, Main 9

White Steam Cars
at
H. D. RYAN,
White Garage
712 South Broadway
Both Phones Ex. 799

ST. LOUIS MOTOR CAR
THE-GET-THERE AND-BACK KIND
36 H. P. $2650
1010 South Main St.

The Maxwell
"Perfect, Simple and Sturdy"
J. W. WILLCOX & SON
So. California Distributing Agents
Phone Broadway 4048.
1211-1213 South Main Street

PREMIER
24 H. P.—$2250.00
5 Passenger Touring Car
W. COSBY

Reo Motor Car
LEON T. SHETTLER
633 So. Grand Ave.
Sunset Ex. 633.

POPE-TOLEDO
PACKARD
THOMAS
STEVENS-DURYEA
BUICK
Western Motor Car Company
415 South Hill Street

DOLSON
THE CUP WINNER
Can make immediate delivery
Dolson Motor Car Co.
711 South Spring Street

Mitchell
All sliding gears—three speeds
380-388 LOS Angeles St.

WAITE
Touring Cars
16 to 60 horse-power
E. Jr. BENNETT CO.
General Agents

W. K. Cowan
642 South Broadway
Los Angeles Cal.

JACKSON
Prompt Delivery
A. W. GUMP AUTOMOBILE CO.
1120 South Main Street

The Handsomest
Clothing Store in Town
SCOTT BROS.
425-427 South Spring St.

Sentous Method
Officially Inspected
Sanitary, Healthful, Good
Both Phones 1231

Hay that you can depend on
Orange Brand Hay. A
builder for horses. The
from the best hay center
State. Perfectly cured
Phone for it NOW—no
price than common hay.
NICHOLLS-HAMEL
1128-40 San Pedro St.
Home Ex. 969 Broadway

Men's Suits
Reduced
Matheson & Berg
Broadway, Corner 7th

Picture Bargains
at our "retiring from
sale. It means a saving
per cent.
THE McCLELLAN KAY
111-113 Winston St.
below Main bet. 4th & 5th

NEW MARK
Extra Specials Today
See tomorrow's ad
522-4 SOUTH BROA

Innes
Oxfords

Are better Oxfords and they cost no more than ordinary kinds. They are here in all the most desirable leathers—and every new idea or novelty is always found here first. New things most every day. Watch our windows for style leaders.

Innes
Shoe Co.
258 S. Broadway 221 W. Third

ONDUCTOR I IN POO

Struck Down by a Late at Night— Unconscious on th Case Is Enshroude

ONDUCTOR F. C. SOSEY, who uns on the San Gabriel line of the acific Electric, was found by a e passenger unconscious and ly- a pool of his own blood on the latform of his car, near Schuet- ark at 10 o'clock last night.

e mystery shrouds the case, and ailroad company's detectives, as ll the police, are admittedly baf- The man is still unconscious and ulia.

w long the conductor lay all but on the rear of the car is not . The car was on time, and, as at night, few stops were made, motorman kept the coach going igh speed.

n Schuetzen Park was reached nger flagged the car and it was d to take him on. He climbed on the rear steps and was t to find the conductor lying face ard on the floor, his head in a blood.

no signal to go ahead was the motorman looked around, being able to see the conduc- ailed to the rear of the car to nts. Every effort was made him, but this was impossible; e car was in-bound, the motor- ds the best possible speed to nty Hospital, where the un- n man was carried in and re- immediate attention.

ns at the hospital found two on the back of Sosey's head, ng that he had been dealt a blow with some heavy and weapon. At the hospital at it was stated that Sosey's ion was very serious, but that urgeons could not be foretold. urgeons stated that he was so

IFE LINGERS IN BALANCE.

A ACCIDENT VICTIM IS VERY LOW.

ors in Her Case Are Complicated by Hemorrhage of the Brain, erwise There Is no Perceptible nge in Her Condition During the —Inquest in Rhoden Case.

physicians attending Mrs. Dr. Hunt at the Santa Fé hospital, ed last night that there had been erceptible change in the woman's tion during the day. They hope for recovery, though she is very low, may not survive the internal in- she sustained in the stage acci- at Azusa Wednesday. At first it thought she would recover easily, ternal hemorrhage of the brain de- ed, and this has complicated mat- for her case.

Hunt, daughter of Mrs. J. S. also at the Santa Fé hospital, condition is not regarded as

The others injured in the ac- in which the Follows Camp was run down by a Santa Fé train, are reported to be im- rapidly.

Trout will hold an inquest in this morning over the remains Lillian Rhoden, who was killed He made a thorough inves- of the case yesterday and, it learned, is of the opinion that Lovelace, the stage driver, not be held to answer for the of the woman, though he was to not approaching the cross- slowly.

HURLED FROM CARRIAGE.

Becomes Frightened at Auto; Woman and Daughter Are Severely Hurt.

ed by an automobile run- to the carriage, a horse into a telephone pole at Six- and Main streets about 9 o'clock ng, and hurled Mrs. J. A. and her daughter out of the to the pavement, injuring them

ng to the report the police re- Mrs. Smith was returning to . No. 147 West Sixteenth en an auto driver ran his ma- es to the carriage, and al- eral explosions from the en- exhaust out of the muffler

mith and her daughter were to their home. Although the uld not learn the number of they have good descriptions occupants.

N AND AUTO BURNED.

y: Fire on Vermont Avenue s Loss of Two Thousand Dollars.

arles set fire to a barn be- to Mrs. Sarah Gore at Figueroa Vermont avenue about 7:30 evening. Before the fire apparatus arrived the is ruins and an automobile to Morris Herwitz was The loss amounts to $2000. s ago thieves broke into and stole a tire off the auto- This they replaced with an several times of late parties seen prowling about the no one was captured or be identified.

the blaze was discovered, rescued five horses, which in the barn. Otis Hymer a fire box some distance turned in the alarm.

AN HURT ON STREET.

ed by the number of vehicles ound and Spring street, yes- rday, Mrs. V. A. Baver- 1257 Bellevue avenue, at- dash across the street, and to the pavement by a team, a lacerated elbow and the body. She was re- the Receiving Hospital, and ical aid.

S UP ALPS IN AUTO.

Aug. 23.—[Exclusive Dis- ch.] Humbert Emanuele of engineer corps has attained automobiling record by as- about Chalberton, in the Cot- Alps of the Upper Piedmont, a height of 3100 meters, with and up a grade of 20 to 22

...NDUCTOR IS FOUND IN POOL OF BLOOD.

Struck Down by an Unknown Man Late at Night—Discovered Lying Unconscious on the Rear Platform. Case Is Enshrouded in Mystery.

...CTOR F. C. SOSEY, who ...ow on the San Gabriel line of the ...n Electric, was found by a ...passenger unconscious and ly... in a pool of his own blood on the ...form of his car, near Schuet... at 11 o'clock last night.

...ystery shrouds the case, and ...company's detectives, as ...l the police, are admittedly baf... The man is still unconscious and ...

...ng the conductor lay all but ... the rear of the car is not ...n his car was on time, and, as ...t night, few stops were made, ...ver kept the coach going ...ound.

...ntington Park was reached ...e found the car and it was ...to take him on. He climbed ...on the rear steps and was ...ed the conductor lying face ...on the floor, his head in a ...

...signal to go ahead was ...motorman looked around, ...being able to see the conduc... in the rear of the car to ...

...Every effort was made ..., but this was impossible; ...car was in bound, the motor... at the best possible speed to ...Hospital, where the un... man was carried in and re... immediate attention.

...At the hospital found two ...on the back of Sosey's head, ...that he had been dealt a ...with some heavy and ... At the hospital at ...it was stated that Sosey's ...was very serious, but that ...could not be foretold. ...was stated that he was so ...low that he might not live through the night, while there was a chance for him to recover if he rallied in time.

HOW WAS CRIME DONE?

Was Conductor Sosey struck down by a robber? The railroad officials are entirely in the dark regarding the case. The rear platform, in this case, happened to be on the open end of the car. On the trip in but half a dozen passengers boarded the car, and all of these sat well forward in the inclosed section of the coach.

If Sosey had been attacked by a robber and had called for help, his cries would have been lost in the noise of the rapidly moving car, so those inside would not have heard him. Still, had he called when he was struck, his cry might have frightened his assailant away.

Sosey's watch and some money were found in his pockets, and it is thought that if a robber did attack the man, he was frightened away before he had time to secure booty.

Another theory is that Sosey leaned too far out of one of the doors, either to look ahead or back, and that he was struck by one of the trolley poles which stand between the tracks. In this way a man can be dealt a blow which would crush a skull like an eggshell.

This theory, however, is declared to be questionable, as he would hardly lean so far out to one side to look back, and he would have to have done so to have been struck in the back of the head.

The third theory is that he fell in a faint and struck his head on a seat, and then on the floor, but this theory is also discredited, as it is not thought that he could have sustained such serious injuries in such a fall. A thorough investigation of the case will be made today.

...LINGERS IN BALANCE.

...DENT VICTIM IS VERY LOW.

...s in the Case Are Compli... ...ages of the Brain, ...ere Is no Perceptible ...e Condition During the ... Bindon Case.

...ending Mrs. Dr. ... of Santa Fé hospital, ...that there had been ... in the woman's ... by. They hope for ... she is very low, ... the internal in... the stage acci... day. At first it ... recover easily, ... of the brain de... complicated mat...

...ter of Mrs. J. S. ... Santa Fé hospital, ... is not regarded as ... injured in the ac... the Follows Camp ... down by a Santa Fé ... reported to be im...

...will hold an inquest in ... over the remains ... Bindon, who was killed ... made a thorough inves... in case yesterday and, it ... of the opinion that ... the stage driver, ... held to answer for the ... woman, though he was ... approaching the cross...

...LS FROM CARRIAGE.

... Frightened at Auto; ...d Daughter Are Se... ...ously Hurt.

...by an automobile run... the carriage, a horse ... a telephone pole at Six... Main streets about 9 o'clock ..., and hurled Mrs. ... A. ... her daughter out of the ... pavement, injuring them ...

...In the report the police re... ...Smith was returning to ... No. 147 West Sixteenth ... an auto driver ran his ma... to the carriage, and al... explosions from the en... out of the muffler ...

...and her daughter were ...their home. Although the ...not learn the number of ...may have good descriptions ...

...ND AUTO BURNED.

...re on Vermont Avenue ...Loss of Two Thous... ...and Dollars.

...ot fire to a barn be... ...Sarah Gore at Figueroa ...Vermont avenue about 7:30 ...morning. Before the fire ... apparatus arrived the ... and an automobile ... Morris Herwitz was ... The loss amounts to $2000. ... two thieves broke into ... stole a tire off the auto... they replaced with an ... Several times of late parties ... were prowling about the ... one was captured or ... identified.

...House, was discovered, ... five horses, which ... the barn. Otis Hymer ... some distance ... to the alarm.

...HURT ON STREET.

...the number of vehicles ... and Spring street, yes... Mrs. V. A. Baver... Bellevue avenue, at... across the street, and ... pavement by a team. ... sustained elbow and ... the body. She was re... Sisters Hospital, and ...

...ALPS IN AUTO.

...8.—[Exclusive Dis... ...Stanley Emanuele of ... Europe has attained ... unrivaled record by as... ...Chamberlain, in the Cot... ...of the Upper Piedmont, ... of the quarters, with ... a grade of 20 to 22

DAY DAWNING FOR IRELAND.

TIMOTHY HEALY TELLS OF IMPROVED CONDITIONS.

Member of Parliament from North Louth Sees Settlement of Land Question Within Hailing Distance. Purchase Act Helps Natives to Acquire Ownership.

[BY THE ASSOCIATED PRESS—A.M.]

NEW YORK, Aug. 23.—Timothy Healy, member of Parliament from North Louth, Ireland, who arrived here yesterday en route to Chicago, said he believed that within ten years the land question would be settled for Ireland.

He declared that a great improvement over former conditions had been brought about by the operations of the purchase act. Half of the small farmers of Wexford already had acquired provisional title to their land. The same condition was true in other countries.

When the bond issue authorized to sustain the purchase act had been floated, he expected to see a tremendous increase in the number of farmers owning their lands. In the countries near the large cities few farmers had been able to acquire land because of the high price at which it is held, but he hoped to see the time when the land in all sections should be owned by the men who actually tilled it.

The purchase act, however, had not helped the industrial situation, he thought.

Of the immigration of the Irish to this country at the present time, he said that the great magnet of America, the great cause why many came here, was because they had relatives who had come before them. In former times the Irish came here principally because of the distressing financial and economic conditions.

ROMANCE ENDS IN JAIL.

English Actor Who Eloped With Society Woman of Los Angeles Is Charged With Desertion.

[BY DIRECT WIRE TO THE TIMES.]

DENVER, Aug. 23.—[Exclusive Dispatch.] As a sequel to the romantic elopement and marriage of a reported society woman of Los Angeles, H. Harold Belcher, an actor and alleged scion of an old and aristocratic family of England, slept on a hard cot behind the bars in the County Jail Wednesday night. He was charged with desertion and non-support, the complaint being sworn to by Mrs. Alice Belcher, his bride of two months.

Today a settlement was effected whereby the husband is to pay Mrs. Belcher $10 per week for her separate maintenance. Mrs. Belcher says she will probably file a suit for divorce within a few days.

The couple were married June 19, after an elopement by automobile to Santa Ana because of objections on the part of the bride's parents. She was Miss Alice Donau, daughter of S. Donau of Los Angeles.

All your food supplies will go further if kept fresh and wholesome with ICE. Ice, therefore, is an ECONOMY. Ice prices to families reduced.

Less than 50 lbs.....40c per 100
50 to 150 lbs.....35c per 100
150 lbs. and upwards.....30c per 100

L. A. Ice & Cold Storage Co.
Either Phone—Ex. 6.

Since the completion of the new pier at Huntington Beach, fishing has become a most popular and profitable pastime. Many fine catches are being made every day. Fishing boats are also available for deep sea fishing.

Why not enjoy a vacation at Huntington Beach Tent City.

CHILLY DAYS FOR ICE MEN.

Officials of Kansas City Companies Arrested for Perjury and Conspiracy.

[BY THE ASSOCIATED PRESS—A.M.]

KANSAS CITY, Aug. 23.—Information was filed here today by the County Prosecutor against W. F. Lyons, president of the Central Ice Company, charging him with perjury and conspiracy, and against Harry L. Burke, secretary of the People's Ice and Fuel Company, charging conspiracy. They were arrested and Lyons was released on $1500 bond and Burke on $500 bond for a hearing on October 15.

The action of today resulted from evidence brought recently by W. S. Flournoy, special commissioner appointed to take testimony in the suit to oust these companies from the State on the charge of maintaining a trust. Lyons also is charged with perjuring himself on the witness stand.

WILL ABANDON BROWNSVILLE.

TEXAS POST COMES UNDER BAN OF DEPARTMENT.

Troops Which Caused Sensation Will Be Removed—President Writes Letter to Irrigation Congress at Boise, Idaho, Indorsing Plan of Reclaiming the Arid Lands.

[BY THE ASSOCIATED PRESS—P.M.]

OYSTER BAY, Aug. 23.—Brig.-Gen. J. Franklin Bell, Chief of Staff of the army, and Gifford Pinchot, chief of the forestry bureau of the Agricultural Department, were in consultation with the President at Sagamore Hill today.

Gen. Bell said he came at the suggestion of Gen. Ainsworth, military secretary, in order that the War Department might know exactly the President's ideas and desires regarding the difficulty at Brownsville, Tex., between United States colored troops and the residents of the place.

Pinchot said he came to Oyster Bay to discuss the forestry question with the President.

On leaving Sagamore Hill, Gen. Bell said that the army post at Brownsville, Tex., would be temporarily abandoned as soon as orders to that effect, issued yesterday by the War Department could be carried out.

Pinchot said that the President would address a letter to the irrigation congress to be held shortly at Boise, Idaho. This letter, which Pinchot will take to the congress, will be hearty in its indorsement of the plans for the irrigation of the arid lands of the West.

SHREVE & Company

will occupy about September 1st, their temporary building at

Van Ness Avenue and Sacramento St

Complete stock of Diamond and Gold Jewelry, watches, silverware, glassware, stationery, etc., now on sale at

Post Street and Grant Avenue

SAN FRANCISCO

Practically speaking, Huntington Beach is yet in its childhood. There's a future of commercial importance in store for this progressive Coast city. Now is the opportune time to invest.

Ideal climate at Huntington Beach Tent City.

Offices of the
SUNSET HOSPITAL
4824 South Broadway, Cor. 5th
Stock is now selling at 75c. Buy today
Phones: Home 5159, Main 5187

GOOD Shoes Cheap
LE Sage Bros.
THE POPULAR SHOERS
433 South Broadway

Ocean Steamships.

North-German Lloyd

FAST EXPRESS SERVICE
PLYMOUTH—CHERBOURG—BREMEN.

K. Wm. II,	Aug. 21, 8a.m.	Kronprinz,	Oct. 2, 6a.m.
Kronprinz,	Sept. 4, 7a.m.	Kaiser,	Oct. 9, 10a.m.
Kaiser,	Sept. 11, 10a.m.	K. Wm. II,	Oct. 16, 5a.m.
K. Wm. II,	Sept. 18, 5:30am	Kronprinz,	Oct. 27, noon

TWIN-SCREW PASSENGER SERVICE
PLYMOUTH—CHERBOURG—BREMEN.

Kurfuerst,	Aug. 14, 10am	Friedrich,	Sept. 13, 10am
Barb'ossa,	Aug. 23, 10am	Kurfuerst,	Sept. 18, noon
Bremen,	Aug. 28, 10a.m.	Barb'ossa,	Sept. 25, 10am
*Main,	Sept. 4, 10a.m.	*Neckar,	Oct. 4, 10a.m.

*Bremen direct.

MEDITERRANEAN SERVICE
GIBRALTAR—NAPLES—GENOA.

K. Albert,	Aug. 25, 11am	P. Irene,	Oct. 13, 11am
P. Irene,	Sept. 1, 11am	K. Luise,	Oct. 27, 11am
K. Luise,	Sept. 15, 11am	K. Albert,	Nov. 10, 11am
K. Albert,	Sept. 29, 11am	P. Irene,	Dec. 1, 11am

From Bremen Piers, 3d and 4th sts., Hoboken.

NORTH GERMAN LLOYD TRAVELERS' CHECKS GOOD ALL OVER THE WORLD.

From Bremen Piers, 3d and 4th sts., Hoboken. OELRICHS & CO., NO. 5 BROADWAY, NEW YORK. ROBT. CAPELLE, 1114 BROADWAY, OAKLAND, CAL.

Cook's Round the World Tours

None so Good at Any Price.
The Standard for 65 Years.

Six tours, four westward, two eastward, limited numbers. Fares inclusive and most moderate. Beautifully illustrated program yours for the asking. Tickets only sold separately at lowest rates. SIMILAR TOURS to EUROPE, EGYPT and PALESTINE.

THOS. COOK & SON.

San Francisco, 410 14th street, Oakland, New York, Boston, Philadelphia, Chicago, etc. Los Angeles, Hugh E. Rice Co., 604 So. Main St.

Dean's FRIDAY BARGAINS

The Saving is Sure

We cannot name all our prices here. All we can say is that it is worth your while to trade with us, even if we are a little out of your way. Saving money is a good occupation and that's what you do when you purchase drug store goods of us. If it takes you five minutes longer to walk to our store you'll save money enough to pay you well. Try it.

FREE ON FRIDAY.—We have 3 dozen Williams' Violet Talcum Powder—and 3 dozen Williams' Brilliantine, sample sizes; also 12 dozen Williams' Shaving Soap in Sticks—COME EARLY.

15c WASH RAGS—Heavy woven Turkish; are a real bargain at the regular price, for they are of a large size. FRIDAY ONLY 7c

50c imported Bay Rum 33c

50c NAIL BRUSHES—These are fine white polished bone handle nail brushes that usually sell at four-bits. FRIDAY ONLY 33c

15c Tooth Brushes 9c

$4.00 SUIT CASES—Black finished leather; strong steel frames, strongly re-enforced. linen lined. See this snap. FRIDAY ONLY..... $2.95

25c Violet Ammonia 17c

50c ELECTRIC LINAMENT—A very strong, penetrating and healing remedy for rheumatism, pains, bruises. FRIDAY ONLY 33c

50c Lister's Solution 33c

25c CREAM OF ROSES—An elegant lotion for the hands and complexion; odor crushed roses. FRIDAY ONLY..... 15c

25c Violet Almond Meal 17c

HOT WATER BAGS—Cleanup—$1.75, $2.00 and $2.25 of 3 and 4-quart broken lines of the best quality and makes; a decided and unusual bargain. FRIDAY ONLY $1.10

25c Shaving Brush 15c

25c ALUMINUM COMBS—Coarse and fine; some with handles; the lightest, strongest and cleanest combs made. FRIDAY ONLY 17c

10c Williams' or Colgate's Shaving Soap 6c

25c ROSE OR VIOLET SOAP—Transparent glycerine soap; 3 cakes in a box, a long-wearing, highly perfumed and well made toilet soap. FRIDAY ONLY 15c

25c Aluminum Soap Box 12c

25c RUBBER SPONGES—Just the size for the hands and complexion; used to sell at 50c when they were first introduced; now sold in most stores at 35c. FRIDAY ONLY 15c

15c Wood Alcohol 11c

Store open evenings until 10 p.m.; Always closed Sundays except for Prescriptions

25c NAIL CLIPS—A handy little pocket-folding manicure tool, nail file, nail clip and nail cleaner; can carry in purse. FRIDAY ONLY..... 17c

10c Insect Powder Guns 6c

25c TEHR'S TALCUM—One of the finest talcum powders of the many sold at "the best on the market." FRIDAY ONLY 10c

15c Witch Hazel 10c

15c WRITING TABLETS—Good, hard paper, on which you can write with pen; regular size; ruled or unruled. FRIDAY ONLY 9c

10c Tincture Benzoin 7c

$1.75 RAZOR STROP—Genuine horsehide double strop and black treated canvas; cheap at regular price; snap. FRIDAY ONLY 87c

25c Glycerine and Rose Water 15c

$1.00 HAIR BRUSHES—Extra fine quality of bristles; solid hardwood backs, and in every way a real bargain. FRIDAY ONLY 55c

10c Rochelle Salts 7c

ONE POUND TALCUM POWDER—This is the original Parisian Talcum, in a sprinkle-top can. Great value. FRIDAY ONLY 17c

Ivory Soap, three for 10c

$3.00 LADIES' HAND BAGS—The very newest fall fashion; extra large black seal; good, strong leather-bound frame; never been shown before. FRIDAY ONLY $1.75

1-lb. 35c Writing Paper 21c

$1.00 BATH TOWELS—Excellent heavy Turkish; large size and close woven; great value at original price; special value on FRIDAY ONLY 60c

10c Powder Papers—Flesh and White 5c

$1.50 BATH BRUSHES—Detachable curved handle; fine white bristle and a strap over brush for use when handle is detached. FRIDAY ONLY 65c

10c Castile Soap—Large, Square Cakes 5c

$1.00 CHAMOIS SKINS—Something every house should have; for piano, furniture and windows. This lot is finished on both sides; size 30x36. FRIDAY ONLY 65c

10c Diamond Dyes—all colors 8c

65c HAT BRUSHES—Solid back, good bristles, well made and worth every cent of the regular price; especial value FRIDAY ONLY 35c

Tanglefoot Fly Paper 20c

Be Sure You Go to the Right Store, 214 South Spring St. Between Jevne's and Newberry's

STORE OPEN SATURDAY UNTIL 10:30 P. M.

Final Clearance

Two Days Only

Friday and Saturday

Kahn's
457 So. BROADWAY

$10

Choice of Any Summer Suit in the House—Ten Dollars

Values As High As $25—Three and Two-Piece Suits All Are Included

The Ten Dollar Suit Sale

Has no equal in Los Angeles. Three-piece Suits of medium and light weight, dark and medium mixtures and grays, single and double-breasted sack styles. Two-piece suits in light weight, part lined, turn up trousers, two side buckles, positively the last clearance of all Summer Suits. The word clearance seems to have a different meaning at Kahn's store. Elegant $18, $20 and $25 values are included in this $10 Suit Sale. See Window Display.

Friday and Saturday Only
Choice of any
Straw Hat
In our house at
HALF PRICE

Friday and Saturday Only
Mens' Shirts
65c
Choice of all of our broken lines of $1, $1.25 and $1.50 qualities, including Regent, Faultless and Silver makes, light and dark colors. Not all sizes in any one pattern, but all sizes from 14 to 17½ in the lot.

Friday and Saturday Only
Choice of Any
Panama Hat
In our house
...$3.25...
$5, $6, $7.50, $10 Values

Tools! Tools!

For a complete line of mechanics' tools you should not fail to inspect our line. We carry a large assortment of popular makes including carpenters', plumbers' and machinists' tools.

Agents for the celebrated Atkins saw.

Jas. W. Hellman
161 N. SPRING ST.
Phones 16.

HUTCHASON

Best Set Teeth $8. 328½ S. Broadw

YOU SHOULD BUY A GARLAND GAS RANGE.
Best Made. We are Agents.
Henry Suyot
434-436 So. SPRING ST.

$5,000 Reward

will be paid to any person who can find one atom of opium, chloral, morphine, cocaine, ether or chloroform or their derivatives in any of Dr. Miles' Remedies.

This reward is offered because certain unscrupulous persons make false statements about these remedies. It is understood that this reward applies only to goods purchased in the open market, which have not been tampered with.

Dr. Miles' remedies cure by their strengthening and invigorating effect upon the nervous system, and not by weakening the nerves.

"I consider that there are no better remedies put up than Dr. Miles' Nervine, Anti-Pain Pills, and Nerve and Liver Pills. We have used them for years, and recommend them to many others. My wife is using the Nervine, and considers it the best medicine in the world. A lady friend of mine, who was almost a total nervous wreck, through my earnest solicitation has used several bottles of the Nervine with wonderful results." WM. CROME, Salt Lake City, Utah.

Dr. Miles' Anti-Pain Pills are sold by your druggist, who will guarantee that the first package will benefit. If it fails, he will return your money. 25 doses, 25 cents. Never sold in bulk.

Miles Medical Co., Elkhart, Ind

HARDESTY'S LEMON HARDESTY'S VANILLA

It costs less to flavor a cake with HARDESTY'S EXTRACTS

HARDESTY'S VANILLA HARDESTY'S LEMON

Auctions.

AUCTION

Monday and Tuesday,
10 a. m. 2 p. m.
Sept. 26th and 27th
907 South Main St.

We are pleased to announce that we will close out at public auction the immense stock of new and second hand furniture and carpets of L. C. Skeels, consisting in part of 25 new and secondhand roll top office desks and chairs, birdseye maple, mahogany and quartered oak dressers and chiffoniers, enameled iron and brass beds, hair, floss and cotton mattresses, large quantity bedding, extension tables, dining chairs, bookcases, desks, golden oak and weathered oak sideboards, china closets, buffets, wicker, oak and mahogany rockers and chairs, Morris chairs, dishes, curtains, portieres, square piano, two organs, folding beds, refrigerators, Axminster, Wilton, velvet, body Brussels and tapestry carpets, and art squares, rugs, butchers' refrigerators, gas and steel ranges, show cases, counters, stove fixtures, restaurant outfits complete, etc., etc. On account of buildings being moved, we are obliged to close out this immense stock, without reserve or limit. An unusual opportunity for dealers and private buyers.

Rhoades, Reed & Rhoades,
Auctioneers.
Office, 730 South Spring St.

Auction

Live stock, implements, household goods, on Cypress ave., one-fourth mile west of Burbank, at 10 a.m. sharp, Saturday, August 25th. 4 head horses, 1 span of 7 year old mares, weight 1050 pounds each city broke, sound, well matched, good drivers or workers; 1 all-purpose horse 12 years old, city broke; 1 all-purpose horse 6 years old, city broke; 2 express wagons used only one year; 1 farm wagon, buggy, 2 mowers, one McCormick, same as new; 2 hay rakes, one self-dump, new; 2-section harrow; 2 plows, one a Hillside; dirt scraper; buck and drag; 2 cultivators, feed cutter, blacksmith tools, plumbing tools, grindstone, chicken wire, single driving harness, double work harness, lot lumber, sawed fence posts, stove wood, loose hay in barn, buggy pole; furniture of 5-room house. Having sold my ranch, I will close out all of my personal property to the highest bidder for cash; no reserve. Free lunch at noon. JOHN SPARKS, owner. Rhoades, Reed & Rhoades, Auctioneers, Office 730 South Spring st.

AUCTION

OF HIGH GRADE FURNITURE,
Friday, August 24, at 10 a. m.
at 2513 Hoover street, comprising hand polished oak and mahogany rockers, divans and reception chairs, oak and mahogany center tables, oak folding bed, handsome Axminster and Brussels rugs, largest sizes; polished oak birdseye maple chiffoniers and dressers, couches, enameled beds, springs, bedding, writing desks, polished oak extension table and dining chairs, book-case, mahogany Morris chair, china, glassware, gas range, kitchen utensils, etc.

C. M. STEVENS, Auctioneer.
Office, 203 Tajo Bldg.
Both phones.

Thos. B. Clark
AUCTIONEER
133 South Broadway
Red 2272 Home 1907

Classified Liners.

Times "Liner" Advertisers—Important. Note change in rate for Sunday classified advertisements. Commencing Sunday, October 1, 1905, the rate for Sunday "Liners" was raised to 1¼ cents per word for each insertion; minimum charge, 25 cents, as at present. This slight advance is amply justified by the present Sunday circulation of The Times, which averages over 70,000 copies. (When the 1-cent-per-word rate was established in 1893, The Times Sunday circulation was only 14,000 copies.) The "Liner" rate for the daily—1 cent per word—will stand as at present.

Telephone your want advertisements. Ring up "The Times" any time of day or night, and secure prompt and careful attention. Rates one cent a word each insertion in the Daily; 1¼ cents per word in the Sunday edition; minimum charge, 25c.

"Liner (classified) advertisements for Sunday insertion received over the counter or by telephone after 11 o'clock Saturday nights will be inserted under heading "Too Late to Classify."

The Times cannot guarantee accuracy or assume responsibility for errors of any kind occurring in telephoned advertisements.

Sunday real estate advertisements, to be classified properly, must be in The Times office before 10 o'clock Saturday night. Rate 1¼ cents per word.

SPECIAL NOTICES—

THE AL SOOTH HYGIENE DRUGLESS METHOD OF TREATING RHEUMATISM and disorders of the stomach, liver and nervous system has never failed to make a permanent cure. The whole body is built up stronger than ever. Office hours 10 to 12 a.m., 2 to 4 p.m. 1158 E. 22ND ST. Phone 21256. Griffith or Central ave. cars. 27

WE DISTRIBUTE ADVERTISING, BOOKlets, circulars, cards, city and suburban; good service guaranteed. SO. CAL. DISTRIBUTING BUREAU, 205½ S. Broadway. Home phone Ex. 6. 13

WRINKLES REMOVED—QUICKLY, SAFELY, permanently; wonderful demonstrations daily; specialties of freckles, moles, etc., solicited. M. ELLA HARRIS, 313 W. Third.

DR. A. POLASKY, A WELL KNOWN OCculist, formerly of Des Moines, has offices 341 S. BROADWAY; 8 years experience in fitting glasses by the latest methods. H. 4128.

CALIFORNIA STEAM CARPET CLEANING WORKS, cleans carpets; upholstering and repairing. 229 E. 4th. Tel. Main 715, Home 712.

PARASOL AND GLOVE MAKERS.

Best here for factory prices. Big assortment. 117 W. FOURTH ST. Room 8, W. P. Story Bldg.

FEATHER PILLOWS RENOVATED AT ACME FEATHER WORKS, 726 San Pedro. Phone Sunset Main 1346, Home 4041.

H. E. HUGHES, BLIND PIANO TUNER, established thirty years; thousands of testimonials. Address 1347 S. CLARENCE ST. 24

BUHLAW SHADES, PAINTS, WALL PAper, mouldings, shingle stain. WALTER BROS., 627 S. Spring.

ECZEMA—I GUARANTEE TO CURE IN A few weeks or no charge. MRS. WARNOCK, 417 Central ave. Phone Black 3071. 25

NOTICE—S. D. BRADFORD, IF STORAGE on goods is not paid in 10 days will sell for storage. E. J. MOORE. 25

RATE FOR ADS. UNDER THIS HEADING 10c per line; minimum charge 25c.

LACE CURTAINS LAUNDERED BY HAND. Home 26719, West 291. MRS. HEATH.

PERSONAL—Business.

PERSONAL—
ALWAYS CONSULT THE BEST,

PROF. HIRAM TODD,

HAS SUCCESS, WHERE ALL OTHERS FAIL

MR. TODD WILL REFUSE TO ACCEPT ANY FEE UNLESS YOU FIND HIM SUPERIOR TO ANY PALMIST IN THE CITY. DOES THIS NOT PROVE THAT HE IS THE BEST IN THE CITY?

MR. Todd is different from the others because he does not make clear claims to do things that are beyond ordinary understanding; things that seem impossible. He gives you information, relief, success, satisfaction, power and control of any character affecting anyone in anything. Past, present or future. He tells you just what you may expect and what to do by your best interests in any matter. He explains the natural forces within you and around you, giving you a secret power to remove the cause of any trouble, influence, unhappiness, disease, poverty, failure, or bad luck that surrounds you. He opens the way for the success and happiness you desire. A power to secretly change the throughts, actions, habits or intentions of anyone, even miles away.

Mr. Todd fully appreciates that in this day of sensational advertising, that there are more fakes, claims and misrepresentations chargeable through the columns of the daily press than by the most hypocritical tongue could utter in a life time, until one cannot be blamed for doubting almost everything one reads. THEREFORE, I SAY TO YOU—COME TO ME TO-DAY AND let him give you a complete reading, telling you every hope fear or ambition, better than you could explain yourself. He will tell you the bad as well as the good, keeping nothing hidden from you. He will tell you everything upon matters of love, marriage, divorce, business, health, speculation, in fact he will read your life like an open book. THEN IF YOU ARE NOT ABSOLUTELY SATISFIED, when reading is over you pay NOT ONE PENNY. IS THIS NOT HONEST? COULD ANYTHING BE FAIRER?

Office hours 10 a.m., to 9 p.m.

424 SOUTH HILL ST. 424

Satisfaction positively guaranteed.

P.S.—Don't mistake name and number.

24 HIRAM TODD.

PERSONAL—
HARRIS INSTITUTE OF DERMATOLOGY.

You are cordially invited to call at 319 W. Third st., and have examined to you the merits of the Harris Special Home Treatment, which positively stands alone as a cure for summer tan, freckles and wrinkles, and lends to the face a dainty refinement; price $1. Also inquire about Harris Cleaning Powder and Bleach Cream. Like magic they remove blackheads and create a perfect complexion. If you can not call write for complete price list and special information.

PERSONAL—
THE WORLD'S GREATEST
ASTRAL SEER AND PSYCHIC,
MILBURN.

He advises you with a power higher than human. He can bring sunshine and success into your life, telling you how to overcome enemies and obstacles; work guaranteed.

Parlors, 439 S. HILL. Hours 10 to 8 daily and Sundays. 25

PERSONAL — PROF. ALTHOUSE, CELEbrated palmist, acknowledged by the best intellects as most remarkable reader of hands in this country; his readings—scientific, absolutely correct—worth no less time be classed with those of other readers in the city. Advice on all questions of life. Also casts horoscopes; high-class patronage. 203½ S. SPRING.

PERSONAL—MRS. MASSON, THE NOTED London palmist, is at 322 S. SPRING ST. Readings are conscientious and scientific and give the precise information desired.

HIGH CLASS PATRONAGE SOLICITED.

PERSONAL—GLENDORA—
A TRUE AND HONEST PSYCHIC
LIFE READER AND PALMIST.
READINGS BY MAIL, $1.00. YOSEMITE, 215½ S. BROADWAY. Hours 10 a.m. to 7 p.m.

PERSONAL — MRS. PARKER, RELIABLE palmist, can tell business, love affairs, suits, mineral locations described. Speculations, travels, health; all affairs of life. 444 SOUTH SPRING, room 1. Fee and $1.

PERSONAL—JOHN SLATER, THE WORLD'S greatest platform test medium, will hold a public test meeting Sunday evening, 8:15 sharp, BURBANK HALL, 542 S. Main. 25

PERSONAL—MRS. J. J. WHITNEY.
BUSINESS SEERESS. LIFE READER.
Messages from departed friends.
611½ S. SPRING.

PERSONAL — DEISOPHY (GOD-SCIENCE) better than Theosophy; investigate. Write MOHMD. ABDUL HAQQ, missionary from India, San Diego, Cal.

PERSONAL — FOR MONEY GO TO THE only reliable establishment in this city. LOS ANGELES LOAN CO., 150 N. Main. 25

PERSONAL — MRS. SHAFFER, PSYCHIC and card reader, 814 MAPLE AVE., near 8th st. Hours 9 a.m. to 9 p.m. 12

PERSONAL—MME. ORA, PALMIST AND card reader; ladies 25c; gents, 50c. 321½ S. SPRING.

WANTED—Help, Male.

WANTED—A GOOD ALL AROUND PAINter. JOE FELLOWES, Terminal, Cal. 26

WANTED—FINISHER ON TROUSERS. 1112 E. 8TH ST. Sunset South 4647. 25

WANTED—BOY WITH WHEEL. R. J. BUSCH, 2nd and Broadway. 24

WANTED — FIRST CLASS BRASS MOULder. 3135 MAPLE AVE. 24

WANTED—BOY TO WORK IN WALL PAper store. 430 S. HILL. 24

WANTED—BUSHELMAN, STEADY WORK. 8TH and ALVARADO. 24

WANTED — A FIRST-CLASS MEAT CUTter. 1523 W. ADAMS. 26

WANTED—
HUMMEL BROS. & CO.,
EMPLOYMENT AGENTS.
Established 1891.

A strictly first-class, reliable agency.
All kinds of help promptly furnished.
Satisfaction guaranteed.

114 and 116 E. SECOND ST.
Between Main and Los Angeles streets.
Largest and best equipped offices on the Pacific Coast.
TELEPHONE MAIN 869.
HOME EXCHANGE 509.

Tool sharpener, $4; boy to do chores, $15 etc.; meat cutter, $18 week; young man for screen factory, $9 week; ranch blacksmith, $52 etc.; upholsterer and carpet layer, Arizona, $25 week; carriage wood worker, $3; machine miner, $2.50; laborers, logging camp, $25 etc.; milker, Catalina, $35; carpenters, city, $3.50; slaughter-house man, country, $50 etc.; meat cutters, $50 etc.; bridge carpenters, $4; carpenter, mine, $3 and board; mine blacksmith, $3; car repairer, $2.50; miners, $3, married man ranch, $50 and house; 50 men for harvest, $2 etc.; 30 ranch hands, $30, $25, etc.; 15 men for orchard, $30 etc.; 12 milkers, $35, $40 etc.; laborers, city and country, $2, $2.50; steam hoist engineer, $3; 25 scraper teamsters, $2.25 and $40 etc.

HOTEL DEPARTMENT.

Chef, restaurant, Arizona, $90; fry cooks, $60 etc., and $80 etc.; broiler and roast cook, $70; cook and helper, city, $70; camp cook, 18 men, $50 etc.; short-order cook, do pastry, $50 etc.; hotel cook, $50 etc., ranch cook, $40 etc.; lunch man, cafe, $10; coffee man, $8; vegetable man, beach, $15; second baker, beach, $14 etc.; baker, country, $30; baker's helpers, $8 etc., $12 and meals; camp flunkey, mines, $25 etc.; bus boys, $7, $30; marker and sorter, $15; laundry man, Arizona, $15 etc.; waiters, $10, $20.50, $30; colored man and wife, bath and laundry, $90 etc.; colored waiters, $30 etc.; colored porters, $25 and $20 etc.; waiter and waitress, $55 etc.; house man, $20 etc., $45; waiters, Catalina, $12 and fare; laundry girl, hospital, $25 etc.; pot washers, $3, $35 etc., $40; vegetable man, $4, $35 etc., $35 etc.; helper, hall waiter, $25 etc.; dishwasher, Catalina, $30 etc.; head waiter, $60 etc.; flunkey, Catalina, $20 etc.; bath man, $9; pastry cook, Arizona, $75 etc. See our women's list under Female Help Wanted.

HUMMEL BROS. & CO.,
114-116 E. Second st.
24

WANTED—
HANSEN EMPLOYMENT AGENCY.
204 E. 2nd st. Both Phones 262.

2 tool sharpeners on hand drill $4 day; boy $3 week; 50 man for pea cutting work, $1 10 day; horse cutters $15 week; ranch hands $20 to $40 month; milkers $35 to $40 month; man, drive butcher wagon $10 week; sign painter, $1.75; 25 heavy carriage painter $3 day; carriage painter for laundry $15 week; blacksmith, sharpen drills $2 day and found; 6 carpenters $3 day; 2 carpenters $4 day, 6 hours; 25 laborers $2 to $2.50 day; 25 wagon and scraper teamsters $2 to $2.50 day; 25 laborers, 26c hour; sheet metal worker $3 day; stable man $45 month and room.

HOTEL DEPARTMENT.

Cake baker, country $70 month, fare paid; cake baker $18 week; colored hotel cook, country $70 month, fare paid; man and wife, cooks $60 to $75 month; Jap and wife, cook and waitress, $60 month; Jap waiter $30 month and found; baker $60 month and found; dishwasher $5 week; one $6 week, room and board; candy maker $2 day, 8 hours; bus boys $30 month and found. Oother good positions. 24

WANTED—MANAGER FOR CROCKERY and house furnishing goods departments. We want a man under 30 who has had actual experience and can show a successful record in these lines. We are not looking for job hunters, we want to hear from a man who is making good where he is and is at present connected, but who may be attracted by learning from this announcement that we may have a much better future for him. The position will be permanent and improving. Salary to start $1500 and a share of the profits that should earn a capable man $1800 a month the first year. You can write us in confidence, for your name will not be used in any way without first obtaining your permission. If you are interested, say something besides sending us your mere address, as that information alone does not deserve and will not be given consideration. Address R, box 16, TIMES OFFICE.

WANTED—

CHARLET NAKAMURA'S
JAPANESE EMPLOYMENT AGENCY,
House and window cleaning,
Waiters, cooks, porters, laborers, etc.
646-648 Wall street.
Phone—Main 1146, Home 6728. 11

WANTED—

JAPAN A. B. C. EMPLOYMENT AGENCY.
Oldest and Largest Agency in the city,
922 SOUTH OLIVE ST.
Phones—Main 1947; Home 6718.

We furnish all kinds of first-class help promptly with responsibility.

HOUSE-CLEANING DEPARTMENT.

WANTED — 200 TEAMS AND PRACTICAL experienced farmers to put in crops at once at Corcoran, Kings county, Cal. Will hire by the day or acre, or will rent in tracts to suit, such as may be desired; liberal terms, rich, level, well irrigated land; houses and barns furnished. SECURITY LAND & LOAN CO., 114 Court st., Los Angeles.

SPECIAL EXCURSION ABOUT HALF FARE, NEXT TUESDAY NIGHT. 25

WANTED—JAPANESE.
PACIFIC EMPLOYMENT BUREAU,
Largest and most popular agency,
621 E. Fifth street, Los Angeles, Cal.
House cleaning department.
Window cleaning department.
Phones—Home 6263, Main 1714.
General contractors; every department assures responsibility. 25

WANTED — BUTCHER FOR ARIZONA; must be A1 shop man and who is competent; to act as foreman; must speak Spanish; good wages to the right man. Remember that we carry the largest stock of butcher's fixtures and supplies on the Coast. We make our own gowns, coats and aprons. Call and see us. STEINEN-KIRCHNER CO., 130 N. Main st.

WANTED—SERVICES OF A CLEVER PROtion, having directors of a standing, must be a good talker and courteously persistent, to right party will pay commission and liberal salary, payable daily and will also advance necessary preliminary expenses. Address P, box 60, TIMES OFFICE. 24

WANTED — EXPERIENCED CANVASSERS for high grade book-magazine proposition; two remarkable, eight books, $12 value for $10, on payments $1 down, $1 per month. Commission $2 per order. Prompt deliveries. Come in and let us show you the most liberal offer ever made by a reliable publisher. 341 CHAMBER OF COMMERCE. 24

WANTED — RED CROSS EMPLOYMENT AGENCY, 134 E. Second st. Camp blacksmith, $60 etc.; $75 etc.; tool sharpeners, $4 day; pile driver laborers, $2.50 day; we want 25 laborers for free fare; fish butcher, $35 etc.; also cooks, waiters and all other kinds of hotel and restaurant help. Call and see us. 24

WANTED—
ENGINEER, $1 day.
CROWLEY'S, 111½ E. 2nd st.
Timekeeper, $60 month.
CROWLEY'S, 111½ E. 2nd st.
STENOGRAPHER, R.R. co., $90 month.
CROWLEY'S, 111½ E. 2nd st. 24

WANTED—
Ten young men to deliver telegrams; good wages. Apply 130 S. SPRING ST. 26

WANTED—AN EXPERIENCED REAL ESTate man, must be a hustler on cottages and lots, on ground floor office, rent, telephone service and advertising, we are established, if you have a rig, so much the better, will divide commissions equally. Address M, box 60, TIMES OFFICE. 26

WANTED—A NEAT YOUNG MAN ABOUT 21 to 23 years, living at home to learn a business. One having some office experience preferred. Answer giving names of last employers, how long employed and salary expected or no attention paid. Address V, box 168, TIMES OFFICE. 24

WANTED ON RAPIDLY INCREASING business, collector who must have motorcycle; must be strong, healthy, energetic, tactful and business-like; no one looking for an easy job apply, as we need a worker and one acquainted with the city. Apply TIMES BUSINESS OFFICE. 24

WANTED—FOR U. S. ARMY; ABLE BODied unmarried men, between ages of 21 and 35, citizens of United States, of good character and temperate habits, who can speak, read and write English. For information apply to RECRUITING OFFICER, 115½ N. Main st., Los Angeles, Cal.

WANTED—
JAPANESE EMPIOYMENT AGENCY,
503 W. Sixth st. Home 2263, Main 1322.
COOKS, WAITERS, PORTERS,
Ranch hands, house and window cleaners.
BY HOUR, DAY OR CONTRACT.

WANTED—SERVICES OF A MAN WITH from $1000 to $2500 to invest in well known and established business extending over entire Coast and now clearing handsome profits; good salary and position open. Address S, box 5, TIMES OFFICE. 24

WANTED—5 SOBER ARTHLETIC YOUNG men to act as life savers on the beach, must be first-class swimmers and oarsmen; do not apply unless experienced in handling a surf boat. Apply in person to MANAGER, Long Beach Boathouse.

WANTED—ANY INTELLIGENT PERSON may earn $40 to $60 monthly at home in spare time corresponding for newspapers; no canvassing. Experience unnecessary. Send for particulars. PRESS SYNDICATE, Lockport, New York.

WANTED — FOREMAN FOR MACHINE shop, must be a man of executive ability with considerable experience; man who understands tool making preferred. Apply stating experience. Address S, box 4, TIMES OFFICE.

WANTED—AT ONCE FIRST CLASS EXperienced telephone switch board men, must be sober and reliable and know their business thoroughly. Apply U. S. LONG DISTANCE TELEPHONE CO., 615 Currier Bldg.

WANTED—
CROWLEY'S LABOR AGENCY,
111½ E. 2ND ST.
MAIN 2978. HOME 2222.

SPECIALS
STENOGRAPHER, R.R. CO.... $90 month
TOOL SHARPENER ..... $4 day
5 engineers ..... hoist ..... $3 day
Engineer ..... CITY ..... $4 day
Engineer ..... DONKEY ..... $4 day
Man, general teaming ..... Catalina ..... $55 mo.
Man ..... Co. barn, Catalina ..... $50 month
SPECIAL
8 CARPENTERS .... ROUGH .... $2.50 day
6 bridge carpenters ..... $3.50 day
GREAT BORAX SMITH RAILROAD
ALSO COOK .... SMALL CAMP .... $55 mo.
Second cook ..... $40 month
200 teamsters ..... $2.50 day
FARE....PAID....ON....ABOVE
SPECIAL
GOVERNMENT ..... WORK
5 engineers ..... HOIST ..... 8 hours, $3 day
FARE PAID.
CARPENTER ..... MINE ..... $4 day
COOK .... R.R. Eating house ..... $60 month
10 hammermen ..... $2.50 day
ARIZONA
FREE..... FARE
10 ROUGH CARPENTERS ..... $3 day
15 carpenter helpers ..... $2.25 day
FOREMAN ..... PILE DRIVER ..... $5 day
18 men ..... PILE DRIVER ..... $3.75 day
LAS VEGAS
FREE..... FARE
12 BRIDGE CARPENTERS ..... $3 day
CAMP COOK ..... $60 month
4 FLUNKEYS ..... $30 month
TINNER ..... $4 day
TIMEKEEPER ..... $80 month and found
TUNNEL FOREMAN ..... $150 mo. and fd.
TOOL SHARPENER ..... $4 day
24

WANTED—SALESMAN FOR COUNTRY DEpartment store, bright young man, must have knowledge of window trimming, nominal salary to begin; splendid opportunity for advancement. Apply between 8 and 10 a.m., 131 N. LOS ANGELES ST. 24

WANTED—
JAPANESE EMPLOYMENT AGENCY,
421 S. SAN PEDRO ST.
First-class cooks, waiters, houseworkers; also ranch hands. Phone Main 6136, Home 6752.

WANTED — GOOD MAN TO WORK around private place; take care of horses; wash buggies; keep up the yard, etc. Must be of good habits. S. L. BRIGGS, 224 S. Broadway, Room 2, Ex. 21.

WANTED—COOK TO TAKE CHARGE OF boarding-house in connection with livery barn, make from $15 to $25 a week, no capital required. BROADWAY EMPLOYMENT OFFICE, 216 S. Broadway. 24

WANTED—REGISTERED PHYSICIAN, CAlifornia graduate, eight hours per day; allopathic or eclectic; permanent position to right man. Call 9 a.m., DR. GREENE & CO., 254 S. Broadway.

WANTED—THREE MEN, AGE 18 TO 35, wanted at once to prepare for government railway mail clerkships. Starting salary $800. See today, W. R. SMALL, 207 Douglas Bldg., or Saturday evening.

WANTED — BOOKKEEPERS, COUNTRY vacancies, lowest salary $100; highest $165; we can place your good man who are fully competent, reliable and experienced. 626 BRYSON BLDG. 25

WANTED — GROCERYMEN, COUNTRY vacancies, lowest salary $75; highest $125; we can place four good men who are fully competent, reliable and experienced. 626 BRYSON BLDG. 25

WANTED—MACHINISTS AND 2 YOUNG men who desire a career in electrical business. Apply at factory, ELECTRIC HEATING AND MFG. CO., No. 657-659 San Fernando st. 24

WANTED—YOUNG MAN TO DO GENERAL office work, and good general appearance, must speak Spanish; easy work, state salary wanted. Address P, box 61, TIMES OFFICE. 24

WANTED—MACHINIST, COMPETENT TO take charge of several men and build an intricate machine, state experience and give references. Address V, box 174, TIMES OFFICE. 24

WANTED—SADDLE FOREMAN IN LARGE western factory; must be A1 man on all grades of stock and English work; references required. Address V, box 113, TIMES OFFICE. 24

WANTED—A BOY OF 16 TO LEARN MANUfacturing jewelry, one with mechanical ideas, intending to lear nthe trade thoroughly or do not apply. 207 WILCOX ANNEX. 24

WANTED—SALESMEN. HAVE THE ONLY beach property where there is some action; need two more men; good commission; good opportunity. 218 HUNTINGTON BLDG. 25

WANTED—TWO NO. 1 CABINET MAKERS for fine furniture; work must be first-class workmen. THE ART FURNITURE MANUFACTURING CO., 1148 San Pedro st. 24

WANTED—FIRST CLASS SPIELER FOR beach amusement, flattering commission or salary basis. Call between 9 and 10 a.m. R. O. TAYLOR, 521 Chamber of Commerce. 24

WANTED—STRONG MIDDLE AGED MAN use to driving horse to deliver trunks. Apply at L. CARDE'S TRUNK AND LEATHER FACTORY, 141 S. Spring. 25

WANTED—TRUSTY PARTY INVEST $1500 and take guaranteed salary with corporation, $75 monthly, besides percantage. See PHOENIX, 201 and 204 Grant Bldg. 27

WANTED — EXPERIENCED RAILROAD motorman and conductors for small road; married men preferred. Address R, box 106, TIMES OFFICE.

WANTED—4 MINERS, $3; 2 MUCKERS, $2.50; 100 miles out, board reasonable. Call this morning at the BROADWAY EMPLOYMENT OFFICE, 216 S. Broadway. 24

WANTED—AT ONCE, A RELIABLE MAN to drive a milk wagon. Call in forenoon at the VERNONDALE DAIRY, corner Normandie and Vernon aves. 25

WANTED—EXPERIENCED BOOK-KEEPER for wholesale hardware house, state age, experience and salary expected. Address R, box 11, TIMES OFFICE. 24

WANTED — YOUNG MAN TO TAKE PART interest in established real estate and employment business; good income to a hustler. Call 803 S. MAIN, room 3. 24

WANTED—FIRST CLASS ARCHITECTURAL draughtsman, steady work, good wages to the right man. No. 263-4-5 HENNE BLK., A. L. Haley, Architect. 24

WANTED — MIDDLE AGED FOREIGNER would pay liberally for teaching him a good paying factory trade. Address F, box 173, TIMES OFFICE. 24

WANTED—BOY ABOUT 16 FOR DELIVERing and learn brass fitting. Apply WESTERN LOCK AND HARDWARE MFG. CO., 204½ S. Main. 24

WANTED — 10 BAKERS AND BAKER'S helpers, cooks, dish washers and kitchen help for San Francisco. GIBBS, 2000 Bush st., San Francisco.

WANTED—MEN TO BID ON SHINGLING a 6-room cottage, also bid on digging cesspool. COO, at corner 4th and Mott sts., Boyle Heights.

WANTED—DRAPERY MAN CAPABLE OF taking charge of work room and hanging all work. LYON-M'KINNEY-SMITH CO., 655 S. Broadway. 24

WANTED—BUTCHER; MUST BE HONest, sober, steady, to manage market. Address SIERRA LAND & CATTLE CO., Lancaster, Cal. 24

WANTED—BUTCHER WHO CAN CUT meat and slaughter; married man preferred. Address BOX 85, Hynes, Cal., or call Salt Lake Road. 24

WANTED — UPHOLSTERER AND CARpet layer for Arizona. $21 week. See employer at HUMMEL BROS. & CO., 116-118 E. Second st. 24

WANTED—MAN WITH SMALL CAPITAL to take interest in fine paying manufactory. Room 12, between 9-3 p.m., 423½ S. SPRING.

WANTED—MAN WITH TEAM AND SCRAPer to excavate for large building in Burbank. J. B. MITCHEL & CO., 412 Douglas Bldg.

WANTED—YOUNG MAN NOT UNDER 16 TO work in wholesale house to learn the notion business. Call at 404 S. LOS ANGELES ST.

WANTED—STRONG INTELLIGENT BOY to assist in pressroom. Apply immediately. UNION LITHOGRAPH CO., 536 S. Main st.

WANTED — EXPERIENCED, AS WEIGH manager for factory near town, salary $70, 4 months' position. Apply 525 BYRNE BLDG. 24

WANTED—AN EXPERIENCED RETAIL clothing salesman and window trimmer for Arizona. Apply 236 S. LOS ANGELES ST. 24

WANTED—6 GOOD CARPENTERS $3.50 PER day at OCCIDENTAL COLLEGE, corner Ave. 56 and Monte Vista st., this morning.

WANTED — RELIABLE MAN; FEED AND transfer business, pays $150 month; small investment. See WRIGHT, 202 Byrne Bldg. 25

WANTED—TAILOR FOR BUSHEL WORK, must understand cleaning and pressing. Call 453 S. MAIN ST. New York Tailor. 24

WANTED—TELEPHONE OPERATOR, FAmiliar with the butcher trade, in the city. Apply LOS ANGELES PACKING CO. 25

WANTED—EXPERIENCED YOUNG MAN as assistant book-keeper for good concern, salary $60. Apply 525 BYRNE BLDG. 24

WANTED—MACHINIST EXPERIENCED IN construction of automatic machinery. Address V, box 190, TIMES OFFICE.

WANTED—YOUNG MAN TO WORK IN A store room and assist in kitchen. Inquire HOTEL ROSSLYN, 443 S. Main st. 24

WANTED—DRUGGIST, BAKER, BUTCHER, restaurant to open, stores at 28th and Slauson Junction cars. 1615 E. 25TH. 25

WANTED—A BOY TO LEARN HAMMOCK making at the LOS ANGELES SADDLERY, FINDING CO., 225 N. Los Angeles. 24

WANTED — FOUNDRY APPRENTICE. Call McCANN MECHANICAL WORKS, Long Beach ave. and E. Adams. 24

WANTED—SHINGLERS TO LAY 35,000 shingles. Call 1130 BELLEVUE AVE., after 6 p.m., Cutler & Hogan Co. 24

WANTED — A FLOOR SCRAPER AT VERmont and Myra ave., take Colegrove car, 7 blocks north. Call early. 24

WANTED—GOOD BARN MAN FOR NIGHT work. LOS ANGELES PACKING CO. 26

WANTED—MAN TO DO SOLICITING, MUST have experience and a bicycle. Apply PALACE MARKET, 3rd and Spring. 24

WANTED—6 FIRST CLASS CARPENTERS and two helpers at 17th and Magnolia. Apply to GEO. S. SIMPSON. 24

WANTED—REGISTERED DRUG CLERK, prescription department. THE OWL DRUG CO., Broadway and 5th st. 24

WANTED—PRESS FEEDER FOR PLATEN presses; best wages, steady work. FRED S. LANG CO., 211 W. First st. 25

WANTED—A GOOD BARBER, 2 HOURS every evening and Saturday and Sunday, will pay $8. 1287 S. MAIN. 24

WANTED—MECHANICAL DENTIST, WITH some experience. Apply YALE DENTISTS, 444 S. Broadway, room 32. 24

WANTED—GOOD ALL AROUND MAN ON small ranch in city, $50 per month and room. 436 N. AVE. 66. 24

WANTED—DRAPERY SALESMAN THAT understands book-keeping. Address V, box 146, TIMES OFFICE. 24

WANTED — GOOD ALL-AROUND BAKER, steady job. HUNT'S STEAM BAKERY, S. First st., San Jose.

WANTED—A GOOD SALESMAN BY A LOcal packing-house. Address V, box 180, TIMES OFFICE. 24

WANTED—PAINTER TO GIVE $300, PAINTing labor as payment on cottage. SIDDALL, 207 Copp Bldg. 25

WANTED—IMMEDIATELY, A FIRST CLASS clerk for a cigar store. Apply at 602 S. BROADWAY. 24

WANTED—BOY ABOUT 15 TO 20 YEARS old to work around shop and learn trade. 1415 W. 7TH. 24

WANTED—A ROUGH CARPENTER TO build fence. Apply 211 GRANT BLDG. Holway. 1229. 24

WANTED—GROCER, ALSO BOY FOR BRranch. THE EASTERN TAILORING CO., 323 W. 2nd. 25

WANTED — GOOD PRESSER ON LADIES' garments. DYING & CLEANING WORKS, 614 W. 6th.

WANTED FREE FEEDER ON PLAT ten presses. Apply 251-6 PACIFIC ELECTRIC BLDG. 24

WANTED—BOY 16 TO 18 TO WORK AT notion stand. 605 S. MAIN ST., must have references.

WANTED — YOUNG MAN TO WORK IN candy shop. WELLS CANDY CO., 447 S. Spring st. 24

WANTED—BOY OVER 14 YEARS IN gents' hat and furnishing goods store. 121 E. 3RD. 25

WANTED—ONE NIGHT PORTER AT THE COOKSEY BARBER SHOP, 223-25 West 4th st. 24

WANTED—SHELL JEWELRY POLISHER and inlayer. LORD & CO., 11 Pine st., Long Beach. 24

WANTED—2 PICTURE FRAME MAKERS. Call M'CLELLAN-KANST CO., 311 Winston st. 27

WANTED—A BARBER FOR SATURDAY and Sunday. Apply 1573 W. WASHINGTON ST. 24

WANTED — BRASS POLISHER. APPLY LEAVITT-BARTHOLOMEW CO., 227 Garey st. 24

WANTED—AUTOMOBILE WASHER AND polisher in garage. Call up HOME 24

WANTED — AN EXPERIENCED BAKER'S helper on cakes. J. WORK, 1522 W. Adams. 24

WANTED—STRONG YOUNG MAN TO work in grocery store. Call 1504 E. 4TH. 26

WANTED—Help, Female.

WANTED—A GOOD NATURED GIRL TO assist with general housework, one who can play piano preferred. Address V, box 173, TIMES OFFICE, or call after 5 at 1511 Winfield st. 24

WANTED—GOOD RELIABLE WOMAN TO do plain cooking in country home; 60 miles out; splendid home, steady place, $25 a month. BROADWAY EMPLOYMENT OFFICE, 216 S. Broadway. 24

WANTED—BOOK-KEEPER WHO ALSO UNderstands stenography and typewriting, state experience and salary expected, for permanent position. Address V, box 104, TIMES OFFICE. 24

WANTED—DEMONSTRATOR FOR BREAD maker and coffee percolator, experience preferred. Apply room 135 HOLLENBECK HOTEL, between 1 and 2 p.m., today. 24

WANTED — AN EXPERIENCED LADY presser for dye works, wages $12 to $14. Call at once, 531 S. BROADWAY and 1025 San Julian. Home 7612; Main 4243. 26

WANTED — WAITRESS, PRIVATE, $6; hotels, $25; chambermaids, $20; janitress, $25; ironing laundry, $1.50; house work, $25. MRS. KIEFFER, 219 S. Spring st. 24

WANTED—YOUNG LADY EXPERIENCED in delicacy business, must have good references, be capable of taking charge. Apply 255 S. GRAND AVE. 24

WANTED — FOR STEAM LAUNDRY, MAngle girls, machine hands, markers and distributors. Apply ROOM 213, Citizens' National Bank Bldg. No fees. 26

WANTED—YOUNG LADY STENOGRAPHER experienced on Remington machine, state where formerly employed. Address F, box 93, TIMES OFFICE. 26

WANTED — YOUNG WOMAN TO ENTER the training school of the EMERGENCY AND GENERAL HOSPITAL, 413 Crocker. Two years' course.

WANTED — 4 FIRST CLASS MILLINERY saleswomen, none but the best wanted. Apply to superintendent at HAMBURGER'S before 10 a.m. 27

WANTED—YOUNG LADY OR GIRL TO DO light house work for family of 2; no fancy cooking. Call Friday morning at 1340 W. 16TH ST. 24

WANTED—FIRST CLASS DEMONSTRATORS for a patented article, none but first-class need apply. THE CLARENDEN HOTEL, room 22. 24

WANTED—YOUNG GIRL, LIGHT WORK; care of baby, two in family, no heavy washing, $5 per month, room, board. 1360 SOUTH HOPE. 24

WANTED — FIRST-CLASS INFANT'S nurse; must have references. Phone Home 52, Redondo, or address V, box 162, TIMES OFFICE. 24

WANTED—RESTAURANT COOK, CITY, $45; chambermaid, city, $20; 2 housegirls, country, $30. 1254½ E. 47TH ST., Mrs. Dr. Spencer. 24

WANTED — LADY, NEAT APPEARANCE, who can play piano well, country, $14 per week with board. ROOM 17, 219 S. Spring st.

WANTED—A GIRL WHO CAN DO PLAIN cooking, family of 4, wages $25; one who will appreciate good home. 404 E. 9TH ST. 24

WANTED — YOUNG WOMEN AS TELEphone operators. Apply to MISS HAY, Home Telephone Bldg., 246 S. Hill st. 27

WANTED—TELEPHONE OPERATOR, FAmiliar with the butcher trade, in the city. Apply LOS ANGELES PACKING CO. 25

WANTED—MARKERS AND DISTRIBUTORS, other good help. Apply at once, DOMESTIC LAUNDRY CO., 1016 and Central. 27

WANTED—A GIRL TO ASSIST WITH light house work, good home. Call in the morning. 435 N. FIGUEROA. 24

WANTED — FIRST-CLASS TRIMMER FOR wholesale millinery house. Apply HINZ & LANDT, Inc., 444 S. Broadway. 26

WANTED — GOOD GIRLS FOR GENERAL house work; small family; wages $20. Call 2064½ S. BROADWAY, room 10. 24

WANTED—LADIES TO DO LIGHT, EASY work at home, rapid and profitable. Address L, box 85, TIMES OFFICE. 24

WANTED—LADIES FOR EASY WORK AT home, good pay, steady work. Address T, box 152, TIMES OFFICE. 24

WANTED — GIRLS FOR PAPER BOX FACtory. RENSHAW, JONES & SUTTON CO., 821 Stephenson ave. 26

WANTED—GOOD SINGER FOR SKETCH; state if you do specialty. Address T, box 4, TIMES OFFICE.

WANTED—SALESLADY FOR RIBBON DEpartment, experienced. J. M. HALE CO., 107 N. Spring. 24

WANTED—FINISHERS AND APPRENTICES on pants. BRAUER & KROHN, 128-130 S. Spring st. 24

WANTED — WOMAN FOR GENERAL housework, must know how to cook. 1006 S. HOPE. 24

WANTED — CRACK SALESLADY DRY goods and notions. 199 E. COLORADO, Pasadena. 24

WANTED—GOOD GIRL FOR GENERAL house work. 2533 NORMANDIE AVE. Mrs. Lieber. 25

WANTED — GIRL TO DO GENERAL housework. 1234 MAGNOLIA AVE. Home 24424. 24

WANTED — PRESS FEEDER FOR JOB OR cylinder presses. WOLCOTT, 131 S. Broadway. 24

WANTED — GIRL TO CARE FOR BABY and assist with house work. 1960 LASALLE AVE. 26

WANTED—A FIRST CLASS SKIRT HANDS. W. E. NEFF, Ladies' Tailor, 444 S. Broadway. 24

WANTED — FIRST CLASS BUTTONHOLE maker on coats. 120 N. MAIN ST., room 6. 24

WANTED—MILLINERY TRIMMERS. BUTLER-SCHUTZ & CO., 234½ S. Broadway. 24

WANTED—FIRST-CLASS WAITRESS, ABBOTTSFORD INN, 6th and Hope sts. 25

WANTED—WAITRESSES, STEADY. CALL HOTEL ROSSLYN, 443 S. Main. 26

WANTED — DRESSMAKING. ROOM 533 CHAMBER OF COMMERCE. 25

WANTED—WOMAN TO ASSIST IN DELIcacy kitchen. 809 W. 3RD. 24

WANTED—GIRL FOR GENERAL HOUSE work. 1122 ELDEN AVE. 26

WANTED—WAITRESSES, STEADY WORK. Call at NATICK HOUSE. 26

WANTED—Help, Female.

WANTED—
HANSEN EMPLOYMENT AGENCY.
204 E. Second st. Both phones 383.

Woman, pastry cook, $12 week; call early; tray waitresses, $20 week; arm waitresses, $5, $9 week; tray waitresses, city and country hotels, $25 month, room and board; chamber girls, hotel, $20 and $22 month, room and board; woman to clean, ½ day, $5 week; waitress, 3 meals, $5 week; strong girl for laundry, $7 week; ironer, laundry, $12 week; clean girls, hotel, $25 month, room and board;

Classified Liners.

TO LET—
Furnished Rooms.

TO LET—AT HOTEL MARLBORO, 340-351 S. Grand ave., large, well furnished, all outside, airy rooms; thoroughly modern and up-to-date; beds second to none; service unsurpassed. SUMMER RATES. Get my prices before going elsewhere, as low as the lowest for first-class house.

TO LET—FURNISHED OR UNFURNISHED rooms, privilege light housekeeping; private family, gas, electricity, piano, phone, bath; fine neighborhood, convenient car line, walking distance, equal to any first-class apartments. 948 VALENCIA. 24

TO LET — AT HOTEL OHIO, ELEGANTly furnished rooms, private and public baths; Home phone in every room; coolest house in city; elevator service; 50c to $1 daily, $10 up monthly. 217 N. BROADWAY, opp. Courthouse.

TO LET—FOR $14 A MONTH YOU CAN rent elegant 2-room housekeeping apartment, beautifully furnished, new, 234 S. FIGUEROA, or 1011 or 1003 E. 9th, or 1029, 1141 or 1133 W. 1st st., or 133 N. Beaudry, 1020 Colton st.

TO LET—
Elegantly furnished rooms, $2.50 to $3.50 per week; running water in every room, new fireproof building. EDISON ANNEX, 347 S. Los Angeles st. Phone 7461.

TO LET—NEAT, ATTRACTIVE TWO-ROOM housekeeping suite, cool and airy, large shady veranda, modern conveniences, completely furnished, $13 per month. 1109 CROCKER ST. Phone 9269.

TO LET—CLEAN FURNISHED HOUSEkeeping suites, also sleeping rooms; 5 minutes' walk from business center; gas, electricity. Bath, telephone. Rates reasonable. 406 TEMPLE ST. 26

TO LET—CLEAN, SUNNY HOUSEKEEPing suites; also sleeping rooms, 5 minutes' walk from business center; gas, electricity, bath and phone. Rates reasonable. 406 TEMPLE ST. 27

TO LET—TWO NICE BEDROOMS, FURnished or unfurnished, on hill in walking distance; would prefer young couple; would allow housekeeping privileges. Call at 1217 W. 5TH. 25

TO LET — THE BRENNAN, ELEGANTLY furnished rooms; rates $1.50 to $7 per week; elevator service; running hot and cold water; new fireproof building. 325½ S. MAIN ST.

TO LET — NEATLY FURNISHED ROOMS for light housekeeping, well ventilated, with bath and other conveniences, suite of two rooms, $1 per week. Apply 346 WALL ST. 26

TO LET—FURNISHED SUITE OF ROOMS, or 2 single rooms in a private house, for 2 or 4 gentlemen; board if wanted; everything first-class. PHONE 7183 MAIN. 24

TO LET—FURNISHED FRONT ROOM IN quiet home, 1213 W. 8TH ST. 24

TO LET—
Unfurnished Rooms.

TO LET—2 LARGE SUNNY UNFURNISHED front rooms, 224 S. Olive st.; also 4 rooms downstairs. Apply 433 BYRNE BLDG. Home phone 6273. 24

TO LET—3 UNFURNISHED ROOMS FOR housekeeping, $12 per month; 1704 ARAPAHOE ST. Take Washington or Santa Monica car. 25

TO LET—
Furnished or Unfurnished.

TO LET — FURNISHED OR UNFURNISHED housekeeping rooms. 117 N. UTAH, corner of First. 24

TO LET—
Flats.

TO LET—3 NEW FIVE-ROOM FLATS, JUST being completed, on Pavilion Place, between California and Temple sts.; 5c car, over five minutes' walk from Courthouse; beautiful view; plenty of light and air; gas ranges and water furnished; select your flat before the best are taken; no children or dogs allowed.

We also have two nice four-room flats, 362 and 364 California st.; rent $14 and $15; gas ranges and water furnished.

See HUBBELL, 302 Bullard Blk.

Home 'Phone 2734.

TO LET—
Modern flats, new, clean, close in, porcelain baths, hot water heaters.

GAS RANGES.

3024 Colton st., 3 rooms, $17.50.
3034 Colton st., 4 rooms, $18.
Main 1460. C. C. PATTERSON.
Home 1261. 216 Mason Operahouse.

TO LET — 6-ROOM UPPER COTTAGE FLAT, sun all day; all modern conveniences; like new; permanent family adults. 511 W. 18TH ST. Open 10 to 2. 25

TO LET—MODERN NEW HIGH CLASS mission flats, hardwood floors; all conveniences. 630-634 S. BONNIE BRAE. Key 609 S. Bonnie Brae.

TO LET — 6-ROOM LOWER FLAT WITH yard. 731 MERCHANT ST. Walking distance; $14 per month, including water. 24

TO LET—FLATS, $15 A MONTH, 3 ROOMS, modern, 1009 Diamond st., 910 and 1016 W. First. 106 E. 57TH ST.

TO LET—UNFURNISHED UPPER COTTAGE flat, 1423 GEORGIA. Very desirable, $35, water free. 24

TO LET—NEW, MODERN, 4-ROOM FLAT, close in, $30. C. P. DANDY, 216 Mason Bldg.

TO LET—NEW, MODERN 4-ROOM FLAT, close in. Inquire 719 CALIFORNIA ST. 24

TO LET — 613, UNFURNISHED 4-ROOM flat. 111 W. 14TH ST. 24

TO LET—3 AND 4-ROOM FLAT, $20, $22.50. Apply 939 UNION AVE. 25

TO LET—
Furnished Flats.

TO LET—IN A 5-FLAT HOUSE, THE UPper and lower flat, nicely furnished; Price Heights, 1402 and 1404 Reid st., near Pico; 6 rooms above, $37; lower, $35; strictly modern, almost new, best flats in city, living-rooms south, very sunny; handsome large lawn front and back; references required; adults only. 24

TO LET—2-ROOM APARTMENTS, CLOSE IN on Olive; furnished for housekeeping.
—ALSO—
A 4-room furnished flat.
W. A. VARCOE & CO.,
25 217 W. Second st.

TO LET—COMPLETELY FURNISHED FLAT of 4 large airy rooms, modern and up to date, private porch, front and back, walking distance. 1240½ FLOWER ST. 24

TO LET—EASTLAKE DISTRICT, 6-ROOM flat, furnished or unfurnished, everything first-class, elegant modern building; will lease. 746 S. BONNIE BRAE. Phone 62791. 24

TO LET—FOUR ROOMS AND BATH, COMpletely furnished. Lower floor, 817 W. FIRST ST. Home 5535; 2½ blocks from First and Broadway.

TO LET—5-ROOM MODERN FLAT, FULLY furnished and new, $40; also 4 rooms, furnished, $30; no children. 548 S. HOPE. 24

TO LET — 7-ROOM FLAT, COMPLETELY furnished, $35; 3 blocks west of Figueroa. 26 BIXEL ST. 'Phone Main 4699.

TO LET—FURNISHED FLAT, ALSO FURnished single rooms, walking distance. 856 S. FREMONT, corner Sixth. 27

TO LET—NEW, MODERN, 4-ROOM FLAT, furnished, close in, $30. C. P. DANDY, 216 Mason Bldg.

TO LET—FURNISHED FLAT, ALSO FURnished single rooms, walking distance. 856 S. FREMONT, corner Sixth. 27

TO LET—NEW, MODERN, 4-ROOM FLAT, furnished, close in, $30. C. P. DANDY, 216 Mason Bldg.

TO LET—
Apartments—Furnished.

TO LET—
For $15 monthly you can rent, furnished complete, 2 nice sunny outside rooms, electricity, gas, hot water, phone, close in, at 1030 W. COLTON ST. 1005 and 1011 E. NINTH ST., 10-25-1125 W. FIRST ST.

25—2 rooms, 204 N. Fremont.
118—2 rooms, 236 S. Figueroa.
$13.50—231 N. Figueroa, 3 rooms.
313—3 rooms, 212 N. Fremont.
114—3 rooms, 1011 E. Ninth st., furnished.
114—3 rooms, 218 N. Fremont, furnished.
116—3 rooms, 234 S. Figueroa, furnished.
114—3 rooms, 204 N. Fremont, furnished.
136—5 rooms, 1019 Diamond.
134—4 rooms, 1141 W. First.
116—3 rooms, 1133 W. First, furnished.
116—3 rooms, 222 N. Fremont, furnished.

STORES AND OFFICES.

$20—1030 W. First st.
118—108 S. Beaudry.
$30—1001 E. Ninth st.
$150—701 W. Seventh st.

T. WIESENDANGER, 312 Mer. Trust Bldg.

TO LET — THE HAWTHORNE APARTments, 20th and Flower sts.; 5-room suites, private bath, summer garden; nice grounds, free garage; block from 3 car lines; 7 minutes to business center; everything new and up to date; just completed; a short time; best location in the city; your inspection invited. $25 and up. PHONE 24715. 25

TO LET—
Five 3-room apartments with bath, hot and cold water; Marshall-Stearns beds, kitchen cabinets, gas stove and combination centerdining room table, room for four persons; rent $17.50 and $20 per month.
Southwest corner 24th and Hoover sts.
HERON & DE LA VERGNE,
300 Grant Bldg.

TO LET—NEW, MODERN, CONVENIENT, nicely furnished housekeeping apartments, gas, bath, electricity, grate; fine view, on bank of arroyo; fine air, most healthful location; lawn, flowers, porches, sun parlor, ½ block South Pasadena car line, 5c fare; cor Ave. 62. Tel. EAST 671.

TO LET — ELEGANTLY FURNISHED FRONT SUITE WITH BATH; LIVING-ROOM, DINING ROOM AND KITCHEN; ½ BLOCK TO 2 CAR LINES; HOT AND COLD WATER. S. KNICKERBOCKER APARTMENTS, 821 S. HOPE ST. 25

TO LET—
THE GIBSON.
Elegantly furnished, modern appartments, most sightly location in city; upon the hill, within 5 minutes' walk of business center; no noise, no dust. FOURTH and HOPE STS. 25

TO LET—MOST DESIRABLE HOUSEKEEPing suite, 3 rooms, alcove, pantry, large closets, private bath, brass bed with silk floss mattress, veranda, lawn, flowers and attractive entrance hall. Take yellow University car to 3040 HOOVER ST., or phone West 6202.

TO LET—AT THE KENWOOD, 345 SANTEE, two-room suites with buffet kitchen, handsomely furnished for housekeeping, including silver and table linen, hot water all the time, everything clean; the most for the money in the city.

TO LET—THE LYONS APARTMENTS, 323 S. Hope st. Finely furnished 2 and 3-room suites, complete for housekeeping; also single room; electric lights, polished floors, tennis court; walking distance; rates reasonable. 24

TO LET—1 AND 2 FURNISHED HOUSEkeeping rooms. 1424 S. MAIN. Main 7545.

TO LET—
Rooms and Board.

TO LET—ONE ROOM WITH EVERY COMfort and convenience; one block from car; gentlemen or elderly couple preferred, who desire quiet, homelike place; board optional. HOME 'PHONE 69113. 24

TO LET—ONE VERY DESIRABLE DOUble room, about September 15; all conveniences, good home cooking, high, cool and fine neighborhood, walking distance. 1211 INGRAHAM ST. 27

TO LET—A LOVELY HOME FOR 4 GENtlemen or 4 ladies, single or en suite, sunny bright rooms, furnace, both lights, home cooking. 1049-51 S. FLOWER. 26

TO LET — BOARD AND ROOM, ABBOTSFORD INN, beautiful summer home, many cheerful guests, summer rates, 8th and Hope; walking distance. 27

TO LET NICELY FURNISHED ROOMS with board at the BONNIE BRAE, 717 S. Alvarado st., ½ block from Westlake Park. 26

TO LET—THE MARION, 425 S. HILL, a private boarding-house; house and furnishings new; rates for summer very reasonable.

TO LET—SARVANZA VILLA, DELIGHTful homelike place, first-class board; take Church of Angels or South Pasadena car. 25

TO LET — 2 DOUBLE ROOMS, ONE WITH private bath; best of table board; private home. 1153 W. SEVENTH ST. 24

TO LET—AT THE WASHBURN, 1207 W. 8TH st., large front room with board, new house; walking distance. 25

TO LET — BOARD AND ROOMS IN PRIvate family, home cooking, near 3 car lines. 1342 S. HOPE ST. 25

TO LET—
Houses.

TO LET—FINE MODERN 11-ROOM HOUSE at 824 W. Adams st., by owner; will give lease. S.E., one door west of house, or for particulars call at ROOM 501, Frost Bldg., 315 S. Broadway. Home phone 2467, Bunce: Main 1908.

TO LET — AT 1104 W. 37TH, CORNER OF Vermont ave., 10-room strictly modern house, beautiful lawn, large shade trees; everything attractive; suitable for LOS ANGELES BUSINESS COLLEGE. 417 W. Fifth. Phone 2196. 27

TO LET — LOVELY NEW 6-ROOM COTtage in choice new residence section; low rent to right parties. Particulars at personal interview only.
Phone 2782. WATSON, 224 Trust Bldg. 27

TO LET—NEW MODERN 5 ROOM COTtage, electric lighting and gas for cooking in nice neighborhood, rent $20 per month. 333 S. JACKSON ST. East Los Angeles. Phone owner, East 744.

TO LET—ARTISTIC BUNGALOW, 6 ROOMS; new; modern; hardwood floors; paneled walls; located Victor Hall tract near W. Adams; 2620 Hobart blvd. For key, telephone HOME 22713, or SOUTH 5468.

TO LET—MODERN HOUSE 8 ROOMS, 220 Beacon st., finest location in Westlake district. Rent moderate. Would sell. D. C. WHITTEN, 321 Westlake ave. Phone 62510.

TO LET—CHOICE 7-ROOM COTTAGE FLAT, new; also 4-room cottage; also 4-room house on rear lot, with yard all reasonable rent. Apply 223 N. UNION AVE. 'Phone 2240.

TO LET — A NEW CEMENT MISSION-style two-story house; elegantly finished; modern; for permanent tenant. 633 S. UNION AVE. Key next door. House 61866.

TO LET—6-ROOM MODERN COTTAGE, 1257 E. 21ST ST.; stable, lawn, flowers, fruit trees; cheap to right party. HENTIG, 320 Potomac Bldg. Phone 1220.

TO LET—CLOSE IN, ½ MODERN BUNGAlow, fine elevation, elegant home; 3 rooms, unfurnished, housekeeping, separate bath. 1715 MARYLAND. Main 5829.

TO LET — CLOSE IN ON THE HILL, SIX minutes' walk to Broadway; new, modern house, 6 large rooms, unfurnished, 139 N. FLOWER, near First.

TO LET—HOUSE; NO. 1029 SOUTH UNION ave. Modern 8-room, rent $40, water extra to good tenant. GEO. A. CORTELYOU CO., 534-535 Bradbury Bldg.

TO LET — 1307 S. GRAND AVE., 10-ROOM house; gas, fine porch, lawn, east front; will lease. See agents or address C. H. RHODES, Pasadena.

TO LET—5-ROOM MODERN COTTAGE, close in, $20; also 5-room modern lower flat, close in, $15. LOUIS RICHBARTH, 223 Bryson Bldg.

TO LET — COTTAGE, LEASE, IN 7 ROOMS, 706 N. Bunker Hill. Inquire at 501 FROST BLDG., of owner. Home Phone 2967, Sunset Main 1936.

TO LET — 4-ROOM COTTAGE; LARGE screen porch, 1701 New Hampshire st., $15 per month. ROBERT MITCHELL CO., 505 S. Broadway. 24

TO LET — UNFURNISHED HOUSE, 1255 Arapahoe st., clean side street; 8 rooms, good lawn. R. L. WINEMAN, 204 Bryson Block. Home 190.

TO LET — 4-ROOM HOUSE, 1377 W. 29TH; rent $7, water paid; large lot, near school and cars. WACOB & CO., 2543 Vermont, agents.

TO LET—VERY DESIRABLE 6-ROOM COTtage, 2011 AUBREY ST. Take Washington-st. car, get off at Ellendale, walk one block south.

TO LET — NEW MODERN 4-ROOMED cottage, $15, including water. 372½ Adair st. THOS. J. HAMPTON, 119 S. Broadway, L.A. R.B. 24

TO LET — MODERN 6-ROOM COTTAGE, good condition, large lot, lawn and flowers, on Hooper ave. car line. 1453 E. 15TH ST. 26

TO LET — 4-ROOM COTTAGE AND BARN at 349 St. Louis, ½ block from car line, $14, water paid. Apply 1521 BROOKLYN AVE. 24

TO LET—5-ROOM COTTAGE, CLEAN AND convenient, close in, cheap to right party, 250 S. FREMONT AVE., corner 3rd. 24

TO LET — NEW 5-ROOM COTTAGE ON 36TH st., near Central ave., $25 per month, water paid. 218 PACIFIC ELECTRIC BLDG.

TO LET—SIX-ROOM HOUSE AND LARGE barn, between Arcade and Santa Fe Depots, $30. WHEELER, 105 S. Broadway. 24

TO LET — 5-ROOM COTTAGE, STRICTLY modern, big yard. 539 E. 21ST ST. Rent reasonable.

TO LET—628 E. 21ST ST., 12 ROOMS. Apply to L. R. MYERS, 220 O. T. Johnson Bldg. 29

TO LET—4 ROOMS $11; 5 ROOMS $14. Apply 1539 E. ADAMS. Sidcall, 207 Copp Bldg. 24

TO LET — 4-ROOM COTTAGE, IN REAR. 1618 TRINITY ST., $11 per month.

TO LET — $20, UNFURNISHED 7-ROOM house. 811 W. 11TH ST. 25

TO LET—
Houses.

TO LET—
1716 WEST NINTH STREET, TWO-STORY EIGHT-ROOM HOUSE AND BARN; DESIRABLE NEIGHBORHOOD, SPLENDID CAR SERVICE.
R. A. ROWAN & CO.,
200 H. W. HELLMAN BLDG

TO LET—
Cottage, 6 rooms, 1443 Toberman, $25.
Cottage, 6 rooms, 1442 Union, $25.
Cottage, 5 rooms, 1442 Toberman, $15.
Cottage, 5 rooms, 2229 Trinity, $20.
House, 8 rooms, 441 Lake, $45.
House, 8 rooms, 445 Lake, $35.
House, 12 rooms, 448 Lake, $50.
Flat, 5 rooms, 423 Grand View, $20.
Cottage, 4 rooms, 1013 W. 4th st., $18.
House, 8 rooms, 1453 Constance st., $35.
F. W. FLINT, JR.,
205 O. T. JOHNSON BLDG.

TO LET—
6-room modern flat, close in, $27.50.
6-room modern house, good location, $15.
10-room house, close in, reasonable.
We have a complete list.
REALTY INVESTMENT COMPANY,
Rental Dept. 337 S. Broadway. 24

TO LET—UNFURNISHED HOUSES.
A beautiful new up to date 5-room cottage, modern in every detail, front and back yard; flowers and lawn, etc.; beautiful neighborhood; will rent to the right party for $30 a month.
FERNANDEZ & PRATHER,
24 421-422-423 CIT. NAT. BANK BLDG.

TO LET—
Half of a modern double cottage on a pretty 80-foot residence street, No. 1462 E. 12th st. There are 5 rooms, 2 mantel beds, making it equal to a 6-room cottage, but requiring less housework. DEL VALLE & FREEMAN, suite 516 Grant Bldg.

TO LET—
Furnished Houses.

TO LET—IF YOU WANT TO RENT A HOUSE, COTTAGE OR FLAT, FURNISHED OR UNFURNISHED, IN ANY PART OF THE CITY, COME IN AND SEE OUR RENTAL DEPARTMENT.
MINES & PARISH,
315 S. HILL ST.

TO LET — HOUSES, FLATS, APARTMENTS, FURNISHED OR UNFURNISHED. COME DIRECT TO A RENTAL FIRM. GET LOCATED. WITH LEAST TROUBLE AND DELAY. LIST AND INFORMATION FREE. ALSO MANY ATTRACTIVE HOMES FOR SALE. ON VERY EASY TERMS. WRIGHT & CALLENDER CO. MANAGERS OF RENTAL PROPERTY, 323 SOUTH HILL ST. (WRIGHT & CALLENDER BLDG.)

TO LET — TRACTS OF 40 TO 1000 ACRES of rich level, well-irrigated wheat, alfalfa, barley and corn lands near Corcoran, Kings county, Cal., cash or crop rental; liberal terms; houses and barns furnished; no stumps, brush or cactus to clear; only experienced practical farmers with teams and implements or some means need apply. SECURITY LAND AND LOAN CO., 118 Court st., Los Angeles.
SPECIAL EXCURSION, ABOUT HALF FARE NEXT TUESDAY NIGHT. 25

TO LET—
6-room well furnished flat, close in; modern and very convenient, $45.
8-room house, good neighborhood, $50.
5-room cottage, fine locality, $25.
Our list is free and new, complete.
REALTY INVESTMENT COMPANY,
Rental Dept. 337 S. Broadway. 24

TO LET — MY BEAUTIFUL HOME OF 9 rooms, exceptionally well furnished; all modern conveniences; piano, gas, electricity, furnace, fine yard; stable, 2 car lines. 1229 WEST ADAMS AVE. 24

TO LET—ANGELENO HEIGHTS, 1400 CARROLL AVE. House 5 rooms and bath; gas, lawn, flowers and barn. Completely furnished. Home Phone 4096 or 1726 W. 1ST ST. 26

TO LET—A FIVE-ROOM COTTAGE, ON Ellendale ave., one-half block south of Washington, east front, furnished, $30 per month. WHITE & NEWBY, 404 H. W. Hellman Bldg. 24

TO LET—5-ROOM MODERN ARTISTICALLY furnished house, near cars and in good neighborhood. 1438 Winfield; price $25 and $40. Phones BROADWAY 5215; 59196. 26

TO LET — A 4-ROOM FURNISHED COTtage near good car line; has bath, large yard, piano; rent $16 month. Inquire 2741 ECHO PARK ROAD, Main 3530. 24

TO LET—MODERN 8-ROOM HOUSE, COMpletely furnished, in the southwestern section, on high ground. T. WIESENDANGER, 312 Merchants' Trust Bldg.

TO LET—FURNISHED HOUSE 8 ROOMS, TO proper party, all modern conveniences. Call or write 1259 W. 28TH ST. Phone 29496. 25

TO LET — FURNISHED COTTAGE, suitable for 4 adults; close in. 1427 DE LONG ST., $25, water free. 24

TO LET — WELL FURNISHED 5-ROOM modern house, Westlake district. Call 1093 GRATTAN ST.

TO LET — VERY DESIRABLE FURNISHed house of 8 rooms; no children. 1748 ARAPAHOE.

TO LET—5-ROOM COTTAGE, FURNISHED, 804 EVERETT; key at 804 Everett; $16, water paid. 24

TO LET—NICE HOUSE IN CALL OF S. P. shops; only $15 to adults. WHEELER, 105 S. Broadway. 24

TO LET — 8 ROOMS FURNISHED, $15; close in, near car. BROADWAY 4981, Home 2958.

TO LET—FURNISHED MODERN 5-ROOM cottage. 435 E. 21ST ST., Maple ave. car. 24

TO LET—
Stores, Offices, Lodging-houses.

TO LET—CHEAP, VERY DESIRABLE PRIvate office or desk, with use of reception room, PHONE, TYPEWRITER, CLERK etc. BARGAIN REALTY CO., 600 Trust Bldg. corner Second and Spring. Home phone 7301

TO LET — STOREROOM, NEW, WITH shelves and counters, at 164 N. Beaudry ave., cheap at $15 per month.
Home 1151. C. C. PATTERSON,
Main 1460. 216 Mason Operahouse.

TO LET — SPACE IN BRICK WAREHOUSE on East Side, suitable for light manufacturing or storage; light on 4 sides with Salt Lake switch. Apply at HOLABIRD-REYNOLDS ELECTRIC CO., 116 E. Fifth st. 26

TO LET—STOREROOM ON 4TH ST. BEtween Spring and Broadway, 5-year lease, bonus, easy payments, possession September or October 1. Address P, box 178, TIMES OFFICE. 25

TO LET—2 OFFICE ROOMS, LARGE, LIGHT all conveniences, central location, most modern building in city, fire and earthquake proof. 217 CITIZENS' NATIONAL BANK BLDG. 25

TO LET—HIGH CLASS OFFICE SUITE ON Broadway, first floor, rent reasonable, location best in city, dentist preferred. Apply room 8, 452½ S. BROADWAY.

TO LET—3 LARGE STOREROOMS AND 7 rooms upstairs; modern; near the corner of Hoover and Washington; rent reasonable. Inquire at PREMISES.

TO LET—6-ROOM NEWLY FURNISHED apartment house. G. W. SKINNER, 515 Chamber of Commerce. Home Phone 2753; Sunset Main 4203. 25

TO LET—HALF STORE OR LESS, WITH windows; also basement, with or without alley. Apply at APPEL, Jeweler, 323 S. Hill st.

TO LET—CHEAP. 1206-1207 UNION TRUST (Braly) Bldg. Sightly, beautiful large rooms. PHONE HOME 6488. 26

TO LET—FOR LEASE, 24-ROOM APARTment-house; new and modern, 918 W. FIRST. Broadway 5307. 24

TO LET—SMALL STORE, 12x34, FINE LOCAtion. Spring st., between Eighth and Ninth. Inquire HIRNBAUM BROS., 457 S. Spring.

TO LET — STOREROOM, OPPOSITE PALM Place. Fine location for bakery. TELEPHONE 51298. 24

TO LET—STORES $10, $15; CORNER E. 25TH and Slauson Junction cars. SIDDALL, 207 Copp Bldg. 24

TO LET—OFFICE OR DESK ROOM, 531 CHAMBER OF COMMERCE BLDG. 25

TO LET—CORNER STORE, 701 WEST 7TH. Fine for drug store, bank. 3

TO LET—
Stores, Offices, Lodging-houses.

TO LET—
BEAUTIFUL PERCIVAL APARTMENTS, TO BE COMPLETED OCT. 1.
FIRST-CLASS LOCATION.
FINEST IN THE CITY.
WILL MAKE GOOD LEASE TO RIGHT PARTY.
W. I. HOLLINGSWORTH & CO.,
314-16 WILCOX BLDG.

TO LET—BROADWAY PROPERTY.
WE HAVE TO OFFER FOR LEASE A LOT 56x155 TO 20-FT. ALLEY ON BROADWAY BETWEEN SIXTH AND SEVENTH STS. FOR SUITABLE TENANT WE WILL ERECT 4 TO 8-STORY BUSINESS BLOCK ON TEN TO TWENTY-YEAR LEASE. FOR FURTHER PARTICULARS SEE
E. A. FORRESTER & SONS, INC.,
24 342-343-344 DOUGLAS BLDG.

TO LET—
STORES, OFFICES, LOFTS.
WAREHOUSE AND FACTORY SITES.
HOTELS AND ROOMING-HOUSES.
WE HAVE ALL THE AVAILABLE LOCATIONS.
RENTAL DEPARTMENT.
R. A. ROWAN & CO.,
200 H. W. HELLMAN BLDG.

TO LET—OR LEASE.
Three new modern storerooms, 22x56, in active business center, N.W. corner of 53rd and Main sts., near the large car barns and terminals.
Also 5-room flat, with nine rooms, additional for rooming and office purposes; will make long lease at reasonable rental.
R. W. RICHARDSON,
CHAS. F. PATTERSON & CO.,
Home 4257. 413 Union Trust Bldg.
S. S. Main 3060. Fourth and Spring. 26

TO LET—LOWER PART OF TWO-STORY brick building, No. 1436-1442 San Fernando st.; floor space 82x60; yard room in rear 82x80 to a street; will build in rear to suit tenant. Property is admirably located for machine shop, warehouse, hay and grain or milling purposes. Apply
W. H. OBEAR,
402-9-10 O. T. Johnson Bldg.

TO LET — STORES, WAREHOUSES, OFFICES AND LOFTS. WE HAVE A VERY LARGE LIST OF CHOICE LOCATIONS.
WRIGHT & CALLENDER CO.,
323 S. HILL ST.

TO LET—BEST OFFICES ON BROADWAY elegant quarters, facing on Broadway; just over Parmelee-Dohrmann Co., 644 S. Broadway. One room 12x20; one 23x25; best in city for tailors, real estate, doctors, mining or such; first-class janitor service; electric elevators; freight and passenger. See DR. FOSTER, "Tale Dentists," 3rd floor.

TO LET—GOOD BUSINESS LOCATION, large well lighted stores on Central ave., corner Slauson ave., in new building, moderate rent and good lease. Also 22 large, well lighted outside rooms, with all modern conveniences, on corner, part lease, low rent. CHAMBERLIN & JOHNSON, 403 H. W. Hellman Bldg. Phone 5859. 31

TO LET—BUSINESS LOCATION; LARGE, well lighted stores in new building at end of Central ave. car line; low rent and good leases. Also 22 large outside lodging rooms in new building on corner, on one floor, every modern convenience. CHAMBERLIN & JOHNSON, 403 H. W. Hellman Bldg. Phone 5859. 1

TO LET—LARGE STORE IN NEW BUILDing S.E. corner 9th and Flower; new shelving and some fixtures in the building; fine location for provision, drug store or restaurant. Apply to W. H. OBEAR,
402-9-10 O. T. Johnson Bldg.

TO LET—A NEW 3-STORY BRICK BUILDing, containing two stores and four lofts, each 25x50, for rent as a whole or a part; suitable for manufacturing or any other purposes. Apply 321 SANTEE, or 522 Byrne, to owner, J. C. H. IVINS.

TO LET—IF YOU WANT A GOOD UPstairs location in the very center of the city, you will find nothing to equal our large, airy, well lighted lofts; elevator service, outside entrance, low rental. Apply 345-347 S. SPRING ST.

TO LET—
Country Homes.

TO LET—WANTED, A COUPLE TO LIVE in Santa Monica Mountains; house 18x35, all furnished; altitude 1400 feet. Further information, S. KORWIN, 849 W. 35th. 24

TO LET—
Pasturage.

TO LET — WANTED HORSES TO FEED, corral and pasture, plenty water. W. T. HAYHURST & SONS, Fairman ranch, 1½ miles south of Alhambra. Phone Main 1121.

TO LET—
Miscellaneous.

TO LET—GENTLE HORSE AND SURREY, $1.25 per half day. 1120 W. NINTH. Main 2064. 30

FOR SALE—
Houses.

FOR SALE—RESIDENCE SNAP.
New up-to-date 6-room bungalow, Big lot, fronts east, $2250, ½ cash. Other residence bargains in S.W.
COLE & CO., Washington and Vermont ave.

FOR SALE — $2400; GOOD 4-ROOM COTtage in southwest, close in.
LOT ALONE WORTH $2000.
Full 50-ft. front and cheapest thing in city.
J. R. MACLINTOCK, 704 Grant Bldg. 24

FOR SALE—I AM LEAVING AND MUST sacrifice large corner 70x150, 6-room cottages, abundance of berries, flowers and lawn, near Eastlake Park; $1700, $900 cash. F. L. CRAIG, 117 S. Broadway. 24

FOR SALE—NICE NEW 6-ROOM HOME IN high sightly location on street car line; 15 minutes' ride, $2450; $350 cash, $30 per month, including interest. JACKSON, with Pratt, 324 Mason Bldg., 4th and Broadway. 24

FOR SALE—VALENCIA AND PICO; ALmost new 8-room modern home, 4 large bedrooms, bath; lot 50x140; lawn, shed in rear; close to 3 different car lines; a snap. Owner, 1330 VALENCIA. Main 7575.

FOR SALE — 5-ROOM COTTAGE AT CORner of Breed and Brooklyn; will sell at a bargain and give good terms; might take good vacant lot as part payment. H. A. COWAN, 143 N. Broadway. 24

FOR SALE—$1550, NEW MODERN BUNGAlow, 4 rooms and 40-foot lot with large walnut trees; street graded, oiled, cement sidewalks, curbs. T. WIESENDANGER, 312 Merchants' Trust Bldg.

FOR SALE—MUST SACRIFICE MY PRETTY 5-room cottage, $2250; $250 cash, also have equity, but am about to lose it; agents and others for particulars address P, box 50, TIMES OFFICE. 24

FOR SALE—3-ROOM BUNGALOW, A BEAUty, cheap, $1250; $200 down and easy payments, ½ block of Main st., north front; no agents. Call or write to J. M. CARTER, 310 Mason Operahouse. 25

FOR SALE — ON 22ND, NEAR NORMANDIE, beautiful 6-room bungalow, strictly modern, splendidly finished; lawn, flowers, lovely old shade and fruit trees in back yard. HOME PHONE 25909. 25

FOR SALE—OR EXCHANGE; 2 HOUSES IN Fresno, good income property, for residence or business property in Los Angeles or near by. Address D. L. MORSE, 620 Tugus st., Fresno, Cal.

FOR SALE—SACRIFICE, TO RETURN EAST, a new 7-room modern house, hardwood floors, beam ceiling, paneled walls, close to Central ave., built by owner. 1174 E. 39TH ST. Phone South 75.

FOR SALE—$4000, $500 TO $1000 CASH, BALance $40 monthly for pretty 4-room new home, nicely located on heights in southwest; no agents wanted. P.O. BOX 284, Los Angeles. 31

FOR SALE — 6-ROOM MODERN HOUSE, lot 50x130, fronting Sunset Blvd., sloping; fruit trees, lawn, etc., rear of lot fenced for chickens. Address S. S., box 134, TIMES OFFICE.

FOR SALE — BEAUTIFUL 4-ROOM MODern cottage, W. 23rd st. near Vermont ave., completely furnished, for $2200; terms; bargain. W. J. MILLER, Vermont ave., corner 24th. 24

FOR SALE—
$4000—Finest locality, decorations equal those in $50,000 houses; 9 rooms; never occupied.
OWNER, phones West 42, Home 21248. 4

FOR SALE
Houses.

FOR SALE—
MODERN SEVEN-ROOM RESIDENCE.
$4450.
$4450.
$4450.

Here's a proposition that the careful home seeker should look into immediately. This attractive property is located on a large lot on good street. House is constructed by first-class day labor and the workmanship and finish throughout is all that the most critical could desire.

Attractive living-room extends across the entire front of the house; elegantly hand-rubbed woodwork; casement windows; pressed brick mantel; with shelf and leaded glass recesses; oak floors; attractive wooden frieze.

Dining-room contains unique built in china closet of special design; paneled walls; oak floors.

Three cosy bedrooms with ample floors; built in seats; unusually large closets with stationary racks; linen closet; attractive modern bathroom.

Convenient kitchen with glass enclosed buffet all around. Sunny breakfast room with paneled and tinted walls is a feature of this home that will delight you. We shall be glad to show you this property any day.

BEST BUY IN THE WESTLAKE DISTRICT.
$7650.
$7650.
$7650.

As an all around residence district, the Westlake section is the best in the city. The home here briefly described is one of the most attractive residences in that section and undoubtedly the best bargain on the market today. It is located on large high lot on Bonnie Brae st., north of Ninth. House contains eight rooms; is brand new and has never been occupied.

Beautiful hall with stairway finished in golden oak.

Attractive living-room with art glass windows; built in seats; plate glass windows; beamed ceilings; antique oak finish; walls paneled with imported leather with finest imported tapestries above; wooden frieze.

Dining-room has beamed ceilings; plate rail; attractive old gold mantel; is beautifully finished in weathered oak.

Convenient pantry; modern kitchen; built in bins, drawers, closets.

Four attractive bedrooms on second floor; bedrooms finished in white.

Modern bath-room with first-class plumbing; walls painted in oil by an artist of prominence.

Downstairs floors are of quarter sawed oak; upstairs floors of rock maple; lighting fixtures of special design. If you want a bargain, don't lose any time seeing this.

ALTHOUSE BROS.,
Members L. A. Realty Board,
234 Laughlin Bldg.
Main 263. Home Ex. 263.
24

FOR SALE—HOUSES.
BUNGALOWS.
$400 CASH, $400.
$400 CASH, $400.
$400 CASH, $400.
$400 CASH, $400.

$4000—6-room bungalow, strictly up to date and modern, S.W., near La Salle, $400 cash.
$4200—6-room Bungalow, new and artistic, $400 cash. W. 22nd near Normandie.
$4600—6-room bungalow, Van Ness ave., modern and a bargain, east front.
$4500—7-room bungalow, Arlington Heights, large lot, cellar, piped for furnace.
$5200—7-room, north front, artistic and modern, S.W.
$6000—6-room bungalow, Highland Park, ½ block from Occidental, fine residence.

HOUSES.
$400 CASH, $400.
$400 CASH, $400.

$3000—6-room 2-story, W. 22nd, near Congress, $400 cash.
$4500—7-room 2-story, W. 22nd, near Normandie, $400 cash.
$4200—6-room, 2-sty. st., lot 60x135, fine home.
$6500—8-room 2-story house, Wilton Place, east front, furnace.
$3000—6-room house, new and modern, $600 cash, E. Washington st.
$3600—8-room 2-story house, Brighton ave.
$3000—7-room 2-story house, Roosevelt st.
$4900—6-room 2-story house, Arlington Heights lot 50x150.

APARTMENT-HOUSE.
$40,000—56-room 3-story apartment-house, furnished, close in and doing good business. List your property with us.
W. H. OBEAR, 402-9-10 O. T. Johnson Bldg., corner Fourth and Broadway.
J. T. KELLY, Manager House Department. Home 6290, Main 1990. 24

FOR SALE — BY THE GOLDEN WEST Realty Co. If you are looking for a home or a place to build one, don't overlook that portion of this city lying between Figueroa and Western ave. and Sixth and 36th sts., known as the southwest; there are still plenty of good buys in this district, both vacant and improved, that can be bought at bargains and terms to suit, and the Golden West Realty Co. is located right in the midst of this growing and popular section. We own many lots here and will build a home to suit you. We have new and up-to-date cottages and residences that will sell you for from $1250, to $20,000 and on payments as low as $100 down, monthly payments to suit. Four-room cottage, near Tenth in Price Heights; lot 46x132, for $1350, $100 down, $15 per month, 2-story new and modern bungalow of 7 rooms; large lot; all street improvements, including gas, price, $2300, $200, balance easy; fine lot on Harvard blvd., near Pico, 46x125; all street work done and paid; adjoining lot sold at $1500, our price, $1000; 1-4 down; 2 fine building lots on W. 11th, $200 each; ¼ cash. Many other bargains for the asking. THE GOLDEN WEST REALTY CO., 1201 W

Classified Liners.

FOR SALE— Houses.

FOR SALE—
WESTERN AVENUE,
NEAR WASHINGTON BOULEVARD.

$6000. $6000.
Very attractive 5-room house, situated on high ground, and terraced three feet above street, giving a magnificent and unobstructed view of the Hollywood Hills and the mountains.
The interior of this house is complete in every particular. Large living-room, with handsome massive pressed-brick mantel and fireplace, very handsome dining-room, with artistic buffet, hardwood floors throughout, 2 large bathrooms, 2 bedrooms downstairs and 3 large bedrooms upstairs. Each has large closet, with outside light, and each closet door has large plate-glass mirror.
The lighting fixtures are very unique and of a quality commensurate with the rest of the house, which is without doubt one of the handsomest homes in Los Angeles.
Terms to suit.
Sole Agents,
JONES & RYDER LAND CO.,
214 W. Third st. 24

FOR SALE—
ON WEST 33RD ST.,
NEAR BERKELEY SQUARE.

$6000. $6000.
A beautiful 9-room 2-story house, new and modern in all its appointments; this residence is handsomely finished, with large verandas and 2 balconies; the location in a high class neighborhood, and convenient to car service, and on a large lot makes this one of the most desirable purchases now in the market, and is a splendid investment as well as a fine home; terms $1000 cash and monthly payments like rent.
JONES & RYDER LAND CO.,
24 214 W. Third st.

FOR SALE—
We have several new modern 5-room cottages; price $1800, only $200 cash, balance $20 per month, including interest.
For any one requiring a home close in, and only ten minutes from business center, this is an unusual opportunity. There is sewer, gas and electricity, and alley in rear of lot. This property is splendidly situated and will constantly increase in value.
Sole Agents,
JONES & RYDER LAND CO.,
25 214 W. Third st.

FOR SALE—
5-ROOM 2-STORY HOUSE.

$4250.
W. 8TH NEAR VERMONT AVE.—Just completed, 2 massive stone fireplaces, polished oak floors, beamed ceilings, large reception hall with solid oak stair case, buffet, bath and 2 toilets; splendid location; lot 55x150 to alley; terms half cash.
JONES & RYDER LAND CO.,
24 214 W. Third st.

FOR SALE—MY FINE HOME AT A BARgain, southwest corner 11th and Fedora st., high and sightly, house has 9 rooms, 6 rooms downstairs and 3 rooms upstairs, hardwood floors, gas and electricity, modern and up-to-date; house is only 2 years built; price only $4250; terms to suit; it pays to see it. OWNER, 1102 FEDORA ST.

FOR SALE—
IN WEST ADAMS HEIGHTS.
ONLY $5250.
A new modern 6-room cottage, in the heights, for this price is unusual. The lot is 50x150 with an east front, beautifully-terraced lawn and looking directly down a fine street; many flowers; the cottage is very pretty, being modern and convenient in all its appointments; you are sure to be attracted by this place; take a look at it; easy terms.
WHITE & NEWBY,
24 404 Hellman Bldg.

FOR SALE—
5-ROOM COTTAGE. —$2500

20TH ST., NEAR VERMONT AVE., $500 cash and $20 per month; all large rooms, cove ceilings, bullet and all other modern improvements. Good car service; splendid location. (304.)
JONES & RYDER LAND CO.,
24 214 W. Third st.

FOR SALE—
RYDER-MACKIE REALTY CO.,
226 Mercantile Place.
$2,000 takes a handsome 10-room house on the best corner on North Union close to Temple; a fine home place for you, can make big money renting rooms; magnificent income property. You cannot duplicate this bargain in the city.
RYDER-MACKIE REALTY CO.,
24 226 Mercantile Place.

FOR SALE—
ON KING ST.

$2800. $2800.
Good 5-room cottage on large lot, house is in first-class condition, beautiful lawn, flowers and near cars. Make us an offer.
JONES & RYDER LAND CO.,
24 214 W. Third st.

FOR SALE— —$2000—
$500 DOWN, $200 DOWN.
6-room and reception hall; 1½-story home. The best snap we have ever offered worth $3000 of any one's money.
The living-room is 21 feet long. Come one with the cheap lookup. It is in the southwest, between Manola and Figueroa.
HARRIS & JONES,
24 133 S. Broadway.

FOR SALE—
WHY
Not let us build for you?
Two hundred and ten families
PAY
us for their homes the sums as
RENT.
Be your own landlord.
LOS ANGELES INVESTMENT CO.
Paid up capital and surplus, $600,000.

FOR SALE—
GREAT BARGAIN.
$2800—Good 5-room cottage on 33RD NEAR MAIN; lot alone is worth this money; house is also worth $1500; lot is improved with shrubbery and a variety of fruit trees in full-bearing.
GREATEST BARGAIN IN THE CITY.
HOYES & GILBERT, 512 Frost Bldg.
Members Realty Board. Sole Agents.
24

FOR SALE—THIS IS IT.

This elegant home, hardwood floors, brass hardware, expensive and massive fixtures; white enamel bedrooms and bath; kitchen is a gem; pantry has cupboard with glass doors; location is southwest and won't last at $3100. Let us show it to you.
J. E. BROWN, JR. & CO., Home 5179.
216 Johnson Bldg., 4th & Bway. Main 3178.
24

FOR SALE—
IN WEST ADAMS HEIGHTS.
ONLY $5250.
A new modern 6-room cottage, in the heights, for this price is unusual. The lot is 50x150 with an east front, beautifully-terraced lawn and looking directly down a fine street; many flowers; the cottage is very pretty, being modern and convenient in all its appointments; you are sure to be attracted by this place; take a look at it; easy terms.
WHITE & NEWBY,
24 404 Hellman Bldg.

FOR SALE—
5-ROOM COTTAGE. —$2550—

20TH ST., NEAR VERMONT AVE., $550 cash and $20 per month; all large rooms, cove ceilings, bullet and all other modern improvements. Good car service; splendid location. (304.)
JONES & RYDER LAND CO.,
24 214 W. Third st.

FOR SALE—
RYDER-MACKIE REALTY CO.,
226 Mercantile Place.
$2,000 takes a handsome 10-room house on the best corner on North Union close to Temple; a fine home place for you, can make big money renting rooms; magnificent income property. You cannot duplicate this bargain in the city.
RYDER-MACKIE REALTY CO.,
24 226 Mercantile Place.

FOR SALE—
ON KING ST.

$2800. $2800.
Good 5-room cottage on large lot, house is in first-class condition, beautiful lawn, flowers and near cars. Make us an offer.
JONES & RYDER LAND CO.,
24 214 W. Third st.

FOR SALE— —$2000—
$500 DOWN, $200 DOWN.
6-room and reception hall; 1½-story home. The best snap we have ever offered worth $3000 of any one's money.
The living-room is 21 feet long. Come one with the cheap lookup. It is in the southwest, between Manola and Figueroa.
HARRIS & JONES,
24 133 S. Broadway.

FOR SALE—
WHY
Not let us build for you?
Two hundred and ten families
PAY
us for their homes the sums as
RENT.
Be your own landlord.
LOS ANGELES INVESTMENT CO.
Paid up capital and surplus, $600,000.

FOR SALE—
GREAT BARGAIN.
$2800—Good 5-room cottage on 33RD NEAR MAIN; lot alone is worth this money; house is also worth $1500; lot is improved with shrubbery and a variety of fruit trees in full-bearing.
GREATEST BARGAIN IN THE CITY.
HOYES & GILBERT, 512 Frost Bldg.
Members Realty Board. Sole Agents.
24

FOR SALE—THIS IS IT.

This elegant home, hardwood floors, brass hardware, expensive and massive fixtures; white enamel bedrooms and bath; kitchen is a gem; pantry has cupboard with glass doors; location is southwest and won't last at $3100. Let us show it to you.
J. E. BROWN, JR. & CO., Home 5179.
216 Johnson Bldg., 4th & Bway. Main 3178.
24

FOR SALE—
IN WEST ADAMS HEIGHTS.
ONLY $5250.
A new modern 6-room cottage, in the heights, for this price is unusual. The lot is 50x150 with an east front, beautifully-terraced lawn and looking directly down a fine street; many flowers; the cottage is very pretty, being modern and convenient in all its appointments; you are sure to be attracted by this place; take a look at it; easy terms.
WHITE & NEWBY,
24 404 Hellman Bldg.

FOR SALE—
5-ROOM COTTAGE. —$2550—

20TH ST., NEAR VERMONT AVE., $550 cash and $20 per month; all large rooms, cove ceilings, bullet and all other modern improvements. Good car service; splendid location. (304.)
JONES & RYDER LAND CO.,
24 214 W. Third st.

FOR SALE—
RYDER-MACKIE REALTY CO.,
226 Mercantile Place.
$2,000 takes a handsome 10-room house on the best corner on North Union close to Temple; a fine home place for you, can make big money renting rooms; magnificent income property. You cannot duplicate this bargain in the city.
RYDER-MACKIE REALTY CO.,
24 226 Mercantile Place.

FOR SALE—
ON KING ST.

$2800. $2800.
Good 5-room cottage on large lot, house is in first-class condition, beautiful lawn, flowers and near cars. Make us an offer.
JONES & RYDER LAND CO.,
24 214 W. Third st.

FOR SALE— —$2000—
$500 DOWN, $200 DOWN.
6-room and reception hall; 1½-story home. The best snap we have ever offered worth $3000 of any one's money.
The living-room is 21 feet long. Come one with the cheap lookup. It is in the southwest, between Manola and Figueroa.
HARRIS & JONES,
24 133 S. Broadway.

FOR SALE—
WHY
Not let us build for you?
Two hundred and ten families
PAY
us for their homes the sums as
RENT.
Be your own landlord.
LOS ANGELES INVESTMENT CO.
Paid up capital and surplus, $600,000.

FOR SALE—
GREAT BARGAIN.
$2800—Good 5-room cottage on 33RD NEAR MAIN; lot alone is worth this money; house is also worth $1500; lot is improved with shrubbery and a variety of fruit trees in full-bearing.
GREATEST BARGAIN IN THE CITY.
HOYES & GILBERT, 512 Frost Bldg.
Members Realty Board. Sole Agents.
24

FOR SALE—THIS IS IT.

This elegant home, hardwood floors, brass hardware, expensive and massive fixtures; white enamel bedrooms and bath; kitchen is a gem; pantry has cupboard with glass doors; location is southwest and won't last at $3100. Let us show it to you.
J. E. BROWN, JR. & CO., Home 5179.
216 Johnson Bldg., 4th & Bway. Main 3178.
24

FOR SALE—
Hotels and Lodging-houses.

FOR SALE — ONE OF THE NICEST houses on Spring st., 35 rooms, beautifully furnished and always full; only $900.

45 rooms, in 3-room housekeeping suites and single rooms, where there is very little work and $200 per month clear profit; very low rent and good lease; price this week $2250, $1250 cash.

New building and furniture, 24 rooms, all full, at good rates; rent $72; good lease; owner going away, will sacrifice for $1600.
HARRIS & JONES,
132 S. Broadway.
24

FOR SALE—MODERN ROOMING-HOUSE, 22 rooms, business district, reasonable rent, good lease; practically new. Address V, box 126, TIMES OFFICE. 30

FOR SALE—OR EXCHANGE, GOOD ROOMing house, fine location for doctor or professional man; good clean place with a lease. 324 S. HILL ST. 24

FOR SALE—
Country Property.

FOR SALE— —FOR SALE

10,000 ACRES.

RICH RIVER BOTTOM LAND.

THE FIFTH SUBDIVISION OF THE

LAGUNA DE TACHE GRANT

IN FRESNO AND KINGS COUNTIES.

We offer this land in subdivisions of 5 acres or more. EVERY ACRE HAS KINGS RIVER WATER RIGHT. We have placed over 1000 people on these lands.

They are making money in DAIRYING, GENERAL FARMING AND FRUIT GROWING.

If you want the best irrigated FARMING LAND AT LOW PRICES AND

EASY TERMS, Look us up.

VISIT THE EXHIBIT OF FRESNO COUNTY PRODUCTS, Open daily.

Illustrated literature mailed free on application.

BAINES & SAUNDERS, 125 S. Broadway

FOR SALE—
BEAUTIFUL LAWNDALE,
On Redondo Electric.

¼ to 5-acre lots,

Easy terms.

Rich soil. Pure water.

We build homes on easy terms for Purchasers here.

E. L. HOPPER & SON,
402-406 Laughlin Bldg.
Phones 1841, Main 344.

FOR SALE—
FORCED SACRIFICE.

160 acres best orange land in Tulare county, Cal. (The only orange section in the State.) Abundance of water, 36 feet under ground. Mortgage is due and to save $1500 cash must put into it. I must sell this week and will take ½ its present value or $2000 cash or $1000 cash and keep it of land; or will exchange for $1000 cash and Los Angeles or Long Beach property. This land is sure to sell for $60 per acre, or more in 3 years.

Address ROOM 4, care of The Milton, Broadway, L. A. and I will call to see you at once. 24

FOR SALE—
SMALL RANCH.
A SNUG HOME.

17½-acre ranch, nice level land, good soil; 3 wells; family orchard; 5-room California house; large barn, on main road between Santa Ana and Tustin; this place must be sold to settle an estate, and will sell this month for $2900; $1500 cash; this is a genuine snap.

SAN GABRIEL REALTY CO., sole agents,
38 San Gabriel, Cal.

FOR SALE—
JOHN H. SAUNDERS CO.,
REAL ESTATE, 305-306 F. P. Fay Bldg.
$13,500—20 acres on Santa Ana car line, 15 acres alfalfa; all kinds of fruit.
10 acres walnuts, 10 apricots.
20 acres lima beans, 7-room house, bath.
10 acres tomatoes, electric pumping plant 2½ acres pickles, 75 inches of water.
2 acres fall potatoes.
1 acre gum-wood.
JOHN SAUNDERS & CO.
25

FOR SALE—
SAN LUIS OBISPO COUNTY.

340-acre dairy ranch, 4½ miles from coast; 80 waste land and larger part is tillable; plentiful supply of wood and water; all fenced and cross fenced; outbuildings and family orchard; beans can be raised on portion of ranch; price $20 per acre.
JONES & RYDER LAND CO.,
Country Dept. 318 W. Third st. 24

FOR SALE—
A RANCH 26,000 ACRES.

The San Jose, Mexico, finely stocked, cultivated farm; fine residence, barns, etc.; 10,000 acres subject to fine irrigation; large lake and 9 springs. 2 stations, Mexican Central runs through middle of property; price $80,000; bargain; investigate.
YOUNG & ADAMS,
237 South Hill st.

FOR SALE — TEN ACRES AT MONETA, where the $200,000 strawboard factory and Redondo line are building; nice modern plastered house, well, windmill, barn, 2 tanks, water stock; finest soil; 10 acres raw land immediately west just sold for $4000; price $2750, cash needed $1250; good till Sept. 1 only.
RALPH SULLIVAN, 601 Citizens' Nat. Bank Bldg. House 5865. 24

FOR SALE—
5-ACRE ORANGE GROVE AT CORONA.

Trees all in full bearing and producing good income; 5-room house, chicken houses, barn, plenty of water; elevation 800 feet, and absolutely frostless; beautiful view toward both Riverside and Santa Ana; price $2250; terms.
JONES & RYDER LAND CO.,
Country Dept. 318 W. Third st. 24

FOR SALE—$2500; 14 ACRES OF CHOICE land set to 4 year old walnut trees, that are in fine condition, cheap irrigating water with land.

$2500—Offered for a short time at this price, a new modern 5-room house on a fine corner lot. Palm ave., Gardena. W. M. GRAY, Gardena, Cal. 24

FOR SALE — 34 ACRES AT CLEARWATER, 6-room house, barn, 3 wells, 2 windmills and tanks; about 15 acres in alfalfa, just right for subdivision; new electric line surveyed through property; price $6500. E. T. HOWE & CO., 2229 Hermosa st., city. 24

FOR SALE—6-ACRE RANCH IN SAN Miguel, Monterey county, 6-room house, large barn, lots fruit, plenty vegetables, plenty water, tank, windmill; price $1000, ¼ cash, will consider exchange. BOYD & CO., 625 W. 3rd st. Home 5851. 24

FOR SALE — 10-ACRE TRACTS AT HEMET, Riverside county; abundant cheap water, prolific soil; unexcelled for potatoes; unsurpassed for oranges. Send for booklet or see H. M. PRATT, agent Hemet Land Co., 608 Laughlin Bldg. 24

FOR SALE—
130 acres, house and barn, near San Diego, on installments, or trade for city property.
C. C. PENDELL,
Room 49, Temple Block.

FOR SALE—$2800; EASY TERMS, 10 ACRES at Westminster, alfalfa, orchard, 9-room house, barn, including cow, horses, wagons, etc., fine country home. A. GANS, Room 204, 143 S. Broadway. 24

FOR SALE—$2500; 10 ACRES IN THE TOWN of Toluca; will grow anything without irrigation; fine land, will cut 40 lots that will sell for $150 each. Address V, box 112, TIMES OFFICE. 25

FOR SALE—I AM THE OWNER OF 5, 10, 15, 20, 25 and 40-acre tracts, and would sell same on very easy installments, 1-5 cash, terms to suit. Address O, box 122, TIMES OFFICE.

FOR SALE — 1200 ACRES, CHOICE SACRAmento Valley alfalfa land; snap at $25; going at $20. See CHANDLER & DOURN, 1200 Flood more st., San Francisco. 24

FOR SALE—LAND THAT WILL GROW crops without irrigation, $1.25 per acre. Address P, box 16, TIMES OFFICE. 25

FOR SALE—320 ACRES, WELL IMPROVED, within 3 miles of Auburn. Address JAMES COOK, Auburn Placer Co., Cal. 2

FOR SALE—
Poultry Ranches.

FOR SALE— —

¼ TO 5-ACRE POULTRY RANCHES

ON REDONDO ELECTRIC.

RICH SOIL.

PURE WATER.

COMPLETE EQUIPMENT FOR PURCHASERS.

ON

EASY TERMS.

FREE TICKETS.

E. L. HOPPER & SON,
402-6 Laughlin Building.

FOR SALE—
POULTRY BUSINESS.

Fully equipped and well located poultry ranch; close in, 4 acres ground in cultivation and 6-room new bungalow, on 4 year lease, $30 per month. 1000 head fine thoroughbred Leghorns, Minorcas, Barred Rocks, etc. Hen house, incubators, horse, buggy, wagon, etc. This business clears $200 monthly. Price $1600, a bargain. HERBERT & COOPER, 111 South Broadway. 24

FOR SALE—
Poultry Ranches.

FOR SALE—A FEW ACRES IN A POULTRY COLONY that has been formed near Los Angeles, adjoining the LARGEST and MOST COMPLETE poultry ranch in the West. Excellent soil, magnificent location, easy terms, an abundance of pure water. For further particulars, see Anna L. Pinkerton-Gardiner, MISSION REALTY CO., 536 Chamber of Commerce, Los Angeles, Cal. Phone Main 5328.

FOR SALE—
Suburban Property.

FOR SALE—EAGLE ROCK
AND
ANNANDALE HEIGHTS.

This beautiful, suburban, foothill district, between Los Angeles and Pasadena, now opened up by car lines.

Our tracts are the

HOMES OF THE PEOPLE.

Our restrictions insure a good neighborhood but do not prohibit WHITE people of moderate means from acquiring homes.

Restrictions in tracts surrounding ours range from $2500 to $5000. They are restricted to the rich only. We are not so ambitious. We are willing to sell to the MIDDLE SIZED MAN. Our lots are restricted to residence purposes by white people only. No buildings costing less than $1000 permitted on the first 75 feet of the lot. All temporary and cheaper structures must be placed in the rear.

Our tracts now on sale are

ANNANDALE HEIGHTS.
AND
SYCAMORE GLEN.

The former between Garvanza and Eagle Rock and the latter in Eagle Rock Valley. The lots are good size, for the most part, 50x150. The prices are $100, $200, $300, $400 and $500. The $500 lots have large Sycamore and oak trees.

Our terms are $10 down and $5 per month, 6 per cent. interest.

Streets are being graded and oiled and water mains are now being laid in the streets. Our tracts being the first in Eagle Rock to be supplied with water by the Eagle Rock Water Co.

If you pay your Land Lord rent for 10 years you will by that time have paid for the home. But you will not get it, the Land Lord will still own it. You get nothing unless you are sick for a month and fail to pay the rent; then you get a notice to move. Furthermore, during that 10 years the lot on which the house stands will have doubled in value three times over. You do not get this increase, the Land Lord gets it.

On the contrary, if you will put $5 per month in one of these lots, our experience with our other tracts is that it will double in value before it is one-third paid for. You get the increase. If you cannot build at once, buy the lot now, build later. The Land Lord absorbs one-fourth of your salary. Quit him.

The opening of Eagle Rock Valley by the car lines is the finest opportunity ever presented to obtain sites for future homes at moderate prices and on easy terms.

We have sold our three tracts in Eagle Rock Valley. After our lands are all sold out there will be no more cheap lots offered in the valley. Take Garvanza or South Pasadena car, on Main street to our office, cent fare.

CRITES, MYERS & KULLI, 107 S. Ave. 44, Garvanza P. O. Bldg.

FOR SALE—ANNANDALE HEIGHTS.
AND
EAGLE ROCK.

This is the most beautiful suburban district within easy reach of the business part of Los Angeles, and is now, for the first time opened up by the new car lines; lots are $100, $200, $300, $400 and $500; all payable $10 down and $5 per month, 6 per cent. interest.

$1 saved and placed in the Savings Bank will amount to $1.04 at the end of one year; $1 saved and invested in either of these tracts will amount to not less than $2, probably $4 at the end of the year.

In one year on one lot, you will have invested $70. In order that your investment bring you $2 for $1 a $300 lot would need to bring but $520 at the end of one year; to pay you $4 for $1, it would need bring but $530, and it is only the first $10 that has been in a full year.

A great city is now being formed, the metropolis of the Southwest, and the greater your faith in Los Angeles, the greater shall be your reward.

CRITES, MYERS & KULLI,
107 S. Avenue 44,
(Garvanza P. O. Building.)

FOR SALE—
LAWNDALE ACRES.
HAVE
THE BEST VALUES.

DON'T FAIL TO SEE THEM.
WE BUILD FOR PURCHASER
ON
EASY TERMS.

PURE WATER—RICH SOIL.

FREE TICKETS.

E. L. HOPPER & SON,
402-4 LAUGHLIN BLDG.

FOR SALE—
YOUR CHANCE AT LAST.

Do you want an ideal modern country estate?

Here's one that can't be duplicated in all this "land of sunshine and flowers." Two hours' ride by rail out of Los Angeles; subliminly beautiful and healthful situation; spacious and artistic grounds; great wealth of flowers, fruit and shade; a modern palace with every convenience that lavish expenditure of wealth could create; other important interests need my presence at once, and I must sacrifice to respond without delay; genuine bargain for cash or will consider clear Los Angeles residence property on good cash value basis for part or all. If you offer any property in exchange, give location and description. Address OWNER, N, box 127, Times Office.

FOR SALE—
SHORT TIME ONLY.

BARGAIN IN ACREAGE, SOUTH AND

RIGHT ON TWO CAR LINES.

Car service on one line every 25 minutes; 35 minutes to city center; 25 minutes to Redondo and San Pedro; 14 acres, garden land; level and with domestic and irrigation water piped to tract; faces three streets and fronts 600 feet on car lines; building restriction $1500; price $300 per acre less than some nearby land. Act quickly. For terms, etc., apply to CARL F. ROSECRANS, 129 S. Broadway. 24

FOR SALE—$1600. WE HAVE A FINE home for sale on the Long Beach line, Edgewood Park; owner is compelled to go away and the place must be sold. Here is a chance for some one to get a home for a little money. Lot is 50x120, and a corner; 3 large rooms, with a large hall, 6x10. This has got to go, so if you are interested in getting something that is a snap, don't fail to see this. It is all new, and the grounds nicely fenced, with flowers and shrubs of various kinds. Call at once for this is bound to go quick.
26 F. G. CALKINS & CO., 508-9 Grant Bldg.

FOR SALE—
$4000—5 beautiful acres in San Gabriel Valley near electric line; just east of city; best soil, permanent deep water right; good buildings; no better soil in the State; some grand old shade trees; it's a bargain and will sell.
J. J. PHELPS, 235 H. W. Hellman Bldg., Home 2462. Main 2712. 24

FOR SALE—ESPECIAL, QUICK SALE BARgain, 8 acres improved with orange bearing trees, fine condition, excellent location, very low water rent, 4 mile from city of 8000 population, fronts on projected car line; only $500 per acre, adjoining acreage held at $1000, must be sold in ten days or withdrawn from market. PITTSBURGH REAL ESTATE CO., 311-315 Laughlin Bldg. 24

FOR SALE—BY OWNER, 20 ACRES, NEAR foothills, station and electric car. Water, 3-room California house, beautiful mountain view. 10 acres, each—half oats, balance one and two years, 7 per cent. For full particulars address T, box 99, TIMES OFFICE. This is a real bargain.

FOR SALE—
$650—ONE ACRE—$900.

Why buy a lot when $600 buys one acre on terms easier than rent On an electric line, near schools, church, store, etc., close to city.
EMIL FIRTH, 415 Laughlin Bldg.

FOR SALE—
100x125, N.E. corner of Sunset, Bird, and Center sts., Hollywood; this is a fine residence or future business corner; price $2500 cash, or terms. Address box 31, TIMES OFFICE, Pasadena. 24

FOR SALE — 1½ ACRES OF LAND ON E. Figueroa st., close to Florence, for $2200; $900 cash, balance to suit; long time if desired. This bargain will only last for a few days. C. W. MEDLER, 317 Fay Bldg. 24

FOR SALE — 40 ACRES RICH LAND ON Redondo Electric Road, 1250 feet frontage; great water well, 15-h.p. gasoline engine and immense tank. T. WEISENDANGER, 307 S. Broadway. 24

FOR SALE—5 ACRES FOR SUBDIVISION on Redeondo electric road, plenty of water. WIESENDANGER, 312 Merchants' Trust Bldg. 31

FOR SALE—5-ACRE FOR SUBDIVISION ON Elysian Road, plenty of water. WIESENDANGER, 312 Merchants Trust Bldg. 31

EAGLE ROCK.

FOR SALE—I HAVE SOME VERY ATTRACtive places of from one to thirty acres in the choicest residence section of Eagle Rock on car line; I make a specialty of large villa hill sites and park lots in Gates tract; for delightfulness of climate and beauty of location these places are unsurpassed. Call at my office, 317 Merchants' Trust Bldg., and be shown Eagle Rock property.

J. A. GATES,
Telephones—Main, 846; Home 5846; Alta 3146. Home Glendale 243—Redlands.

FOR SALE—
Suburban Property.

GLENDALE.

FOR SALE—
GLENDALE.

Lot 75x200, price $950.
Lot 50x300, price $800.
Lot 64x140 to alley, $550.
Lot 50x150 to alley, $550.
Fine corner lot, 80x150 to alley, price $450.
Also one lot 80x210, covered with peaches, price $900.
7 lots, 50x164, price $600 each.
1, 50x155, $650.
2 corners, 50x156, $675.
2, 50x250, $650 each.

5-room house, lot 100x150, good fine barn and chicken houses, corral, shade trees and flowers, one block from car line; price $2000.

6-room modern cottage, bath, in fine location, a variety of fruit trees, oranges, grapefruit, peaches, etc., shade trees; lot 62½x210; price $2300. This is an exceptional bargain, good for 15 days only, act quickly.

5-room bungalow, bath, toilet, stationary wash tub, chicken corrals, 50x70, covered with raspberries and peaches; lot 50x220; price $1800; this is a snap.
L. S. BAKER REALTY CO., 404 Fay Bldg., corner of 3rd and Hill. 24

FOR SALE—GLENDALE.
GLENDALE. GLENDALE. GLENDALE.
WISE PEOPLE ARE BUYING AT
GLENDALE.
IN THE PRETTIEST SECTION,
WE OFFER A LOT 100x195 FEET
ON OILED ST., 7 ROWS ORANGE TREES.
PRICE $1250.

6-ROOM MODERN BUNGALOW.
ONE OF THOSE HOMELIKE PLACES.
LARGE LOT. HOUSE FINISHED WITH HARDWOOD FLOORS, FINE FIREPLACE, ETC. NEAR BRAND BLVD. AND CAR LINE.
SEE MR. BARNARD, WITH
WESTERN REALTY & INV. CO. (INC.)
24 434 S. HILL ST.

FOR SALE—BARGAIN IN GLENDALE. WE have three business lots on Glendale ave., for $750 each; best speculation in Glendale; owner must sell.
BUNDY & SCHNEIDER,
24 417 Byrne Bldg.

FOR SALE — THE CHEAPEST RANCH AT Glendale, 31 acres with fruit and water, this is worth your investigation.
L. S. M'KINNEY & CO.,
24 241 Douglas Bldg.

FOR SALE—WE SELL ALL KINDS OF real estate in Glendale and surrounding country. CHAS. E. STANLEY & CO., 4th and K sts., Glendale. Phone Home 793. 5

HOLLYWOOD.

FOR SALE—HOUSES—HOLLYWOOD.

East Hollywood, on car line, five cent fare, a beautiful 7-room house, 2-story, new and modern in every detail. This is a rare bargain. Will take in exchange a lot at cash value for first payment, balance to suite. You get the increase. If you cannot build at once, buy the lot now, build later. The Land Lord absorbs one-fourth of your salary. Quit him.

The opening of Eagle Rock Valley by the car lines is the finest opportunity ever presented to obtain sites for future homes at moderate prices and on easy terms.

We have sold our three tracts in Eagle Rock Valley. After our lands are all sold out there will be no more cheap lots offered in the valley. Take Garvanza or South Pasadena car, on Main street to our office, cent fare.

CRITES, MYERS & KULLI, 107 S. Ave. 44, Garvanza P. O. Bldg.

FOR SALE—ANNANDALE HEIGHTS.
AND
EAGLE ROCK.

This is the most beautiful suburban district within easy reach of the business part of Los Angeles, and is now, for the first time opened up by the new car lines; lots are $100, $200, $300, $400 and $500; all payable $10 down and $5 per month, 6 per cent. interest.

$1 saved and placed in the Savings Bank will amount to $1.04 at the end of one year; $1 saved and invested in either of these tracts will amount to not less than $2, probably $4 at the end of the year.

In one year on one lot, you will have invested $70. In order that your investment bring you $2 for $1 a $300 lot would need to bring but $520 at the end of one year; to pay you $4 for $1, it would need bring but $530, and it is only the first $10 that has been in a full year.

A great city is now being formed, the metropolis of the Southwest, and the greater your faith in Los Angeles, the greater shall be your reward.

CRITES, MYERS & KULLI,
107 S. Avenue 44,
(Garvanza P. O. Building.)

FOR SALE—
LAWNDALE ACRES.
HAVE
THE BEST VALUES.

DON'T FAIL TO SEE THEM.
WE BUILD FOR PURCHASER
ON
EASY TERMS.

PURE WATER—RICH SOIL.

FREE TICKETS.

E. L. HOPPER & SON,
402-4 LAUGHLIN BLDG.

FOR SALE—
YOUR CHANCE AT LAST.

Do you want an ideal modern country estate?

Here's one that can't be duplicated in all this "land of sunshine and flowers." Two hours' ride by rail out of Los Angeles; subliminly beautiful and healthful situation; spacious and artistic grounds; great wealth of flowers, fruit and shade; a modern palace with every convenience that lavish expenditure of wealth could create; other important interests need my presence at once, and I must sacrifice to respond without delay; genuine bargain for cash or will consider clear Los Angeles residence property on good cash value basis for part or all. If you offer any property in exchange, give location and description. Address OWNER, N, box 127, Times Office.

FOR SALE—
SHORT TIME ONLY.

BARGAIN IN ACREAGE, SOUTH AND

RIGHT ON TWO CAR LINES.

Car service on one line every 25 minutes; 35 minutes to city center; 25 minutes to Redondo and San Pedro; 14 acres, garden land; level and with domestic and irrigation water piped to tract; faces three streets and fronts 600 feet on car lines; building restriction $1500; price $300 per acre less than some nearby land. Act quickly. For terms, etc., apply to CARL F. ROSECRANS, 129 S. Broadway. 24

FOR SALE—$1600. WE HAVE A FINE home for sale on the Long Beach line, Edgewood Park; owner is compelled to go away and the place must be sold. Here is a chance for some one to get a home for a little money. Lot is 50x120, and a corner; 3 large rooms, with a large hall, 6x10. This has got to go, so if you are interested in getting something that is a snap, don't fail to see this. It is all new, and the grounds nicely fenced, with flowers and shrubs of various kinds. Call at once for this is bound to go quick.
26 F. G. CALKINS & CO., 508-9 Grant Bldg.

FOR SALE—
$4000—5 beautiful acres in San Gabriel Valley near electric line; just east of city; best soil, permanent deep water right; good buildings; no better soil in the State; some grand old shade trees; it's a bargain and will sell.
J. J. PHELPS, 235 H. W. Hellman Bldg., Home 2462. Main 2712. 24

FOR SALE—ESPECIAL, QUICK SALE BARgain, 8 acres improved with orange bearing trees, fine condition, excellent location, very low water rent, 4 mile from city of 8000 population, fronts on projected car line; only $500 per acre, adjoining acreage held at $1000, must be sold in ten days or withdrawn from market. PITTSBURGH REAL ESTATE CO., 311-315 Laughlin Bldg. 24

FOR SALE—BY OWNER, 20 ACRES, NEAR foothills, station and electric car. Water, 3-room California house, beautiful mountain view. 10 acres, each—half oats, balance one and two years, 7 per cent. For full particulars address T, box 99, TIMES OFFICE. This is a real bargain.

FOR SALE—
$650—ONE ACRE—$900.

Why buy a lot when $600 buys one acre on terms easier than rent On an electric line, near schools, church, store, etc., close to city.
EMIL FIRTH, 415 Laughlin Bldg.

FOR SALE—
100x125, N.E. corner of Sunset, Bird, and Center sts., Hollywood; this is a fine residence or future business corner; price $2500 cash, or terms. Address box 31, TIMES OFFICE, Pasadena. 24

FOR SALE — 1½ ACRES OF LAND ON E. Figueroa st., close to Florence, for $2200; $900 cash, balance to suit; long time if desired. This bargain will only last for a few days. C. W. MEDLER, 317 Fay Bldg. 24

FOR SALE — 40 ACRES RICH LAND ON Redondo Electric Road, 1250 feet frontage; great water well, 15-h.p. gasoline engine and immense tank. T. WEISENDANGER, 307 S. Broadway. 24

FOR SALE—5 ACRES FOR SUBDIVISION on Redeondo electric road, plenty of water. WIESENDANGER, 312 Merchants' Trust Bldg. 31

FOR SALE—5-ACRE FOR SUBDIVISION ON Elysian Road, plenty of water. WIESENDANGER, 312 Merchants Trust Bldg. 31

EAGLE ROCK.

FOR SALE—I HAVE SOME VERY ATTRACtive places of from one to thirty acres in the choicest residence section of Eagle Rock on car line; I make a specialty of large villa hill sites and park lots in Gates tract; for delightfulness of climate and beauty of location these places are unsurpassed. Call at my office, 317 Merchants' Trust Bldg., and be shown Eagle Rock property.

J. A. GATES,
Telephones—Main, 846; Home 5846; Alta 3146. Home Glendale 243—Redlands.

FOR SALE—
Suburban Property.

ALHAMBRA.

FOR SALE—
ALHAMBRA. ALHAMBRA.
ALHAMBRA LAND CO.
B. COHEN, Mgr. HOTEL BLDG.
Call on us for money for Alhambra property and we will make some money for you.
BOTH PHONES 161. 25

FOR SALE—
Beach Property.

FOR SALE—OR TO LET, NEWLY FURnished 8-room house, fronting ocean, between Venice and Playa del Rey; possession September 1. Phone 24838, OWNER. 25

FOR SALE—BY OWNER, OCEAN FRONT near new pier, Newport Beach, $650. Address V, box 117, TIMES OFFICE. 24

VENICE OF AMERICA.

FOR SALE—IN VENICE; LOT 14, BLOCK 16, opposite canal, $1200; lot 3, block 16, facing canal, $1600. J. B. FERRIS, 140 S. Broadway.

FOR SALE—VENICE DEL REY, 6 LOTS ON Speedway, equity $1400, take $1000, must sell. Phone WEST 2967. 24

FOR SALE — BEST LOCATED LOT IN Venice Del Rey, at a sacrifice. Phone WEST 3401 evenings. 24

HUNTINGTON BEACH.

FOR SALE—CORNER BETWEEN OCEAN and tabernacle. OWNER, 405 Douglas Blk. 25

OCEAN PARK.

FOR SALE—FURNISHED COTTAGE NEAR the Ocean Front, at a bargain; or will exchange for Los Angeles property. CHAS. J. HILDESHEIM & CO., 142 Pier ave., Ocean Park, Cal.

FOR SALE—
Lemon and Orange Groves.

FOR SALE—AT A GREAT SACRIFICE, ONE OF THE FINEST ORANGE GROVES IN THE FOOTHILL SECTION OF THE SAN GABRIEL VALLEY.

19 acres of the most profitable varieties in full bearing; ample water and first class soil, comfortable house under magnificent oaks; electric line now building to the property; this fruit ranch is in one of the most desirable locations for a country home, will yield a very large revenue, and will be sold at 50 per cent. below its market value and on easy terms if desired. PACIFIC MORTGAGE LOAN CO., 628 Pacific Electric Bldg. Office hours from 10 to 3 only. Phone Main 1258. 26

FOR SALE—VALENCIA ORANGE GROVES.

$6000—11¼ acres near San Dimas; 10 acres young Valencias, 3 years old; balance full-bearing navels; cottage, barn.

$14,000—19 acres, solid to Valencias, best condition; net income averages 20 per cent. a year.

$25,000—20 acres, all Valencias, in pink of condition; for past 3 years net income has averaged 23 per cent. on price asked.

L. M. PRATT, 608 Laughlin Bldg.
24 "Headquarters for Orange Groves."

FOR SALE—
ORANGES AND LEMON GROVES.

Bargains in the San Fernando Valley, 40 acres, unimproved; ground plowed ready to plant; water right.

16-acre orange grove; will trade.

20-acre lemon grove; a snap at $800; full bearing; plenty of water; easy terms.

5-acre orange grove; navels; house and barn.

F. A. POWELL, San Fernando, Cal.

FOR SALE — A REAL SNAP; 10 ACRES AT San Dimas; third Valencias, balance lemons; 1906 crop brought $4300; 1907 crop will bring over $5000; after paying all expenses this grove will net 50 per cent, a year on the price asked, $8000. L. M. PRATT, 608 Laughlin Bldg. "Headquarters for Orange Groves." 24

FOR SALE — FINEST 20-ACRE ALL VAlencia grove in State, block electric car Covina, 5 years' income $24,000; packers' statement; heavy crop now on trees; property worth $40,000; reduced for quick sale, $25,000; don't delay if interested. H. H. SMITH, 721 S. Broadway. Phone 1675. 24

FOR EXCHANGE—
Real Estate.

FOR EXCHANGE—
I make a specialty of exchanging real estate, particularly California for eastern.
Member L. A. Realty Board. C. W. CONWAY, 304-5 Bradbury Bldg.

FOR EXCHANGE—WHY DON'T YOU trade your ranch property for city property? Have large number of city properties to exchange for small or large ranches. WHIPPLE, 406 Los Angeles Trust Bldg.

FOR EXCHANGE—A KANSAS CITY, MO., house for Los Angeles vacant lots or acreage between Los Angeles and Sierra Madre; value $5000. GEORGE C. MARTIN, 462 H. W. Hellman Bldg.

FOR EXCHANGE—ONE LOT, VENICE, $1400, clear and cash; want 6-room bungalow, 24 lots, clear, $2000; want lot here and good runabout. HOLCOMBE REALTY CO., 423 Hellman Bldg.

FOR EXCHANGE — 640 ACRES IN TEXAS, clear; where you can raise corn, cotton and stock; fine level land; plenty of rain fall; want rooming-house; price $3000. CLARK, 702 S. Spring.

FOR EXCHANGE—$3000, BEAUTIFUL MODern 5-room cottage on S. Hope st. for lodging-house; this is a beauty, you'll have to hurry. D. H. LINGLE & CO., 453½ S. Broadway. 24

FOR EXCHANGE—100x128, NICE CORNER, southwest, price $20,000, mortgage $7000; will trade equity for good property here or beach. BEN WHITE, 204 Bryson Block.

FOR EXCHANGE — 3 GOOD LOTS IN Santa Ana; plenty fruit; will exchange for good lot here if suitable; will pay cash difference. Apply 228 E. SEVENTH. 24

FOR EXCHANGE—$20 ACRES FINE OREgon pine timber land near Eugene; want residence or rooming-house. F. N. BURLEIGH, 504 Mason Bldg. 24

FOR EXCHANGE—LARGE CORNER LOT with street work done; price $700 clear, want mortgage or contract. Address V, box 193, TIMES OFFICE. 24

FOR EXCHANGE—20 ACRES FINE SOIL, 4 acres peat, improved, 7-inch well; want cottage in city; price $2000. J. R. COOPER, 244 S. Broadway. 24

FOR EXCHANGE—I MATCH ANY TRADE, large or small, in farm or city property, in any State. J. A. KING, room 1, Lyon Bldg., Riverside, Cal.

FOR EXCHANGE—BEN WHITE WILL EXchange your property, 204 BRYSON BLDG., Second and Spring. Member L.A.R.B.

FOR EXCHANGE—
Real Estate.

FOR EXCHANGE—
Want larger house up to $4500 for 6-room cottage on K. 22nd st.; modern and very good place, value $3500; mortgage $800; near Central ave.

$16,000—Mortgage $2500; rooming-house of 19 rooms, in Redondo; new and modern; lot 40x150; well rented; want rooming-house in L. A.; will assume on good proposition.

$25,000—Clear, 9 acres, of land, within 2 miles of Courthouse; high and sightly; will take $10,000 in trade; balance easy terms.

Want apartment or rooming-house in city up to $40,000; will put in on trade good orange and lemon grove; value $21,000; balance cash or assume.

W. H. OBEAR, 408-9-10 O. T. Johnson Bldg.
E. R. RISDEN, Exchange Mgr. 24

FOR EXCHANGE—

$2500 EQUITY IN SAN PEDRO BUSINESS PROPERTY FOR HOME OR LOT IN THE SOUTHWEST. THIS PROPERTY IS EXCEPTIONALLY WELL LOCATED AND IS SURE TO ADVANCE IN VALUE.
W. I. HOLLINGSWORTH & CO.,
24 SUITE 214-216 WILCOX BLDG.

FOR EXCHANGE—
A beautiful poultry ranch at Inglewood, 2 acres, modern 6-room house, barn, new chicken houses, fine pumping plant; plenty of good water; horse, Jersey cow, 100 laying hens, fruit, alfalfa; will exchange for residence property in west of southwestern part of city. For particulars, terms, etc., call or or write, ANNA L. PINKERTON-GARDINER, Mission Realty Co., 536 Chamber of Commerce, Los Angeles, Cal. Main 5328.

FOR EXCHANGE—
How is this? Some good business property on East 9th st., that is A1, value $15,000. This is worth the money. We want a ranch at Monrovia or Covina or in that locality. Will consider good orange grove, but must have a good house on it. If you want to do business on this you will have to get a move on you.
FERNANDEZ & PRATHER,
421-422-423 CITIZENS' NAT. BANK BLDG. 24

FOR EXCHANGE — OR SALE — HAVE 315 acres good land, Riverside county; about 200 acres tillable; suitable for olive growing; 120 acres now with fine barley crop; ranch house and barn; 2 fine springs; fine county road running through same; 2½ miles from railroad. value $12,000; all clear of incumbrances; will sell or exchange for city property. Address W. E. COLLINS, 724 D. Johnson Bldg., city.

FOR EXCHANGE — $5000, GOOD 5-ROOM residence in Kansas City, Mo.; want good nearby acreage or city, might assume.

$3500—115 acres good level grain land, near San Diego; want property here.

$4500—New 5-room residence in the southwest; want some good cheap lots.
WHITE & NEWBY, 204 Hellman Bldg. 24

FOR EXCHANGE — FOR LOS ANGELES property, the handsomest home in Tustin, Cal., 2 miles from Santa Ana; lot 72x350, 10-room; residence, hot and cold water, gas and all modern conveniences; large barn, fruit trees, beautiful lawn and flowers, an ideal home in every respect; value $5500. Address F, box 114, TIMES OFFICE.

FOR EXCHANGE—
24 acres in Lake county, sandy loam soil, fine improvements; about 10 acres in fruit; fine house, fine barn, fine little home; fine place for lung or throat trouble; fine hunting and fishing. Price, $6000; mortgage $2000; lots in city or beach. What have you? CLARK, 702 S. Spring. 24

FOR EXCHANGE—CLEAR VACANT LOTS, near to car line, schools, churches and stores; 20 minutes' ride to center of Los Angeles, to exchange for equities in city property; property having installment or monthly payment mortgages will not be considered. CHAS. S. MANN, 225 W. Fourth st. 31

FOR EXCHANGE — MONROVIA, $11,000; 11 acres, orange trees, fronting Ocean ave., Pacific Electric through center; 55 large lots; want 6-room bungalow; some cash; $5000 mortgage for balance; scenic location; excellent opportunity. HOLCOMBE REALTY CO., 423 Hellman Bldg. 24

FOR EXCHANGE—MY BEAUTIFUL SIXTY-acre home, 15 rooms, in Berkshire Hills, Mass.; 6 large horses, cows, finest water, apple orchard; value $10,000; for improved property in Southern California, San Diego preferred. J. L. KING, Ashley Falls, Mass., Berkshire Co.

FOR EXCHANGE — ORANGE ST., 8-ROOM modern house, close in; price $6000; mortgage $2500; need $1300 cash; will exchange balance of equity $2300, for vacant lot or cottage here or at beach; house will rent for $40 per month. Address V, box 106, TIMES OFFICE. 26

FOR EXCHANGE—NEW 4-ROOM SPLENdid cottage, southeast; $1500 and back lot at Manhattan and cash for good city lot up to $10,000, or 5 or 6-room modern cottage, suitably located. C. W. NICKLIN, owner, 507 Grunt Bldg. Home 232, Main 4176. 24

FOR EXCHANGE—
I have 2 fine residences in beautiful suburb of city; 15 minutes' car fare, that will trade for good ranch; my equity is $12,000; only owners need answer; I mean business. Address V, box 186, TIMES OFFICE. 24

FOR EXCHANGE—BERKELEY FOR LOS Angeles or Whittier; 8-room modern house, renting at $25 per month; easy walking distance of the University; owner here and will exchange; price $2500; clear. JOS. E. DAVIS, 718 Fay Bldg. 24

FOR EXCHANGE—
$1500 equity in a good cottage for a chicken ranch and acreage near the city, will assume.
FERNANDEZ & PRATHER,
421-422-423 CITIZENS' NAT. BANK BLDG. 24

FOR EXCHANGE—WILL GIVE FREE AND clear lots at Graham Station as partial payment on five-room city house, value $2000, balance $25 or more per month. Address with full particulars, STANTON, 120 West First st. 24

FOR EXCHANGE—WE BUY, SELL AND exchange residences, city, beach lots, orange, lemon, walnut groves, San Diego properties. What have you? HOLCOMBE REALTY CO., 423 Hellman Bldg. 24

FOR EXCHANGE — WE STICK TO THE one line, exchanging properties. "Square Dealing" our motto. EUGENE C. WEBSTER, suite No. 731 H. W. Hellman Bldg., Members Los Angeles Realty Board. Bank references.

FOR EXCHANGE—O. H. ANDERSON, 211 W. 1st. Sell or trade yours. Home 1104; Main 4207.

REAL ESTATE—
Unclassified.

FOR SALE—
We are now syndicating 150,000 acres of fine land in Mexico, at a price below government land. Produces every thing grown in semi-tropical climate without irrigation.

Perpetual stream of pure water runs through the entire domain.

Title guaranteed by the government. There is a forest of valuable fancy hardwoods for artistic purposes, also building timber.

Can raise two crops of corn annually. If interested call at once for full particulars. This is a money maker. Half the purchase money has been pledged.
LIBERAL COMMISSION TO AGENTS.
HUNTER & LOWE,
416-417 CITIZENS' NATL. BANK BLDG.
HOME 2006. COR. 3RD AND MAIN. MAIN 4032

FOR SALE—
Miscellaneous.

FOR SALE — ELEGANT UPRIGHT PIANO, mahogany case, unusually fine tone; cost $450 one year ago, leaving city, will sell for $200 cash. 1153 S. FLOWER ST. 26

FOR SALE—HOLLYWOOD FIGS ARE RIPE, now is the time for preserving, price 50 cents per box delivered. CORNER O

Classified Liners.

BUSINESS CHANCES—
Miscellaneous.

FOR SALE — ELITE CAFE, 120 MERCANtile Place; this place is a hummer and if you want a restaurant, the sooner you see me about it the better; has not changed hands in a year. JACKSON, with PRATT, 324 Mason Bldg., 6th and Broadway. 24

GROCERY—PAYS WELL, DOUBLE ENtrance on two prominent streets, close in, location best in town, will take invoice about $800. We expect to move this to a new corner today, so call early. 24 REALTY INV. CO., 437 S. Broadway.

FOR SALE—ESTABLISHED REAL ESTATE office, ground floor location, cheap rent, fine advertising window, big list, etc.; all goes for less than cost of furniture; excellent opportunity; hurry if you want a snap. 305 W. SEVENTH ST. 24

WANTED—PARTY WITH $1500 AND SERVices in light manufacturing establishment. This will be permanent; to the right party a rare chance is offered. No brokers. For particulars address F, box 169, TIMES OFFICE.

FOR SALE—SEVERAL GOOD BAKERIES, one a winner, many good rooming-houses and numerous good buys in houses and lots; it pays to see GARDNER, with Roberts-Goldrich Co., 212 Douglas Bldg. Home 2183.

FOR SALE—A LIMITED AMOUNT OF stock in a well established business house in Los Angeles, guaranteeing 10 per cent. dividends per annum, payable quarterly. Address F, box 167, TIMES OFFICE.

A RARE OPPORTUNITY TO BUY A RESTaurant that will make you money; investigate this and be convinced; ill health the cause of giving this up. For particulars call at 302½ HILL ST. 24 p. m.

DRUG STORE, EXCELLENT STAND, LONG lease, low rent, doing paying business; owner practicing physician; might consider real estate trade; price $10,000. WHIPPLE, 408 Los Angeles Trust Bldg.

FOR SALE—I WISH TO RETIRE FROM business and hence offer my mill for sale. This is an opportunity to get a growing business at 25 per cent. of its value. R. T. BLOW, Pasadena.

PARTY WITH $1000 AND SERVICES IN the best money making enterprise. For particulars address R, box 4, TIMES OFFICE. 26

FOR SALE — GROCERY BUSINESS IN corner town, $40 to $50 per month. Talk to OWNER, F, box 157, Times Office.

FOR SALE—A SNAP ($250); SODA FOUNtain, ice cream, fruits, cigar and candy store; good location. 315 E. 2D ST. 24

GOOD PAYING RESTAURANT, FOR SALE or trade for a rooming-house. Apply to owner, 515 W. 6TH ST. Becker. 25

WELL ESTABLISHED BUSINESS, CLEARing $200 and over per month; any one can run it. Inquire at 515 S. HILL. 26

FOR SALE — 3-CHAIR HOTEL BARBER shop, all stand, new furniture. Address box 1, HERMOSA BEACH, CAL.

$35000 TO INVEST WITH SERVICES, WHAT have you? Address R, box 168, TIMES OFFICE. 24

I. D. BARNARD, 128 S. BROADWAY, WILL sell out your business for cash. 24

SWAPS—
All Sorts, Big and Little.

FOR EAXCHANGE—WE WANT A GOOD horse and light runabout for collector's use. Will trade a good piano for the right kind of outfit. GEO. J. BIRKEL CO., 345-347 S. Spring st. 25

FOR EXCHANGE — NEW, LARGE PIANO; will take typewriter, diamond, plumbing, furniture, 2-seated heavy mac; consider equity in good lot. Address V, box 183, TIMES OFFICE. 24

FOR EXCHANGE — LOT, 50x135, STREET work done; team, horse and buggy or runabout auto; building restrictions $1500. Address V, box 197, TIMES OFFICE. 29

FOR EXCHANGE — $250 PIANOLA, 20 rolls music; good as new; what have you of W. SEVENTH. Main 4692. 24

MONEY TO LOAN—
In Sums to Suit.

TO LOAN—MONEY LOANED TO SALARIED people just on your own name; no other security necessary; don't borrow until you see me, my system is the best for railroad men, clerks, book-keepers, street-car men, and all other employees; business strictly confidential. NEWTON, 705 O. T. Johnson Bldg.

CONFIDENTIAL AND QUICK LOANS. $5.00 TO $25,000. On furniture, pianos, live stock, diamonds, real estate, all personal property; at lowest rates; easy payments; salaried people accepted. PRIVATE MONEY EXCHANGE, 318 Germain Bldg., 324 S. Spring. Hours 9 to 4.

A SQUARE DEAL TO ALL. My own personal money to loan on all kinds of collateral security in sums from $10 to $500; monthly payments to suit borrower. B. C. M'DONALD, 421 to 423 Citizens' National Bank Bldg. Phones Main 3245, Home 3245.

MONEY TO LOAN AT LOW RATES FOR building, or on improved city property or in good outside towns, on A NEW DEFINITE CONTRACT or limited payment plan of instalment payments, interest and principal each month as you pay. STATE MUTUAL BUILDING AND LOAN ASSN., 107 S. Broadway.

CASH CONFIDENTIALLY LOANED TO SALaried persons on their own note without other security; without indorsers, without employer's knowledge or publicity of any kind; easy instalments and positively the lowest rates. Hours 10-2p to 5-7p. COMMERCIAL DISCOUNT CO., 632-633 Chamber of Commerce.

MONEY LOANED ON DIAMONDS, JEWelry, mortgages, contracts, etc.; on furniture, pianos, live stock, etc.; without removal. We loan our own money; lowest rates; prompt, private, reliable. REID & CO., 147 Broadway, room 125. 'Phone 1926, Black 822.

TO LOAN— $1,000 TO $100,000 ON REAL ESTATE. 6 to 7 per cent. interest. Also building loans. ROBT. MITCHELL CO., 308 S. BROADWAY. Le Grand Bettis, Mgr. Loan Department.

$100,000 TO LOAN ON REAL ESTATE— Quick loans. Any sum desired. No red tape. Reasonable rates of interest. Building loans a specialty. 'Phone 2780. WATSON, 324 Trust Bldg.

MONEY TO LOAN— $200 to $250,000 to loan on real estate and other good securities; low rate of interest. Established 1888. LEE A. M'CONNELL & CO., 146 S. Broadway.

$100,000 TO LOAN— WATSON'S QUICK LOANS. Generous loans on furniture, pianos, live stock, diamonds, real estate contracts, personal property of any kind. Lowest rates. 'Phone 2780. WATSON, 324 Trust Bldg.

DON'T BORROW TROUBLE, BORROW money. Salaried men and women accommodated on their note without mortgage or indorser; confidential. CHERRY, 311 O. T. Johnson Bldg., corner Fourth and Broadway.

MONEY LOANED SALARIED PEOPLE ON their note without security or indorser, returnable in easy weekly or monthly payments; all business strictly confidential. BUTLER, 316 Merchants' Trust Bldg., 207 S. Broadway.

MONEY LOANED SALARIED PEOPLE without security; notes bought; loans on stocks, bonds and warrants. TRADERS EXCHANGE, 233 Bryson Bldg. 'Phone Black 1482.

MONEY LOANED ON DIAMONDS, WATCHes, jewelry. We loan you more money, less interest, hold your goods longer than any one. Tickets issued. LEE BROS., 103 S. Main.

HONEST DEALING, SALARIED PEOPLE'S loan; no red tape; simply your note; confidential; investigate our method. WEST COAST EXCHANGE, 419 Henne Bldg. 25

MONEY LOANED SALARIED PEOPLE and others without security, easy payments; largest business in 50 principal cities. TOLMAN, 620 Mason Bldg., Broadway and 4th.

TO LOAN—MONEY; $2000, AT 6 PER CENT. on first-class improved city; location must be good. J. J. PHELPS, 225 H. W. Hellman Bldg. Home 3462; Main 2712. 24

MONEY LOANED ON REAL ESTATE ANYwhere in Los Angeles; 6 to 7 per cent. real interest. MATTHEWS & MATTHEWS, 806 Douglas Bldg.

MONEY TO LOAN ON REAL ESTATE. N. KNIGHT & CALLENDER CO., 319 S. HILL ST.

PRIVATE MONEY, 5 TO 7 PER CENT. straight building loans and fire insurance. LOCKHART & SON, 309 W. First st. 31

MONEY LOANED SALARIED PEOPLE AT lowest interest rates. W. J. RANKIN, 24 H. W. Hellman Bldg. Home 'Phone 3058.

WE HAVE A SPECIAL FUND FOR 6 PER cent. first mortgages. M. M. DAVIDSON & SON, 204-6 Wilcox Bldg.

PRIVATE MONEY, NO RED TAPE; ANY amount on good security. M. M. DAVIDSON & SON, 204-6 Wilcox Bldg.

MONEY TO LOAN — I MAKE STRAIGHT building loans. W. H. OBEAR, 401 O. T. Johnson Bldg., 256 S. Broadway.

MONEY TO LOAN—6 TO 7 PER CENT. ON improved real estate. RAMEY BROS., 214 O. T. Johnson Bldg. Phone 5465.

H. W. POINDEXTER, 409 WILCOX BLDG., loans money on real estate, stocks and bonds. Building loans a specialty.

MONEY LOANED ON DIAMONDS, JEWelry and watches. JEWELRY LOAN CO., 325½ S. Spring st., room 12.

TO LOAN—6 TO 7 PER CENT. ON CHOICE city property. BRADSHAW BROS., 303 Bradbury Bldg.

TO LOAN—$250 ON GOOD REAL ESTATE security. H. A. COWAN, 141 N. Broadway. 25

TO LOAN—$250 ON GOOD REAL ESTATE security. H. A. COWAN, 141 N. Broadway. 25

MONEY TO LOAN ON REAL ESTATE. TRUE & CLEVELAND, 308 Wilcox Bldg.

TO LOAN—MONEY ON CITY AND COUNty property. A. M'CALLA, 214 Bullard Blk.

UNION LOAN CO., ON DIAMONDS, FURniture, etc. 114 S. SPRING. 'Phone 2819.

COLLATERAL LOANS; H. S. SPARKS, 422 CURRIER BLDG.

MONEY TO LOAN—
In Sums to Suit.

TO LOAN— JUST A MINUTE. It takes to tell you the best place to borrow money. Our patrons are universal in their praise of our methods of conducting this line of business. We loan money promptly at reasonable rates without publicity and without the removal of the security from your possession. Your FURNITURE, PIANO, HORSE, WAGONS, OR OTHER PERSONAL PROPERTY will secure for you the ready cash you need. Amounts from $10 upward. Every payment made reduces the principal and at the same time makes the loan easier in all ways for you to carry. We would like to talk it over with you. Hours, 8 a.m. to 5 p.m. FIDELITY LOAN CO., Suite 529 Mason Bldg., S.E. corner Fourth and Broadway. 'Phones Home 7421, Broadway 3171.

TO LOAN— TO BUILDERS, CONTRACTORS AND PRIVATE BORROWERS. We loan sums of $1000 to $5000 at 7 per cent. on real estate. We also make building loans, prompt appraisements made. Apply to cashier. JONES & RYDER LAND CO., 215 W. 3rd st.

WE BUY NOTES, MORTGAGES, TRUST deeds, agreements to sell real estate, judgments, all kinds of commercial paper. We handle our own funds in buying such securities. See us and save agents' or brokers' commission. NOURSE & CO., 302-304 L. A. Trust Bldg., Second and Spring sts. Both phones. 31

WE HAVE PLENTY OF PRIVATE MONEY for good 6 and 7 per cent. loans on real estate; we also make building loans; draw all papers and save trouble and time. EDWARD D. SILENT & CO., 216 W. 2nd st.

MONEY TO LOAN, LOANS ON JEWELRY AT 2254 SOUTH SPRING STREET, Room 12. At VERY REASONABLE RATES. Give us a trial. 24

MONEY— —MONEY— —MONEY. TO LOAN. In large or small amounts, on diamonds, watches, pianos, furniture, mortgages or any other good security; property left in your own possession. I loan my own money; no delay; interest very low and payments to suit you, weekly or monthly; every payment reduces your interest. THEO. H. WELK, 413 American National Bank Bldg. Tel. 6102.

$1,000,000.00 TO LOAN— LOWEST RATES. BUILDING LOANS A SPECIALTY. APPLY TO R. G. LUNT, 140 S. BROADWAY. HELLMAN BLOCK.

TO LOAN— NO ONE REFUSED MONEY. Every salaried person holding a steady position can get all the money they need on their promise to pay and without employer's knowledge. Hours 8 a.m. to 5 p.m. FIDELITY LOAN CO., 325 Mason Bldg. S.E. cor. Fourth and Broadway. 'Phones—Home 7421, Broadway, 3171.

SHORT TIME LOANS SECURED BY FIRST and second mortgages on real estate; lowest rates. Money the same day application is made. NOURSE & CO., 302-304 L. A. Trust Bldg., Second and Spring sts. Both phones. 31

MONEY WANTED—
On Collaterals.

WANTED—WE OFFER FOR SALE— REAL ESTATE FIRST MORTGAGES TO NET THE INVESTOR 7 PER CENT. INTEREST (semi-annually,) and secured by improved real estate worth exceeding twice the amount of loan. Our loans are unusually conservative and may be cashed at any time upon 30 days notice, thus enabling bank depositors to double their interest, and upon first class real estate mortgage securities, readily convertible into cash. Our mortgages run from $5000 upwards. For particulars call or write PACIFIC MORTGAGE-LOAN CO., 857-4 Pacific Electric Bldg. 'Phone Main 1095. 26

WANTED—MONEY $12,000. WANT TO BORROW THIS AMOUNT AT 7 PER CENT. FIRST MORTGAGE ON GILT-EDGE BUSINESS PROPERTY. "CLASS "A" LOAN. W. H. SHAW, 25 224 HENNE BLDG, 122 W. 3RD ST.

WANTED—MONEY— These are gilt-edge loans, security absolute. $2000—On choice Main-st. property. $1800—On new 2-story residence. $1500—On 6-room cottage, close in. $1200—On new 5-room cottage, S.W. $1000—On new 5-room cottage. $900—On new 5-room cottage. $800—On new 5-room cottage. $1000—On nice lot, S.W. $2500—On two corner lots. $600—On choice lot. Trust deeds given; three years; interest 7 per cent., payable quarterly. 'Phone 2780. WATSON, 324 Trust Bldg. 27

WANTED—MONEY. $11,000—On fine corner, close in; improved with stores and flats, worth $25,000. $1000—On 4-room new modern cottage, worth $2000. $700—On 4-room good cottage; lot has two fronts, close in. 24 LEUSCHNER & CO., 629 S. Main.

WANTED—MONEY—$12,000— $12,000 wanted for either three or five years on gilt-edge income property valued at $25,000. Will pay 7 per cent. net. Particulars at personal interview only. 'Phone 2780. WATSON, 324 Trust Bldg. 27

WANTED — 2 LOANS, $900 AND $1800; SEcured by first mortgage on good improved real estate; will pay 10 per cent. for prompt action. Home 2250, Main 4306. COULTER & COMPTON, 417 Fay Bldg. 24

WANTED—MONEY. I HAVE A SPLENDID trust deed for sale for $5000, amply secured by gilt-edged property southwest; interest 7 per cent., payable quarterly. 'Phone 2780. WATSON, 324 Trust Bldg. 27

WANTED — $25,000 IN ONE OR MORE SUMS FOR A VALUABLE BANKING INTEREST CARRYING WITH IT A PROMINENT OFFICIAL POSITION. ADDRESS BANK, BOX 87, TIMES OFFICE. 25

WANTED—LOAN OF $2000, 7 PER CENT. interest net, for 3 years, on property worth $6000; 5 miles from Hollywood. ERKENBRECHER SYNDICATE (LTD.,) ground floor, 122 W. 6th st.

WANTED—BUILDING LOAN OF $1400, AMple security, principals only. Apply BOWEN'S REAL ESTATE BRANCH OFFICE, E. 30th and Hooper ave., car line, or phone South 4632.

WANTED—RELIABLE MAN TO LOAN OR invest $6000 in best business in Colorado real estate security; no agents or idlers need answer. Address S, box 8, TIMES OFFICE. 26

WANTED — PRIVATE PARTIES WITH large or small sums to invest in first mortgages on real estate; exceptional opportunities. Phone 2780. WATSON, 324 Trust Bldg. 27

WANTED— $400—First mortgage on good lot, Sunset blvd., valued at $1250; will pay 7 per cent. CAL. GRAYSON, 217 Byrne Bldg. 27

WANTED—PRIVATE MONEY TO LOAN IN sums, $1000 and up, 6 to 7 per cent., first mortgage on real estate. RAMEY BROS. 214 O. T. Johnson Bldg. Phone 6465.

WANTED—$10,000 ON FIRST MORTGAGE BUSINESS REAL ESTATE; INTEREST 7 PER CENT. ADDRESS R, box 95, TIMES OFFICE. 25

WANTED—$3000 AT 7 PER CENT. ON 55 acres of good land near Burbank, worth $11,000. LOCKHART & SON, 309 W. First st.

WANTED — $500 TO $5,000 ON IMPROVED city income property, close in. WIESEN-DANGER, 313 Merchants Trust Bldg.

WANTED—BUILDING LOAN $2500 ON FIRST mortgage, at once. Address S, box 2, TIMES OFFICE. 26

WANTED—$1000 ON GOOD COUNTRY PROperty security. Address O, box 22, TIMES OFFICE.

MUSICAL INSTRUMENTS—
For Sale, Exchange, or Wanted.

FOR SALE — AN ALMOST NEW COHN Conqueror quick change cornet, easy payments. 251 S. GRAND. Phone 1862.

WILL SACRIFICE MY NEW $350 UPRIGHT grand mahogany piano for less than half value. 622 W. 16TH.

FOR SALE—$450; BROOKS UPRIGHT piano for $175. Call at 815 W. 22ND. 25

STOCKS AND BONDS—

GOLDFIELD, NEVADA HAS PROVEN TO BE THE wonder of the world, those who bought Goldfield Mining Stock one year ago have made the largest profits ever made on any class of investments. NOTE THESE PROFITS. WE SOLD MOHAWK MINING ONE YEAR ago for 10c a share. We also sold Red Top combination, Goldfield Mining, Sandstorm, Jumbo, Goldfield, Portland and many other Goldfield mining stocks AT 5 TO 10 CENTS A SHARE less than one year ago, which are now worth from ten to fifty times original selling price. NO MINING CAMP has ever been more properly named than that of Goldfield, Nevada, because the entire camp is underlaid with the largest bodies of rich ore ever discovered. MANY RICH LOCATIONS in that noted camp remain undeveloped and it is admitted by the most learned mining men in Goldfield that

YELLOW TOP MINING CLAIMS WHICH are owned FREE OF DEBT OR OTHER INCUMBRANCE by the Yellow Top Gold Mining Company, will be among the big shippers of the Goldfield district because the developed properties on both sides and both ends have proven the Yellow Top to be among the very best in the entire camp. DEVELOPEMENT WORK IS NOW TO BE PUSHED ON THE YELLOW TOP CLAIMS and as depth is attained the stock will advance in price. WE SECURED AN OPTION on a block of Yellow Top stock and offer the public 25,000 shares AT 10C A SHARE and FROM INFORMATION OF THE MOST RELIABLE SOURCE. We believe Yellow Top stock will sell on any market for over 20c a share within 90 days, because of the great demand THE WORLD OVER for the good Goldfield, Nevada mining stock.

Remember we will not sell over 25,000 shares at 10 cents and also that we will return all money received for stock at 20c a share as soon as the 25,000 have been sold. The next price will be 25c a share.

YOU CAN NOT MAKE A MISTAKE if you order reaches us either by wire, letter or through any bank or express company of Los Angeles in time for a part of the 25,000 shares at 10c.

GOOD GOLDFIELD MINING STOCK IS a better buy today at 25c a share than it was a year ago at 5 or 10 cents, because the camp has been proven and THOUSANDS OF FORTUNES MADE OUT OF SMALL INVESTMENTS IN GOLDFIELD MINING STOCK.

LOOK UP YELLOW TOP ON THE GOLDFIELD MAP and you will quickly see that there is large and permanent profit awaiting every YELLOW TOP STOCKHOLDER.

WE WANT HONEST MEN AND WOMEN everywhere to sell good Nevada mining stocks for us to whom we pay liberal commissions. WE MAKE A SEARCHING INVESTIGATION of every property and the standing of the officers before offering the stock over our name.

Send in your order at once and you will buy Yellow Top stock which we believe to be backed by one of the best properties in all Goldfield, at the very lowest price it will ever be sold at. MOODY & CO., 606 BRYSON BLDG., LOS ANGELES, CAL.

WE HAVE ORDERS TO BUY 10000 TO 10000 shares Penn-Wyoming and 12,000 Bullfrog West Extension. MOODY & CO., 606 Bryson Bldg. 24

BEFORE INVESTING IN ANY INDUSTRIAL proposition see me as I am well posted and will be pleased to give you all information. F. W. ARMSTRONG, 609-10 F. P. Fay Bldg. 26

FOR SALE — 2000 SHARES OF JESSIE Belle; 1000 Mt. Gaines, 1500 Liberty Mining and 10,000 Golden Wonder, make offer. Address V, box 129, TIMES OFFICE. 24

WANT TO BUY BULLFROG RED OAK mining stock, large and small blocks, state amount and price. Address F, box 166, TIMES OFFICE. 24

FOR HIGH-CLASS INVESTMENTS SEE F. W. ARMSTRONG, 609-10 F. P. Fay Bldg. 26

THINGS ON WHEELS—
All Sorts.

AUTOMOBILES.

FOR SALE—WE HAVE JUST RECEIVED A new lot of slightly used machines this week and are still making bargain prices. Sold four last week, but would like to make it one a day for this week.
1 four-cylinder Premier, cost $2850, with complete equipment, sell this week or trade for runabout $1950
1 4-cylinder Columbia, 40-45 h.p. $1500
1 4-cylinder model C Winton, perfect condition $1250
1 side entrance Tourist with top, extra tire etc. $1000
1 3-cylinder Winton, 40 searchlight, new tires $675
1 Tourist, fine shape, new tires $800
1 Glide, fine condition, almost new $850
1 Ford, top, searchlight, storage battery, etc $350
1 Queen runabout, new tires $460
1 3-cylinder Crest runabout, nearly new tires $375
1 7-h.p. Olds in fine condition $325
1 Cadillac, in good shape, trade for larger car $250
1 Northern runabout $250
1 Oldsmobile $200
1 Oldsmobile $150
1 Oldsmobile $100
And many others. Make spot cash offers. MILLS & PRICE, pioneers in automobile repairing and rebuilding, 830 S. Main st. 25

WANTED—BY AN AUTOMOBILE EXPERT, 1 second-hand, 4-cylinder machine; must comply with the following specifications: 1910 model, not less than 25-H.P.; only highest grade machine considered, and in the very best condition; for spot cash; no trifler will be considered; state make, where it can be seen. Address V, box 130, TIMES OFFICE. 26

WANTED—AN AUTOMOBILE, WILL EXchange one or two lots in an excellent location, near Vermont avenue; cement sidewalks, street work, water, etc. Write M, or call 11 to 1 o'clock, 612 H. W. HELLMAN BLDG., or phone 5322 where can see the machine.

WANTED — TO RENT BY THE MONTH, for business purposes, automobile with driver, hours from 7:30 to 6, excepting holidays and Sundays. Give make of machine, capacity, etc., and rental desired. Address F, box 162, TIMES OFFICE. 26

FOR SALE—HAVE YOUR AUTOMOBILE equipped with Swinehart Clincher tires; no punctures; practically lasts forever; positively guaranteed. Ask for catalogue. MILLS & PRICE, pioneers in automobile repairing and rebuilding, 830 S. Main.

FOR SALE—5-CLYINDER TOURIST CAR, 1913; 4-cylinder Auto car, $1250; 2-cylinder Queen, $750; Knox touring car, $400; front canopy top, SUPERIOR AUTO CO., 9th and Los Angeles.

FOR SALE — NEARLY NEW 1905 FRENCH type Oldsmobile for $350; also my private 24-h.p. touring car for $400 cash; both tires in A1 condition. Call up HOLLYWOOD 1303, Home 111. 24

I HAVE $475 EQUITY IN $1000 LOT, LOCAtion Vermont Avenue Square tract; that I will trade for an automobile; would consider good runabout, but would prefer 5-passenger car. 26

FOR SALE — 1906 2-H.P. CAR, SIDE ENtrance; just like new, for only $900; let me show you this machine. W. J. BURT, 424 Bryson Blk. Home 5894.

A BARGAIN FOR CASH. POPE-TOLEDO, 1905 model, side entrance, in perfect condition, new tires, fully equipped. Address N, box 41, TIMES OFFICE.

FOR SALE — ONE SEARCHLIGHT FOR automobiles; cost $25, 6 weeks ago, going away; will sell for $15. Apply M'DONALD, 420 Cit. Nat. Bank Bldg. 24

WANTED — YOUR AUTOMOBILE TO sell. We have the customers. Phone 53433, North 533, or call 660 S. Alvarado st. WE TRADE LAKE GARAGE CO. 24

FOR SALE—1906, TWO-CYLINDER RAMBler, with top, glass front, full set of lamps, almost new, a bargain to quick buyer. 1030 S. MAIN ST. 28

WANTED — LIGHT TOURING CAR; SIDE entrance, 2 or more cylinders; state make and lowest cash price. Address R, box 13, TIMES OFFICE. 26

FOR SALE — A GOOD AUTOMOBILE IN good condition, or would exchange for lot. Call at 1261 E. 80TH ST., after 5 p.m. 24

FOR SALE—AM GOING EAST, MY AUTO for sale; will take some money and diamond. Address 1400 ALVARADO TERRACE. 24

I HAVE SOME DIVIDEND PAYING STOCK that I will trade for an automobile. Address N, box 123, TIMES OFFICE. 24

OLDS RUNABOUT, IF YOU WANT A GOOD one at an easy price; owner tells me to sell it. BURGESS, 837 S. Spring. 24

AUTOMOBILE, 4-CYLINDER TOURIST, complete, for sale cheap by owner. Address V, box 172, TIMES OFFICE. 24

WANTED — AUTO CAR, 2-SEATED, SECond-hand; dealers need not reply. Address T, box 2, TIMES OFFICE. 25

FOR SALE — ONE 12-H.P. TOURIST IN fine condition; let us demonstrate. Home 52423, NORTH 533. 24

COACHES, CARRIAGES, VICTORIAS.

FOR SALE — $300, STANHOPE FOR LESS than $100, rubber tires. 314 S. FREMONT AVE. 24

WAGONS AND CARTS.

FOR SALE—CHEAP; WAGON FOR LIGHT delivery. 1940 NEW ENGLAND AVE. Tel. West 1358. 24

THINGS ON WHEELS—
All Sorts.

BICYCLES.

MOTORCYCLES, SUPPLIES, PARTS AND sundries; expert repairing at the RACYCLE STORE, 545 S. Main st.

FOR SALE — READING STANDARD MOtorcycle, $125. FROST BROS., Elwanda, Cal. 28

FOR SALE — NEW CLEVELAND WHEEL cheap. 1661 E. 4TH ST., B. C. Watkins. 29

FOR SALE—$150, INDIAN MOTORCYCLE, good as new. 906 E. 27TH ST. 24

BUGGIES, PHAETONS, RUNABOUTS.

BUGGIES, BIKES, ROAD WAGONS, SURreys, wagons, harness, special sale for next 30 days; we have a lot of odd stock, sample jobs, etc., to dispose of at low figures. It will pay you to call or write us, giving description of what you want. ARNOTT & CO., 129 to 134 S. Los Angeles st.

FOR SALE — CHEAP; 40 SECOND-HAND rubber-tired runabouts, $75 to $85. ECONOMY CARRIAGE CO., 1413-17 S. Main st.

GREAT SLAUGHTER IN BUGGIES AND surries, away below cost; come quick, before all gone. Take Hollywood car, 2013 SUNSET BLVD. 26

LIVE STOCK FOR SALE—
Horses, Cattle, Mules, Etc.

FOR SALE — BROWN HORSE, 8 YEARS old; perfectly gentle for a lady or child to drive any place in city; weight 1050 lbs.; also nearly new rubber-tired runabout and harness; trimmings of both will sell together or separate; owner is leaving city and will sell cheap if sold at once. Ask for MRS. LUDEKE'S outfit, 825 S. Grand ave. 24

FOR SALE — BLACK TEAM, 5 YEARS OLD; weight 2300; broke double; 1 sorrel mare, 7 years old, weight 1200; 1 big work horse, weighs 1400, 6 years old; will sell this horse or trade for smaller driver; also 1 dark iron gray horse, weighs 1200 lbs., 4 years old; these horses are all sound and no plug hunters need to apply. 825 S. GRAND AVE. 24

FOR SALE—AT A GREAT SACRIFICE, MY single driving outfit, comprising bay mare, reliable, good traveler and gentle for a lady, rubber tired runabout with parasol top, in good order and set nearly new single harness; I will sell rig complete for $200. Inquire 638 PACIFIC ELECTRIC BLDG. Phone Main 1896. 26

FOR SALE—BROWN HORSE, WEIGHT 1000 lbs., sound and gentle and good driver, stand with weight; 8 years old, with good new rubber tire buggy and new set brass mounted harness. This rig is all in good shape. Owner going away. Will sell outfit for $150, a big bargain. Call at 812 S. BROADWAY, today. 24

FOR SALE—TEN GOOD WORK MULES, 1050 to 1100 lbs., good Fresno mules, 4 head good big, cheap mules, these mules just off hard work, one fine five year old horse; good worker, 1200 lbs., one single driver, a fine nursey horse, 4 years old, 1200. 547 NEW HIGH ST.

FOR SALE—THE BEST 4 YEAR OLD MARE in Southern California; she can pace a full mile in 2:30; sound and city broke; also a new bike buggy and harness. Price for outfit $500 or will sell separate. This rig was left at my barn for sale. 719 S. HILL. 24

FOR SALE—NICE GENTLE PONY, 8 YEARS old, weight 750 lbs., white and bay spotted; this pony is out of Norris & Rowe Circus; he is well broke, gentle for a 6 year old child to ride or drive. Price $65. 719 S. HILL. 24

FOR SALE — EIGHT HEAD OF HEAVY work stock, four sets of heavy harness and four good wagons, steady work which averages $4.00 per day. Will stand rigid inspection. Address S, box 14, TIMES OFFICE. 26

FOR SALE — TEAM OF MULES, ARE sound and very gentle, good free drivers, just off a Fresno scraper, must be sold at once; price $135. Call at rear, residence and see them, 1408 S. GRAND AVE. 24

FOR SALE—2400 LB. TEAM OF HORSES, ages 9 years old; this team is sound, gentle and true to pull, fat. Price $185. They were left at my barn for sale. Owner has no more use for them. 719 S. HILL ST. 24

FOR SALE — A GOOD GENTLE MARE, dark bay, weight 1000 lbs., good for soliciting or delivering, gentle for lady to drive, afraid of nothing. Call 2413 HOOVER ST., Simon's shaving parlor. 24

FOR SALE—GOOD RANCH MARE, WEIGHT 1100 lbs., color roan, 5 years old, just off hard work, little thin in flesh, but good worker any place; will sell cheap. Price $75 today. 812 S. BROADWAY. 24

FOR SALE — A LIGHT DRIVING MARE, dark bay, with almost new Babcock runabout and harness; $260 takes the outfit if taken before Saturday. Call 1149 QUINCY ST., or ring West 4101. 24

FOR SALE—HANDSOME BLACK TEAM, 5 years old and sound; one 7 years old black trotting horse, perfectly gentle and very fast; also one bay horse, weighs 1150; will sell cheap. 323 W. 5TH ST. 24

FOR SALE—BAY HORSE, WEIGHT 1150 lbs., 8 years old, gentle to work any place on earth, single, stand with weight, good for delivery or ranch work. Price $65. 812 S. BROADWAY. 24

FOR SALE—1150 LB. BAY HORSE, 8 YEARS old, sound, chunky built, fat; would make a good surrey horse and he is a good saddle horse; price $125. Thoroughly city broke. 719 S. HILL. 24

FOR SALE—BAY MARE, 1050 LBS., GOOD anywhere; also express wagon. MOUNTAIN VIEW POULTRY RANCH, San Pedro Interurban car to Slauson, first house west of Vermont.

FOR SALE—A FINE LITTLE MARE AND a new open buggy and harness, $110; $60 cash, balance $10 per month; also incubator and brooder, good as new. No. 920 E. 52ND ST. 24

FOR SALE—THREE GALLON JERSEY; fresh three years, old, gentle, rich milker; also 70 thoroughbred Brown Leghorn hens. 146 NORTH EASTLAKE AVE. Phone 51464.

FOR SALE—BEAUTIFUL SHETLAND PONY and nearly new harness and traps, gentle, ride or drive. AYRES, with R. Marsh & Co., H. W. Hellman Bldg. 26

FOR SALE — CHEAP, 1 DRIVING HORSE and buggy, 1 Jersey cow, 1 dozen chickens; owner leaving town. Inquire at 318 AVE. 56. 26

FOR SALE—4 YEAR OLD JERSEY COW, fresh 3 weeks; price reasonable. 103 N. GAGE ST., corner of E. First. Home Phone 41275. 24

FOR SALE — 8 HEAD AI WORK MULES with harness, now at work on 27th, Long Beach ave. Take Slauson Junction car. 24

FOR SALE—ONE GOOD DRIVER, HARD TO beat; also one all around work horse, weight 1000 lbs., cheap. 1343 SOUTH OLIVE. 25

FOR SALE OR TRADE—FRESH JERSEY cow; trade for horse or smaller milker and difference at 1837 EAST 20TH ST.

FOR SALE — FINE FAMILY COW; A JERsey-Holstein, giving 10 to 12 quarts. 444 E. 29TH. Phone South 2134. 24

FOR SALE — OR RENT, HORSE, SPRING wagon and harness; also camping wagon. Call 2230 W. PICO ST. 24

FOR SALE—GOOD COW, $45, FRESH NEXT month. 1438 E. 15TH ST., Hooper ave. car.

FOR SALE—GOOD CHEAP BAY HORSE. COWAN & THOMAS, 1970 E. First. 26

LIVE STOCK FOR SALE—
Poultry, Birds, Dogs, Etc.

FOR SALE—WHITE ROCKS, BARRED Rocks and Rhode Island Red chicks; two weeks old 15c each or $15 a 100; good thoroughbred stock. 1192 E. 46TH ST. Home 29163.

FOR SALE — A LOT OF BARRED PLYmouth Rock hens, the Arrowhead strain; also a lot of fine Buff Orpington hens, cheap as dirt. 808 W. 17TH. Phone 23195. 25

FOR SALE — A LOT OF FINE COCKER Spaniel pups and a fine pedigreed Collie dog, 6 months old for $10; this week or Sunday. 808 W. 17TH. Phone 23195. 25

FOR SALE — SCOTCH DOG, 3 MONTHS old; registered pedigree. Inquire 632 W. 6TH ST. 25

LIVE STOCK WANTED—
Of Various Kinds.

WANTED—WE WANT A GOOD HORSE and light runabout for collector's use; will trade a good piano for the right kind of outfit. GEO. J. BIRKEL CO., 345-347 South Spring st. 25

WANTED— To buy saddle horses and ponies, at WESTLAKE STABLES, 24 1512 W. 7th st.

WANTED—PULLETS AND YOUNG HENS, White and Brown Leghorns and Black Minorcas preferred. What have you? 2418 EDWIN STREET. Main 8162. 24

WANTED — COW, 4 GAL. OR BETTER; must be cheap for cash. 1314 W. 24TH. West 306. 26

WANTED — THE BEST HORSE THAT $100 will buy. 747 Central ave. PIEPER BAKING CO. 24

WANTED — ALL KINDS OF LIVE STOCK, horses, cows and chickens. HOME PHONE 59282.

WANTED—A FRESH GOAT AT 1224 TRENton. PHONE 6794. 24

NURSES—
With Experience.

WANTED—YOUNG WOMAN, BETWEEN ages 20 and 30 to enter training school for nurses; new LONG BEACH HOSPITAL, 10th and Linder, Long Beach. 26

PATENTS—
And Patent Agents.

TOWNSEND, LYON, HACKLEY & KNIGHT, patents and trade-marks obtained in all countries. Patents and trade-mark suits in all courts. MERCHANTS' TRUST BLDG., 207 S. Broadway. Home 5391, Main 9129.

HAZARD & HARPHAM, PIONEER PATENT agency, Citizens' Nat. Bank Bldg. Book free.

JAMES R. ROGERS (EX-EXAMINER U.S. Patent Office.) Patents, 419 Byrne Blk., L.A.

LOST, FOUND, STRAYED—
And Stolen.

LOST — EITHER IN THE BRYSON BLOCK or on Second st., between Spring and Main, a black patent leather purse containing money, checks and tickets. Name M. W. Foster engraved on the purse. Reward if returned to 602 BRYSON BLK. 24

LOST — AUG. 18 ON WAY TO VENICE, brown fur boa, wide in the back with 2 ends in front; a liberal reward will be paid for the return or notify MRS. G. D. MATTHEWS, 170 S. Euclid ave., Pasadena. 25

LOST—SUIT CASE EXCHANGED; WILL party who took suit case from University car at about 7:20 Wednesday morning and left his own, please return same to 712 LANKERSHIM BLDG. and make exchange. 24

LOST—"SEMAPHORE" MODEL, THURSDAY p.m., on S. Broadway between 3rd st. and Examiner bldg. Reward for return to J. B. WATERBURY, 634 Chamber of Commerce, or call Home Phone 1138 or Main 6826. 24

LOST—A REWARD WILL BE GIVEN TO any one finding or bringing to 2302 W. 9TH ST., a black Cocker Spaniel dog, nine months old; lost at Pico Heights on Aug. 23. 24

STRAYED—LIGHT BAY MARE, SPOTTED on back, scar on front foot, in vicinity of South Pasadena. Notify or return to 1200 LYNDEN ST. Phone 29383. 24

LOST—HAND SATCHEL, ON 11TH BEtween Main and Maple, contains ticket on Santa Monica car and papers. Some money. 1100 MAPLE AVE. Reward. 24

LOST—OR STOLEN, SPIKE DOG COLLAR with license and name, L. W. Kendall and No. 633 W. FIRST on name plate; return to owner and receive reward. 24

LOST — WEDNESDAY, AN OLD-GOLD chain and cross, on Moneta car, or on Third between Main and Coulter

S ANGELENO OR GOVERNOR.

H. Blanchard Nominated by Prohibitionists.

Convention Marks Selection of Standard Bearers.

Delegates Adopt New Planks for State Platform.

...ing of enthusiastic cheers ...ing of hundreds of hand- ... the Prohibition State Con- ... yesterday nominated by ac- ... J. H. Blanchard of Los An- ... the winner of the Golden State. ... Blanchard, a veteran campaign- ..., made the speech place- ... name of Blanchard before the ... He said that the present ... county conventions were the ... the Prohibitionists had ever ... and was a sign that the party ... to the grade. After paying a ... to the character and abilities ... Blanchard, McComas roused the ... to a high pitch of enthusiasm, ... whose name being greeted with ... cheering.

Charles Reeves seconded the ... in a short speech, and then ... Shore of Yolo moved the clos- ... nominations. Blanchard be- ... unanimously.

The gubernatorial nominee was es- ... to the platform, while the dele- ... to these cheers, and made a ... defining his idea of Prohibition ... and the future of the party. ... he referred to Mrs. Blan- ... the governor of the Governor. ... came to calls from the ... was escorted to the plat- ... given a seat beside her hus-

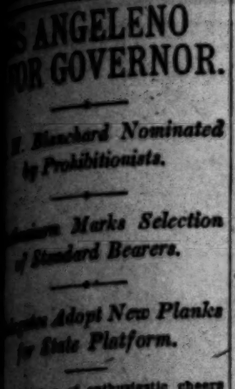

MRS. LEONARDSON, ...Prohibitionist State ...mmittee.

...ed before the con- ... one of them imme- ... session the election ...al Committee was the ...tem of business. The ... the newly adopted ...ntation, whereby every ... member, and one mem- ... for every 500 votes ...wenty-eight members of ... were selected, owing to ... northern delegates.

PLATFORM PLANKS.

Committee reported, ... planks were greeted ... Dr. F. Harroun of Chico ... In addition to the ... planks calling for ... of the liquor traffic, the ... the party's nominees for ... the enforcement of the ... suppression of gambling, ... prize fighting and race- ..., several other planks ...

...of these is a demand that ... given to women on equal ... Next the platform ...ternational arbitration, and ...arbitration in domestic la- ... United States postal sav- ...and parcels posts are also ... The final planks are for ...ownership of public utili- ...tions and election of the ... Vice-President and United ... by direct vote, the ini- ...tion and recall.

...Powers presented a res- ...the National Prohibi- ...to meet in Los Ange- ... This was unanimously ... a committee will be ap- ...the claims of Los An- ...national organization.

...OR IS NOMINATED.

...nominated C. N. Whitte- ...Mendocino county for Lieu- ..., and he was named ... Dr. Burbank of San ... Alexander Beck of ... for Secretary of State. ... of San José seconded ..., and was in turn nom- ...same office by Mrs. A. ... wife of the former State ... Members withdrew, and ... nominated by acclamation. ... nominated A. B. ... Comptroller, and his ... greeted with cheers. He ... by acclamation. ... already nominated be- ... different denominations, ... Presbyterian and ... C. J. Hall in propos- ... State Treasurer, brought ... Walter A. Vail of ... he was nominated with- ...

...of the ticket was selected ...Attorney-General, J. B. ... of Long Beach; Surveyor- ... R. Kendall of Modesto; ... Reserve Court, W. P. ... Fuller; Superintendent of ... R. P. Meads of ... Peixoto, Wiley J. Phil- ... of "The Voice," the prohi- ...

...VE GIVEN POWER.

...ing for members of ... Board of Equalization, Rail- ...sioners, Justice of the ... Court, and other offices were ... to the State Central Committ- ... to act.

...was introduced com- ...the life and services of ... members who have died ... the convention, Jesse Yar- ..., Rev. M. J. Hall, Rev. ... and M. Bacon.

...After long sessions and ... meeting of the State ... last night, it was ... at 1 o'clock this morning. ... the evening should be ...

...addressed the ... candidates were ... Mrs. A. B. Tayn- ... and John E. ... Haynes spoke in the in- ...Women's Prohibition

JAMES H. BLANCHARD, of Los Angeles, Prohibitionist nominee for Governor.

Club, which she will found in Los Angeles. Mrs. Tonger is a temperance worker, and presented that phase of the work. Main is one of the founders of the California Billboard Association, the needs of which he presented.

After the remaining business had been attended to, the convention adjourned sine die. Pacific Grove will probably be the scene of the party's next State convention.

PARENTS GRIEVE FOR LOST SON.

CEMENT CONTRACTOR MISSING MORE THAN FIVE MONTHS.

Aged Father and Mother of Adolph G. F. Gustafson Believe He Perished in San Francisco Disaster. Sister in This City Seeks in Vain for News of Her Brother.

Did Adolph G. F. Gustafson perish in the calamity at San Francisco, or has he hidden himself under the guise of an assumed name, and does he remain in some other city to avoid the consequences of financial entanglements contracted in Los Angeles?

The aged father and mother of Gustafson, who live in Sweden, are certain that their son was among the victims of the scourge of quake and flame. Week after week they send letters to their daughter in this city, so pathetic, so full of love for their son, and so filled with the anguish of parents who sorrow and will not be comforted, that the sister of the missing young man is stirred again and again to do her utmost to locate her missing brother, or, at least, to learn definitely that he does not live.

Adolph G. F. Gustafson was about 32 years of age, and had resided in America three years, having come to this country from Stockholm. He lived in Los Angeles for eighteen months prior to March 13 last, and by occupation was a cement contractor. He made his home with his sister, Mrs. L. Love, at No. 448 North Belmont avenue.

Gustafson got into trouble a... March 1 over his cement contracts. The rains spoiled some of the work, and he lost money in replacing it. He worried over this, although it is said his friends stood ready to assist him financially.

At the time of his disappearance, Gustafson was involved with material men to the amount of only about $200, but this appeared to him to be a heavy burden. His sister, who has investigated Gustafson's business affairs, says she is certain there were contracts completed by him on which he had not collected the money due.

On March 13 Gustafson told his sister, Mrs. Lowe, that he was going to Long Beach to spend the day. She has neither seen nor heard from him since,

ADOLPH G. F. GUSTAFSON.

although she learned from one of his acquaintances that Gustafson intended going to San Francisco.

A little later came the earthquake and fire at San Francisco; and because of the loss of life there, the father and mother of the missing man have become convinced that their son must have perished in the stricken city.

Mrs. Lowe takes a more hopeful view. She believes that her brother is alive and says that at a former period her brother disappeared from Red Oak, Iowa, and adopted an assumed name, and she believes he may have done something similar this time.

Gustafson was six feet in height and weighed 180 pounds. He was of a light complexion, with a light mustache and gray eyes, although his eyebrows were quite dark.

Mrs. Lowe has written to many Swedish societies, newspapers and ministers of Swedish congregations, in the hope of gathering some information of her missing brother that may relieve the grief of her mother and father.

DID NOT DISAPPEAR.

Miss Josephine Lewis Was Not With C. M. Skeehan When He Departed from the City.

Miss Josephine Lewis, who was reported to have left the city at the time of the departure of Charles M. Skeehan, for whom the detectives were looking on account of certain checks Skeehan had issued, has not left the city. Instead she has only taken up her abode in new quarters. She had told some of her friends that she was about to take a long sea voyage and inasmuch as Skeehan had told other friends that he, too, contemplated a voyage, their mutual friends supposed they had departed together, the fact that they were friends being known to many of their acquaintances. It has not been even intimated that Miss Lewis was aware of Skeehan's financial entanglements. He acted for her in certain business matters and her friendship for him is such that she declares that the trouble over the checks is the result of spite on the part of other persons. Other matters with reference to Skeehan, none of which involve Miss Lewis, have been talked of among those who know both. Miss Lewis asserts that she believes Skeehan will come out of his present difficulty in a short time and clear himself of all suspicion.

RUSSIA HIDING BAD CONDITION.

Strictest Censorship Exercised Over Dispatches.

Almost All Caucasus Military Units Disaffected.

Soldiers of Guard Regiments Secretly Meet in Wood.

[BY THE ASSOCIATED PRESS—A.M.]

ST. PETERSBURG, Aug. 23.—The Russian government has definitely decided to proceed with its original plan of settling the agrarian question by distributing land regardless of Parliament, and to go to the country upon this issue at the coming elections.

ST. PETERSBURG, Aug. 23.—The Associated Press learns by mail that the strictest censorship is now exercised over press dispatches in the Caucasus, in order to conceal the true state of affairs, both in relation to the real inwardness of the Tartar-Armenian warfare and the fermentation among the Russian troops in the garrisoned towns of Trans-Caucasia.

The correspondent of the Associated Press has not been permitted to telegraph many items of news, and in many other cases the censor would accept his dispatch only when supported by the official version of the affairs.

The Armenian-Tartar situation is worse than is known to the outside world.

Almost all the Russian military units are disaffected. Even the Cossacks are rebelling against doing police duty. The latest mutiny is that of the Poltava Cossacks, who a few days ago at Tiflis formally demanded to be relieved from police duty and asked for the discharge of those who had served over three years. The entire regiment was disarmed and confined in their barracks under guard.

Another version of the Dashlagar affair, in which a number of the officers were killed, is to the effect that the sailors of the Black Sea fleet implicated in the Kniaz Potemkine mutiny, who are attached to a disciplinary battalion at the village of Kusar on the Caspian Sea, near Dashlagar, had been in communication with the Samur Regiment, which constituted the garrison of Samur. After the dissolution of Parliament the soldiers held meetings and marched to the quarters of the commander, Col. Lemkoff, to present their demands. It appears that Father Palmeroff, the chaplain, who was greatly beloved by the men, sought to enact the role of peacemaker, and was beseeching Col. Lemkoff to make some concessions, when the latter shot him down. The soldiers thereupon fired upon the colonel, who fell, pierced by twenty-five bullets. The officers fired on the soldiers from the windows of their quarters, and the infuriated men rushed into the building and killed six officers.

A secret meeting of about 200 soldiers, including representatives of some guard regiments, has been held in the woods near their camp at Krasnoye-Selo. It is reported that a large portion of the men were shown to be in thorough sympathy with the cause of the people and would refuse to fire on them when ordered to do so, but it was also decided that the time was not yet ripe for a general mutiny, as the majority of the troops at the capital were still nominally loyal. Without a general rising of the people, which would offer a prospect of success, the leaders declared it was hopeless to expect any active support from the army. Insignificant mutinies were characterized by the speakers as useless sacrifices, and the agitators who prematurely precipitated the risings at Sveaborg and Kronstadt were severely criticized.

A new regiment selected from the squadrons of the different Cossack regiments has been delegated to act as the personal escort of the Emperor.

DRAWING UP PROJECTS.

Some of the commissions which have been engaged in drawing up projects of law for submission to the new Parliament already are giving out the results of their work. One commission, which has been dealing with the question of exceptional laws, will recommend for adoption the principle that certain conditions alone can justify the proclamation of martial law or other stages of "exceptional security." When a province or locality is procialmed by the central government in an "exceptional state," the conditions justifying the step must be announced simultaneously. The initiative, however, will rest, as heretofore, with the central government or upon the application of the local military authorities.

SMUGGLERS AMBUSH GUARDS.

[BY THE ASSOCIATED PRESS—A.M.]

KATTOWITZ, Aug. 23.—A dispatch from the Austro-Russian frontier station at Mocxki says that last night a number of Russian frontier guards were enticed into ambush, their captain killed and other members of the party disarmed and bound. Meanwhile, twelve men passed across the frontier, presumably with arms and ammunition.

RED GUARD DISBANDING.

[BY THE ASSOCIATED PRESS—P.M.]

HELSINGFORS (Finland) Aug. 23.—The Finnish Senate's proclamation ordering the disbandment of the "Red Guard" is bei... generally complied with, and several provincial sections already have disbanded. The "fighing thousand," which supported the Sveaborg mutiny, also has dispersed.

KELLER'S DAUGHTER ON TRIAL.

[BY THE ASSOCIATED PRESS—A.M.]

MOSCOW, Aug. 23.—The trial of three persons charged with having been connected with the conspiracy against the life of former Gov.-Gen. Doubasoff began here today. One of the accused is a daughter of Gen. Keller.

Puritas Distilled water and health are more pleasant and less expensive than impure water and doctor's bills. The low price of Puritas puts it within everybody's reach.

5 gallons 45c

Either Phone—Ex.

WE CURE

Strictly Reliable

Our method completely and permanently revives power after "cure-all" remedies and "quick-cure" specialists fail even to benefit.

Our scientific, systematic course of treatment for weak, nervous broken down youths and men, who have, through folly, dissipation and excesses, unfitted themselves for work and the enjoyment of life, is a system that has been tested many times over and proven entirely satisfactory. It is totally different from the many sickening pills and tablets and the stimulating, stomach-ruining drugs given by would-be specialists. Our specific treatment for all the symptoms indicating Failing Strength is harmless, though so effective as to remove them immediately. It is constitutional, therefore, by purifying the blood, strengthening the nervous system, nourishing the tissues, the patient becomes strong and healthy, with all signs of the trouble forever gone. This treatment is to the human system what the sap is to the tree—it buds energy, ambition and confidence that leaf into a prime, healthy and manly feeling of new life.

WE CHARGE FOR CURES ONLY. We do not expect pay for our services unless we cure a patient sound and well, so that he will be entirely satisfied, and will never again have to be treated for the same trouble. Our patients receive a written agreement to this effect, which secures them against any possibility of loss should we fail to cure. WE WANT PAY FOR SUCCESS AND NOTHING FOR FAILURES. INVESTIGATE AND LEARN THAT OUR WORD IS AS GOOD AS OUR BOND, OUR FINANCIAL STANDING IS SOLID, AND THAT OUR LONG EXPERIENCE IN TREATING SPECIAL DISEASES FOR MEN INSURES YOU OF MODERN, SCIENTIFIC TREATMENT THAT WILL ACCOMPLISH DESIRABLE RESULTS IN ALL CURABLE CASES.

Consultation Free, Confidential and Invited. A personal, thorough and searching examination is required. Write for information. Terms are always made to suit the convenience of anyone applying for treatment, and very reasonable charges. Do not treat elsewhere until you have investigated our methods and terms. Office hours during the week, 8 a. m. to 8 p. m. Sundays, 9 to 1.

Dr. Greene & Co.

254 S. Broadway, Corner Third St.

SAN DIEGO OFFICE—Sixth and F Streets, Hill Block.
SAN BERNARDINO OFFICE—550 Third Street.

WEAK MEN

Let Me Guide You On Your Way To Regain Your Health and Renew Your Strength

Do you feel that you are not the man you once were? Do you feel tired in the morning and easily exhausted? Is your back weak; is your memory failing? Do you have difficulty in fixing your thoughts? Are you losing ambition? If you have any or all of the above symtoms, you surely do not desire to remain so. Let me explain to you my methods of rebuilding the vigor of men, and refer you to the thousands I have cured. I guarantee to cure all the Special Diseases of men, such as Varicocele, Hydrocele, Stricture, Contracted Disorders, Contagious Blood Poison, Nervous Debility, etc.

Get Cured Now

It is not a question of whether you can be cured, but whether you will be cured. Don't wait until it is too late. The cure is absolutely certain. I cause no pain, and you need not be detained from your work for one day. I especially solicit those cases in which the many so-called treatments have failed, or where money has been wasted on electric belts and other appliances.

Examination Free

I offer not only FREE Consultation and Advice, but of every case that comes to me I will make a Careful Examination and Diagnosis without charge. No ailing man should neglecet this opportunity to get expert opinion about this trouble.

If you cannot call, write for Diagnosis Chart. My offices are open all day from 9 a.m. to 9 p.m., and Sundays from 10 to 1.

Dr. Taylor
The Leading Specialist.

You Pay When Well

What better proof or more sincere assurance can I offer than I am willing to wait for my fee until I effect a cure? Could I afford to make such an offer if I was not absolutely certain of curing every case I take?

DR. TAYLOR & CO.

805½ South Spring Street
Corner Third and Spring Sts. Ramona Block

...M E N...

I AM ADDRESSING YOU PERSONALLY

About something of much importance to you, I am sure—namely, a treatment for DISEASES PECULIAR TO MEN. One that is LOCAL, DIRECT, CURATIVE.

But mere statements, however truthful or sincere, will do you no good. RESULTS are what you want. Therefore, will you not, THIS VERY DAY, give me the opportunity to prove to you what I can do?

No matter how delicate you are or how chronic the condition, a trial will convince you.

CONTRACTED DISEASES—It matters not how long you have suffered or how many doctors have disappointed you. I CURE quickly and thoroughly.

FUNCTIONAL DECLINE—I am positive the treatment I employ in the cure of this derangement is the most potent, rational, direct and certain whereby functional activity of the parts can be restored.

VARICOCELE—My treatment is thorough and cures in 4 to 6 days, and there is no relapse of the old weakness that accompanies the disease.

STRICTURE—I can cure in 10 to 15 days. I completely eradicate every urethral obstruction, without resorting to surgery.

HOURS—9-4, Evenings, 7-8.
Sundays, 9-12.

DR. MORTON, 316 SOUTH BROADWAY

Fourth Lake Tahoe Excursion

Saturday, Sept. 1st

SUNSET ROUTE SOUTHERN PACIFIC

Leaving Los Angeles at 3:50 p.m.

Via San Francisco

Stopping at San Francisco from morning until evening for sightseeing

Round Trip $23.00

Return limit September 21, and stopover may be made at San Francisco returning.

Regular tickets sold daily in San Joaquin Valley $32.50—via Coast Line and San Francisco $35.80. Special sleepers through to Truckee. Secure Pullman accommodations early—320 went on the third excursion.

City Ticket Office: 600 So. Spring St., Cor. Sixth.

Southern Pacific

St. Louis Tourist Sleepers

VIA SALT LAKE ROUTE **Union Pacific ...AND... Wabash Rys.**

Every day at 8:00 p. m. from First St. Station, Los Angeles, via Salt Lake City, Denver and Kansas City. See about it at Station or City Office, 250 So. Spring St.

McBurney's Kidney Bladder and

Rheumatism Cure

ONE BOTTLE CURES.

Pains in the small of the back, stone in the bladder, Bright's disease, female troubles, incontinence of urine, brick dust deposit, bed-wetting of children, gravel, gall stones, thick, turbid, frothy urine, dropsy, diabetes, rheumatism. Price $1.50.

McBurney's Liver Regulator and Blood Purifier

The liver is affected by catarrhal poisons, extending from the stomach into the ducts of the liver. Quickly cured with little cost.

"Do you get dizzy?"
"Do you have cold feet?"
"Do you feel miserable?"
"Do you get tired easily?"
"Do you have hot flushes?"
"Are your spirits low at times?"
"Do you have rumbling in bowels?"

McBurney's Liver Regulator and Blood Purifier will cure the most stubborn case of liver trouble. Price $1.00.

W. F. McBurney, 2607 Vermont ave., Los Angeles, Cal. Sold by all druggists.

I have had some crown bridge work done by the People's Dental Parlors, with entire satisfaction. I also had some teeth extracted without a particle of pain, and I recommend them to everybody as good reliable dentists.

ALVA M. GRAVES,
1437 E. 15th st.

It is with pleasure I testify to the good work done by the People's Dental Parlors. The extracting of teeth caused me no pain whatsoever. Respectfully,

R. S. BERRY,
813 California st.

PEOPLE'S

Dentists

Removed to 239½ South Spring

Over Christopher's

HOME PHONE 9100

Your horse should have it. What? Orange Brand Hay—the choicest hay that old mother earth produces. Strength in every ounce. Why not get the BEST—it costs no more? Order by phone NOW.

NICHOLLS-HAMELL CO.
1128-40 San Pedro St.
Home Ex. 969 Broadway 4011

"The Morning After."

The depressing effect following a night of conviviality is quickly dispelled by the use of Palmo Tablets. They restore tone to the stomach, soothe the nerves, regulate the kidneys, induce natural, refreshing sleep, and make you look and feel years younger. 50 cents. Book Free.

AT ALL SUN DRUG STORES.

Our herbal remedies have cured American diseases for two generations.
FOO & WING HERB CO.,
803 South Olive Street, Los Angeles.

Epilepsy, Locomotor Ataxia, Paralysis, Goitre, Diabetes, and all Nervous Diseases. No pain, no injurious effects. Free consultation.

Pacific Medical Co.,
526 Fifth Floor, 145 S. Spring Street.

$20 to $32

Featherweight Trunks

Strongest light trunk made. Saves excess baggage ch'gs

Whitney-Burroughs Trunk Co.
419 South Spring Street

Scofield

POPULAR PRICED MILLINERY
549-553 South Broadway

MEN

Successfully Treated

In the treatment of the numerous Pelvic Diseases so common among men, we believe that our experience, and past success warrant us in saying that we can accomplish all that is possible, and invite every man to come and see us who has either STRICTURE, VARICOCELE, WEAKNESS, DISCHARGES, CONTAGIOUS PRIVATE DISEASE, BLOOD POISON, ETC.

"It is no more than we expect to hear nearly every man who consults us relate a long story of his having been unsuccessfully treated, but in nine cases out of ten such experience can be attributed to the fault of the afflicted man, for he has had himself under the care of physicians of not sufficient experience to be part their experimental practice."

Any man seeking treatment should know that to insure himself of effectual treatment, he should employ a specialist of ripe age and long experience.

Come to see us and note the difference in the way experienced specialists will treat you, and how soon you can be benefited by the right kind of treatment. If you are skeptical we can refer you to former patients, who will vouch for our conscientious, successful, "GOLDEN RULE" dealing with them.

To demonstrate our cures we will until Sept. 1 charge only ONE-HALF our regular fee.

BEECH'S VIGORINE cures weakness and failure; compounded and used only by us, in plain packages; by mail, $1; 6 for $5. Send for it.

Men out of town, write for booklet explaining how many cases we cured by our special home treatment.

Hours—9-12; 1-5; 7-8; Sundays, 9-1.

DRS. BEECH BROS.

224 South Spring St.

Germain Bldg. Opp. Orpheum.

Men and Women

All Diseases

$5

A Month Medicines Included.

We treat successfully Catarrh, Rheumatism, Female Weakness, Heart, Lung, Kidney and Bladder Disorders—and all forms of chronic and nervous disorders. Consultation free.

Office hours 9 a.m. to 5 p.m.

Dr. Martin & Co.

254 S. Broadway

Suite 18. Los Angeles, Cal.

LADIES

DR. CARTER'S MONTHLY REGULATOR

ALWAYS relieves the most obstinate Monthly Irregularities in a few hours.

It will not injure the most delicate woman and is POSITIVELY GUARANTEED in every case.

Ladies are cordially invited to call and consult free of charge, a regular licensed physician of 26 years' experience in treatment of Monthly Irregularities, Sterility, Change of Life, Cancer and all diseases peculiar to women, by improved methods, without resorting to painful and dangerous operations.

Consultation free and strictly confidential. Hours 9 a. m. to 8 p. m. Sundays 10 to 12 a. m.

DR. & MRS. CARTER

204 Mercantile Place, over 543 S. Spring Street
Home Phone 9088, Main 4370

Every Woman

is interested and should know about the wonderful MARVEL Whirling Spray

The new Vaginal Syringe. Injection and Douche. Best, Safest—Most Convenient. Diseases instantly.

...all druggist for it. If he cannot supply the MARVEL, accept no other, but send stamp for illustrated book—sealed. It gives full particulars and directions invaluable to ladies. MARVEL CO., 44 E. 23d ST., NEW YORK.

OFF DRUG CO., 214 S. Spring St. L. A., Cal.

DR. HARRIMAN'S NATURE CURE. Largest on the Coast. All diseases successfully treated. See our special illustrated advertisement on Sundays and Thursdays. Consultation and examination free. Occupy entire second and third floors over 333-335 and 337 South Hill. Phone 3283.

Rupture

Cured by wearing Powers & Johnson's appliance. It holds night and day without steel springs, leather straps or elastic belts. No pressure on the back or hips. Supports, $3.00 up. Open Saturday until 8 p.m. Lady attendant. No. 125½ South Spring street.

ONE BOTTLE CURES McBurney's Kidney and Bladder Cure.

For Bright's Disease, brick-dust deposit, bed wetting, gravel, dropsy, diabetes and rheumatism. Send 25c. in 2c stamps to W. F. McBurney, 200 Vermont ave., for 3 days' treatment. Prepaid, $1.00. Druggists.

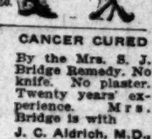

CANCER CURED

By the Mrs. S. J. Bridge Remedy. No knife. No plaster. Twenty years' experience. Mrs. Bridge is with

J. C. Aldrich, M.D.,
454 S. Spring St.
Hours 10 to 4.

Blood and Skin Diseases a Specialty

Rupture, Piles, Varicocele and Strictures Cured Without Cutting.

MELVIN E. SYKES, M. D., 423 1-2 S. Spring, Grand Pacific Hotel.

MEN AND WOMEN.

Use Big G for unnatural discharges, inflammations, irritations or ulcerations of mucous membranes. Painless, and not astringent or poisonous.

Sold by Druggists, or sent in plain wrapper, by express, prepaid, for $1.00, or 3 bottles $2.75. Circular sent on request.

Rupture

NO Knife used or time lost. Pay until cured.

Call and see testimonials in our office. address FIDELITY RUPTURE CURE, 419½ S. Spring St., Los Angeles. Rooms 5, 6. Hours 10 to 4 and 7 to 8.

SCHOLARSHIP CONTEST.

GIBSON GIRL RISES, YUMA HEARD FROM.

Azusa and Lordsburg Contestants Build Up Scores—San Diego Wakes Up at Last—Smiths Heard from. Birthday Coupons for Covina Girl.

LEADERS FIFTY-SECOND DAY, SCHOLARSHIP CONTEST.

1.	PREWITT, MERLE, Westminster	103,477
2.	SMITH, BERTHA, Cucamonga	92,321
3.	BASSETT, VIVIAN, 26 S. Raymond Ave., Pasadena	77,121
4.	ALLEN, GRACE, Sawtelle	61,094
5.	CLAYTON, JOHN, 243 Pacific Ave., Long Beach	59,225
6.	RICKERICH, MAY, Pomona	50,194
7.	ZUBER, ESTHER, 250 W. Eighth St., City	47,140
8.	CROUSE, ZETTA, Covina	46,254
9.	WOLFF, FANNIE, 727 California St., City	45,392
10.	ROBINSON, EARL, 521 S. Olive St., City	43,333
11.	ASHURST, MAUD, Azusa	40,528
12.	ORFILA, ORESTES, Tucson, Arizona	40,249
13.	COHEN, BERTHA, 317 W. Pico St., City	38,425
14.	ATKINSON, KATE, Lordsburg	37,830
15.	PONEDEL, MINNIE, 454 Jackson St., City	37,441
16.	BOLSTAD, WILLIAM, 760 E. 48th St., City	37,327
17.	PARKER, IGNATIUS, 748 Ottawa St., City	34,454
18.	TANTAU, GEORGE BLAKE, 855 Orange Grove Ave., Pasadena	31,634
19.	CAMERON, JOANNA, 1786 E. Vernon Ave., City	29,877
20.	WAGNER, EDNA, 1213 Maple Ave., City	28,255
21.	McTEAR, ELIZABETH, 1026 Nevada Ave., Santa Monica	24,483
22.	KIM, MANSIE, P. O. Box 232, Bakersfield	24,333
23.	STEINTORF, PAUL, Calexico	24,313
24.	SNOW, VEDA, Santa Barara	23,399
25.	LaLANNE, MARY, 2410 Maple Ave., City	19,496
26.	BLOOM, JENNIE, 914 Boston St., City	18,733
27.	DENEHIE, JEWEL, 437 Centennial St., City	17,163
28.	EASTMAN, GLADYS, 341 S. Hope St., City	16,724
29.	BEER, MILDRED, East Hollywood	16,451
30.	LALLICH, MARY, Gardena	15,373
31.	FARRELL, EDITH, 1025 Sunset Blvd., City	15,325
32.	WIGGINS, FRANK, 1950 Trinity St., City	15,200
33.	WOOD, HARRY, 2709 Vermont Ave., City	14,875
34.	GREEN, ESTELLA, 460 Jackson St., City	14,089
35.	GREEN, CECIL, 1030 Byram St., City	14,063
36.	OAKLEY, EVELYN, 1030 Diamond Ave., South Pasadena	12,829
37.	PATTEN, HELEN, San Diego	12,148
38.	McCARGER, MYRTLE, Compton	11,483
39.	GIBSON, WILMA, Yuma, Arizona	11,335
40.	LEONETT, ROSE, 919 E. Pico St., City	10,391
41.	COOPER, JUDGE, Corona	10,355
42.	SMITH, LEONA, Monrovia	7,711
43.	LLOYD, LAURA, 134 W. 12th St., City	7,601
44.	SHAFIRO, LENA, 723 Ducommun St., City	6,312
45.	VITUS, ZENIE, R. D. No. 11, Box 63, Bakersfield	5,737
46.	MOORE, HARRY, Oxnard	4,717
47.	ORTIS, JENNIE, Santa Barbara	4,704
48.	FISH, JAMES, 2400 W. Pico St., City	3,955

Wilma Gibson of Yuma is the banner bearer for large scores this morning, turning in over 2700 points, which raised her a couple of rows in the race. Wilma needs another lift of annual subscriptions to place her in the winning list. Yuma people must wake up and do it quickly if they desire to see their candidate win.

AZUSA ON DECK.

Maud Ashurst, the piquant little miss from Azusa, was an early bird at headquarters yesterday morning. Maud was en route to Bay City for a couple of days at the beach, and she called to salute the office and incidentally leave over 1500 points, which resulted in leading her score up past the Arizona boy, and Miss Maud sits down on the eleventh perch this morning.

Both Bertha Cohen and Kate Atkinson took good care to build up their scores yesterday, and make their perches secure against all invaders. William Bolstad was caught napping and crowded down a peg, and Paul Steintorf suffered the same fate.

SAN DIEGO AT LAST.

After a silence of weeks, the San Diego candidate sent in a score yesterday, which, while it does not advance her position, strengthens her place. If she hopes to win a scholarship, however, she will have to send in large and frequent scores from now on, as the time is short and she has slipped down so far.

Veda Snow sent in 500 points, which raised her score into the 23,000's. Myrtle McCarger came up from Compton, and braced up her score, sending it into the 11,000's. Jennie Bloom turned in almost a thousand points, and it looks as if she meant to give Mary La Lanne a chase.

Earl Robinson turned in over a thousand, and will be glueing his eyes on Fannie Wolff's place about Saturday.

A SMITH HEARD FROM

In response to the appeal to the Smiths to help out their namesake, the San Bernardino county candidate, who is resting a week at Long Beach, the following letter, accompanied by a bunch of coupons, reached headquarters yesterday. It is from an old lady 90 years old, and reads as follows:

"Dear Scholarship Manager: I noticed what you said in The Times this morning about the Smiths and, old as I am, I must respond to such a call, even if it is a trembling hand that writes. I am proud of the record my namesake is making for herself, and hope the rest of the Smith family will rally round her for the sake of their own family pride. Smiths, there are enough of them to send her to the top. I send with this a bunch of coupons, and wish there were ninety in the package—one for each year of my life. I am trying to set a good example to the younger members of our family. Come, children, help this girl, who is one of you, and so worthy of your help.

[Signed] An old woman and an old subscriber for your excellent paper."

Now let us hear from the other Smiths.

OUR MAILBAG.

Mrs. J. A. Way of No. 1337 Valencia street sends in as many coupons as there are weeks in the year for Mansie Kim, and supplements them with a two months' subscription also to the credit of the young Chinese girl. Mansie rises a row this morning, and again crowds the Imperial Valley boy down.

Five coupons come from the St. Regis Hotel in El Paso for Vivian Bassett, and Orestes Orfila received a shower of coupons from his townspeople, one from Miss Myrtle Browne of Tucson, and another from Lacy Read of Los Angeles, who writes: "Find inclosed

The Gibson girl—yesterday's high scorer.

fifty-four coupons which please place to the credit of Mr. O. Orfila of Tucson, Ariz., of which I am a native, and I hope he will win a scholarship, and I will try to help him as much as I can, for every little bit helps, and I know these will help some."

Gladys Rodgers of Gardena sent in fifty coupons in favor of Mary Lallich, the contestant from that town, and May Rickerich, the Pomona girl, received an envelope containing ninety-six of the little counters from Santa Paula.

BIRTHDAY GIFTS COMING.

The first birthday gift for Zetta Crouse arrived yesterday, in the shape of a bunch of coupons, accompanied by the following note:

"Inclosed find eighty-one coupons, which I wish you to credit to Zetta Crouse, in honor of her coming birthday and scholarship.

"RUTH BURLINGHAM,
"West Glendale."

That's a good beginning. Who next? The birthday comes on next Monday. Send along your subscriptions and coupons, friends.

PRIZES AT STAKE.

The contestant having the highest score at the close of the contest will have first choice of schoiarships and, in addition, the $500 piano. The second highest will have second choice of scholarships and the first cash prize of $200, the third will have third choice of scholarships an the cash prize of $135, and so on to the end of the list. The list of scholarships, which may be enlarged before the close of the contest, follows:

University of Southern California, Preparatory School.
University of Southern California, College of Liberal Arts.
University of Southern California, College of Oratory, Beulah Wright, Dean.
St. Matthew's Military School, (Episcopal) Burlingame, Cal.
Throop Polytechnic Institute.
Occidental College.
Los Angeles School of Art and Design.
Art Students' League, (Blanchard Building.)
Long Beach Business College.
Los Angeles Military Academy.
Long Beach Conservatory of Music, Miss Pearl Trauger, voice Teacher.
Brownsberger Home School.
Brownsberger Home School (night school.)
Cumnock School of Expression.
Eva Keller Piano School, Blanchard Building.
Los Angeles College of Fine Arts.
Los Angeles Business College.
St. Vincent's College.
Huntington Hall.
Southern California Business College.
Verdi School of Singing.
Los Angeles Conservatory of Music and Arts.
The De Chauvenet Conservatory of Music.
Y.M.C.A. Course.
Fillmore School of Music.
Fillmore School of Music (vocal.)
The Boston School of Expression, 2636 East First street.
Castro's Academy of Languages.
Gallegos's Academy of Languages, (1210 South Hill.)
Dobinson School of Expression.
The Lyric School of Music, 731 S. Olive.
Rosenbleet's College of Garment Cutting and Ladies' Tailoring.
Pacific Telegraph School.

CASH PRIZES ADDED.

In accordance with its usual custom during the previous five contests conducted by The Times, special cash prizes will be offered in addition to the scholarship. The sum of $1100 will be divided this year among contestants ranking highest. These cash prizes are designed to help defray the student's incidental or living expenses while attending school and will be divided according to the following scale:

1	$200
2	125
3	110
4	100
5	90
6	85
7	75
8	65
9	55
10	45
11	35
12	30
13	25
14	25
15	25

PRIZE PIANO.

The prize piano to be given to the contestant who scores the largest number of points at the close of the contest has been placed in the window at 231 South Broadway, just opposite the City Hall. Any one calling on the Bartlett Music Company at the above address and asking to hear the tone of one of these beautiful Schumann pianos will receive courteous treatment by the salesman. This make of piano is widely known and universally liked. Every part of the construction shows care and the woods and materials are selected from the very best. The instrument is fully guaranteed by the Bartlett Company as well as the factory.

Lincoln's Ready Wit.

Once during the argument in a lawsuit in which Lincoln represented one party, the lawyer on the other side was a good deal of a glib talker, but not reckoned as deeply profound or much of a thinker. He would say anything to a jury which happened to enter his head. Lincoln in his address to the jury, referring to this, said: "My friend on the other side is all right, or would be all right were it not for the peculiarity I am about to chronicle. His habit—of which you have witnessed a very painful specimen in his argument to you in this case—of reckless assertion and statements without grounds, need not be imputed to him as a moral fault or as telling of a moral blemish. He can't help it. For reasons which, gentlemen of the jury, you and I have not time to study here, as deplorable as they are surprising, the oratory of the gentleman completely suspends all action of his mind. The moment he begins to talk his mental operations cease.

"I never knew of but one thing which compared with my friend in this particular. That was a small steamboat. Back in the days when I performed my parts as a keel boatman I made the acquaintance of a trifling little steamboat which used to bustle and puff and wheeze about in the Sangamon River. It had a five-foot boiler and a seven-foot whistle and every time it whistled it stopped."—[Chicago Chronicle.

The Times
SCHOLARSHIP CONTEST 1906
DAILY COUPON
Score One Point for Contestant Named Below

Name .....
Address .....

DIRECTIONS—Write name of pupil favored for a scholarship on dotted line, and forward coupon to Scholarship Manager, Times Office, Los Angeles, Cal.

USE THIS BLANK IN REMITTING FOR SUBSCRIPTION.

Times-Mirror Co.
I desire to aid.....
to win a Scholarship by subscribing for the.....TIMES for the

Indicate here whether NEW or OLD subscription	period of.....months beginning....., 1906.
No. of points due	Please credit $.....to my account and deliver the paper to the following address: .... (Signed) .....

DIRECTIONS—Points not credited to student unless CASH accompanies the order. To make sure student gets proper credit for the points, remit direct to The Times or give the money to the student you wish to favor.

THE GRAND MILLION-DOLLAR HOTEL AND TROPICAL GARDENS AT REDONDO.

DIRT IS FLYING

The mules, horses and graders of Graham and Co. have commenced construction on the Redondo Villa Electric R. R. through the property of Walter L. Vail, Esq., the connecting point with the Los Angeles & Redondo Railway.

Actual Work Has Just Commenced on Mr. H. E. Huntington's
$1,250,000 ELECTRIC POWER HOUSE
At Redondo. Over $350,000 of Street Work Now Being Done Around Redondo.
Three Double-Track Electric Railways Now Actually Being Built to Redondo.

The Beautiful Redondo Villa Tract
Where Cool Ocean Breezes Delight the Multitude

JOIN THE RUSH TO REDONDO

The Grandest Success of the Season. Everybody Delighted. Lots are Selling Fast. Don't Delay.

FREE Ride to Redondo Every Day by Electric Line Every 20 Minutes. $4 Down, $4 per Month, No Interest, No Taxes.

Come One, Come All. Your Free Electric Ride Tickets at Our Office, 124 South Broadway, Los Angeles.

Free car tickets from Los Angeles to Redondo and return every day, every twenty minutes, electric railway. Call at our office for free car tickets. Don't delay. Lots are selling fast. Soon will be all sold. Do it now. All lots are one price—

$90 Per Lot, $4 Down, $4 a Month, No Interest, No Taxes

Free Automobiles will Show You Around Redondo and Over the Tract.

Los Angeles Securities Co.
124 South Broadway, Los Angeles, Cal.
Ground Floor Chamber of Commerce Building
Telephones: Main 3379; Home 5339. Incorporated Under the Laws of the State of California.

No Trouble to Answer Questions.

References: Consolidated Bank of Los Angeles and our many satisfied customers.

Office open every night during week days from 7 to 9 o'clock to accommodate those who cannot come during the day.

Don't Send Money—Simply Write

CUT THIS OUT AND MAIL
LOS ANGELES SECURITIES CO. 124 SOUTH BROADWAY LOS ANGELES

Gentlemen—Kindly mail me full information, map and prospectus concerning the Redondo Villa Tract, free of any expense.

Name .....
Street .....
City .....

We Know

the quality of our cigars. So do *those* who smoke them. But, this is for you who have never tried the

OPTIMO
Cigar

There is one waiting for you in the nearest cigar store. Buy, it, smoke it, and then YOU will know.

A. SANTAELLA & CO.,
Makers, Tampa, Fla.
Klauber-Wangenheim Co.
Distributors Los Angeles

Shrewd investors are focusing their attentions on Huntington Beach—the city of growing industries. There's wisdom in today's investments—in Huntington Beach property.

The new vacation place—Huntington Beach Tent City.

HEALTH
FOR ALL
Men, Women, Children

In re-establishing the Temple of Health at 512 South Broadway, Prof. H. Russell Burner, M. D., has done the whole country a distinct service—a service that will be as lasting as great.

The object of the Temple of Health is purely that of DOING GOOD. When any one comes for advice or treatment the case is fully considered; THE TRUTH is told to the sufferer, and the most kindly advice given absolutely without cost.

To those who are ill Dr. Burner has this to say: COME TO ME. If you suffer from a single one of the troubles common to mankind, Dr Burner offers you a service such as no other physician can possibly give you. This is no idle boast. He has cured more men, women and children than any other medical man in America.

If your case needs rest, quietude and careful home attention, he has at 2033 East Fourth street, at the corner of St. Louis, opposite Hollenbeck Park, the most delightful sanatorium in the world. A resident physician of great experience gives his advice free to all patients.

If you are in any trouble, let him help you.

Cures Absolutely Guaranteed.

Prof. H. Russell Burner, M. D.
New Temple of Health
512 South Broadway, Los Angeles, Cal.
Chronic, private and so-called "incurable" cases are especially solicited.

IVERS & POND PIANOS Sole Agents
J. B BROWN MUSIC CO., 648 South Broadway

Underberg
BOONEKAMP
Bitters
"The Best Bitter Liquor"
A tonic and ... gives an appetite and good ...
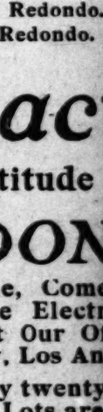
At hotels, cafés, clubs, wine & chants-gruen
Bottled Only by
H. UNDERBERG ALBRECHT
Rheinberg, Germany.
LUYTIES BROTHERS
General Agents, New York
TILLMANN & BENDEL, San Francisco, Cal.

Out of Town Customers
Order your Wines and Liquors BY MAIL
OLD PLANTATION DISTILLERY
108 S. Broadway. Los Angeles

DR. BURNER
..Temple of Health
512 South Broadway
Take elevator to 4th floor. Office hours from 9 a. m. to 5 p. m.

...American Beauty...
Sterilized Bulbs
Pure and Sweet as the Rose
Your Grocer Has Them

Silk Eton Jacket
$22.50 Regular ...
Our Price ...
Paris Cloak and Suit Co.
252 South Broadway

EVENTS IN LOCAL SOCIETY.

...bride of yesterday ...Olive Banker, the pretty ...daughter of Mrs. Bessie E. ... of No. 139 South Hill street, ...by a simple ceremony ...in the presence of relatives ...intimate friends only, at ...the bride of Edmund B. ...a promising young mining man ...Angeles, whose interests are in ...ds of Nevada and Mexico. ...Methodist Church, corner of ...and Hill streets, was the scene ...ding, at which Rev. Dr. ...McIntyre officiated. There ...ornaments and music was ...plenty. The bride wore her ...dress of becoming brown ...which was trimmed with ...lace. A hat in the same ...matched the costume. The ...bouquet was of white roses. ...Dr. is as enthusiastic and ...a homeswoman and has de...ghtful plans. She is of strik...appearance with delicately chiseled ...features, coloring crowned with ...blonde hair. Mr. Bronson ...is an automobiling, and the ...party will include many auto...mobile jaunts over pleasant roads adjacent to ...Pasadena. The couple will stop on ...their way to New York, Washington, ...Boston and other large cities.

MRS. E. B. BRONSON, a bride of yesterday.

—o—

Miss Bridge Entertained.

...Bridge Club was en...Wednesday afternoon by ...Bridge at her home on ...Figueroa street. A number of club ...were also entertained. The ...prizes in the afternoon were kept on ...tables decorated with pastel figures ...in vases. Handsome prizes ...were given. The first prize for ...ladies was a large hammered brass ...vase, which was won by Mrs. F. H. ...Gibbon. The prize, a silver fern ...dish, was won by Mrs. J. W. Harrison. ...Those who carried away the ...prizes present were: ...Mrs. White, George H. Cress, ...Mrs. Dana and F. L. Nutting ...Mrs. W. J. Corbett of ...Adell, Mrs. Lee Buckley, ...G. C. Dieter, John ...Jones, A. J. Prosser, ...J. W. Harrison, J. C. ...G. Schrieber, J. G. ...Fitzgerald, Hammond, ...Arabella Linsey, Julia ...Robinson Bushnell.

—o—

...of the University Five ...were entertained Tues...the home of Mr. and ...No. 3011 Brighton ...H. M. Smith and C. B. ...prizes for the high...Mrs. F. W. Black and ...Mrs. the consolation ...and guests of the club ...the evening were: Mr. ...Baker, Mr. and Mrs. J. ...Mr. and Mrs. Nat N. Brown, ...F. W. Blake, Mr. and ...Mrs. R. M. Smith, ...Miss Charlotte ...H. Elliott and E. ...The club will hold its ...at the home of Mr. and ...No. 2324 Hallidie ...place.

—o—

...has returned ...trip to Martitia, ...Santa Barbara, La ...Coronado and San Di...where friends in ...the place had reports ...to report.

—o—

...announce the ...Mrs. Dana ...who were recently ...and who are now ...Green street in ...Green was for...Hancock, a Chi...well known in Los ...has been a member of ...home of Mrs. Frances Davenport, No. 640 St. Paul avenue, Tuesday, August 28. This will be press superintendents' day and the topics will be relative to current events and the most interesting article which each member has recently read. The union papers of the Southern California White Ribbon and the Union Signal will be used with the daily newspapers for reference and for decoration.

—o—

Maj. Bronson Honored.

The sixty-fifth birthday of Maj. M. A. Bronson was honored Tuesday evening when about one hundred members and friends of Pacific Chapter, O.E.S., gathered at the home of Maj. and Mrs. Bronson, in Garfield Place, Hollywood, to pass an informal evening with music and conversation. Among the many handsome gifts with which the host was remembered was a fine past patron's pin, which was presented by the officers of Pacific Chapter who served during 1904 when Maj. Bronson was Worthy Patron. The Misses Buisseret and Mrs. Catherine Cook gave instrumental and vocal numbers and Dr. J. C. LeMasters, in humorous vein, gave an outline of the major's life history.

—o—

Shirt Waist Luncheon.

One of the pleasant affairs of the week was a shirt-waist luncheon given at the home of Mr. and Mrs. Charles H. Temple on Orange street, Glendale, in honor of Miss Georgia Steck of Berkeley, who is their house guest. The luncheon table was decorated in red and white and places were marked with hand-painted cards. The seventh course consisted of nuts, in which were questions relative to the popular "shirt-waist girl." The game thus instituted was later carried on in the living-room. The remainder of the afternoon was spent in dressing "shirt-waist" dolls. In this contest Mrs. C. B. Guenthart won the first prize, a Japanese cup and saucer, and Mrs. D. W. Hunt secured the second, a brass vase. The guests included: Mmes. Chase, Pack, Fraley, Andersen, Church, Taylor, Barnard, Hunt, Guenthart, Pitcher, Paw of Los Angeles, Misses Steck and Whitaker. Mr. and Mrs. Temple and Miss Steck and Mr. and Mrs. Guenthart are now occupying "Camp Skidoo," which is in a pretty spot on the river bank near Griffith Park.

—o—

Notes and Personals.

Mrs. O. H. Zasler, who has been visiting her sister, Mrs. J. E. Gray, at Bakersfield, returned this morning.

Miss Maybelle Rendall of Ninth and Alvarado streets has returned from a six weeks' visit in Portland, Or., and other northern cities.

WILL FIGHT RATE BILL CHANGE.

DETROIT (Mich.) Aug. 23.—The convention of the Associated Fraternities of America today adopted a resolution pledging the association to fight any attempt in any of the thirty-nine State Legislatures that meet next winter to pass a minimum rate bill. A resolution also was adopted advocating a fraternal tuberculosis sanatorium at Las Vegas, N. M.

A WONDERFUL TONIC.

Horsford Acid Phosphate.

Cooling, refreshing and invigorating. Dispels that dragged-out feeling during spring and summer.

Europa Cafe Pronounced by Critics

Equal to the best cafe San Francisco ever had.

Notice.

Anyone desiring work at the Spreckels Sugar Factory during the coming season, will please apply personally or by mail, at the Superintendent's office, at Spreckels, Cal.

If You Want to Go East C. Haydock.

Agent ... General R.R., 113 W. Sixth.

RUMFORD

THE WHOLESOME

Baking Powder

Best of the High Grade Powders.

15 cents half pound can.

Los Angeles Furniture Company

The Handsomest Furniture Store in America

The Sale of Iron and Brass Beds

Wonderful interest has been taken in the event. Naturally so. Adams & Westlake brass and iron beds are rarely offered at a reduction of one-third. They stand as bed manufacturers just as Tiffany & Co. do as silversmiths. "Quality" is their watchword.

We would advise you to come today, for the assortment is being steadily cut down. Don't forget THE REDUCTION IS ONE-THIRD.

Los Angeles Furniture Company

631-35 South Spring Street

CATHOLICS WILL HOLD REUNION.

EXECUTIVE COMMITTEE MAKES ARRANGEMENTS FOR PICNIC.

Cars in Abundance Will Be Run to Playa Del Rey—Programme Begins Early in Forenoon—Baby Show Is to Be Interesting Feature of Entertainment.

The Executive Committee of the Catholic reunion and picnic, after some strenuous work, has completed its labors of organizing for the annual jollification and everything is now in readiness for the great event at Playa del Rey next Thursday, August 30.

Every detail of transportation has been carefully arranged and cars in abundance will be run all morning and afternoon to accommodate the crowd. The day's programme will open promptly at 10 a.m., when President John W. Carrigan will make the opening address and will introduce the orator of the day, the Hon. W. J. McGarry. Mr. McGarry has been long identified with the picnic and will undoubtedly make an impressive address.

Immediately after the literary exercises, the baby show will take place. There will be four contests and the winner of each contest will be awarded a handsome silver cup. Class A is for boys and girls under one year. Class B is for boys and girls under two years.

The athletic sports will be under the direction of Coach Hegarty, St. Vincent's College.

The programme of events is as follows: Fat men's race, 100 yards; ladies' race, 50 yards; girls' race, under 15 years, 50 yards; boys' race, under 15 years, 50 yards; throwing baseball for ladies; swimming race, free to all; foot race, boys under 14 years; swimming race, boys under 14 years; ladies' boat race; shell race, free to all.

The prizes for the successful contestants will be awarded at 3 p.m.

Dancing in the big pavilion will be in order from 2:30 p.m. to 5:30 p.m., with the genial Walter J. Goldsmith acting as floor manager with a handsome corps of aides to assist him. A noteworthy feature of this event will be the jig and reel contest which will take place at 4:30 p.m. A combined band and orchestra of fifteen skilled artists will discourse the necessary music for the dancers.

The Executive Committee has announced its subcommittees and requested all named to report to the various chairmen of subcommittees for duty in accordance with the programme:

Officers: President, John W. Carrigan; secretary, P. J. O'Donnell; treasurer, Theodore Bussman.

Executive Committee: J. R. Dwyer, chairman; D. F. McGarry, Walter J. Goldsmith, Anthony Schwann, P. Doyle, M. F. Betkouski, T. J. McGonigle.

Reception Committee: James C. Kays, W. E. Hampton, Joseph Scott, H. C. Dillon, John Alton, P. P. O'Brien, Edward Tynan, M. J. McGarry, Dr. A. J. Scholl, J. P. Coyne, A. E. Lynch, C. C. Desmond, R. Moloney, Dr. P. S. Dougherty, John Clancy, H. H. Bell, John Underwood, M. T. Collins, Francis Haley, Richard Garvey, Joseph Smith, M. Stepan, D. F. Donegan, John McGroarty, J. J. Malon, Martin Marsh, Herman J. Rodman, J. D. Rivard, John O. Sullivan, Martin O'Hare, D. P. McLaughlin, P. J. Higgins, George Cote, P. J. O'Connor, J. F. Molan, John Church.

Committee of Athletic Sports: F. Hegarty, chairman; Ed. Moriarty, Walter Kays, Will S. White.

Floor Committee: Walter J. Goldsmith, floor manager; P. J. McGarry, Albert Forthmann, J. O. Korbel, J. J. Regan, James Morris, W. F. McCann, E. F. McLaughlin, Henry F. Daly, Robert Martmont.

Baby Show Committee: J. R. Dwyer, J. P. Delany, James Smith, M. F. Betkouski.

Let Us Give You a Good Shampoo

No matter how heavy your hair, we'll give it a thorough shampoo for 50c. We have every modern facility that enables us to give the best shampooing service possible. Our parlors are comfortable and attractive. We invite you to call.

WEAVER-JACKSON HAIR CO.

443 So. Broadway

The 19th annual encampment of the G.A.R. will be held at Huntington Beach September 4th to 14th—great preparations are being made to make this a gala affair. Take advantage of the occasion and visit this prosperous Coast city.

Enjoy the ocean breezes at Huntington Beach Tent City.

At Lewiston, Idaho, S. Leachman, a pioneer resident of Northern Idaho, Wednesday shot and probably fatally injured his wife, from whom he had been separated for several years. He then put a bullet into his own brain, dying about an hour later.

GAS FOR FUEL.

It is an old saying, "It takes a fool to build a fire." True, the wise man uses GAS for Fuel, it only costs 85 cents per M.

Cut Glass Bowl *Our Regular Price $6.50*

$4.35

Cut Glass Nappy *Sold All Over Town for $2.50*

$1.50

This nappy comes with or without handle. It is cut from base to crown in the dainty rose star pattern. Pretty size—sold elsewhere at $3.50. Special Friday and Saturday, $1.50.

This is a handsome nine inch bowl, cut in the elaborate chrysanthemum pattern—rich deep cuttings on extra heavy blanks. It is all hand polished, a very handsome piece of high grade cut glass. Regularly $6.50—and well worth it. Special Friday and Saturday, $4.35.

Store Open Every Evening. Mail Orders Carefully Filled.

A. B. Cohn & Brother

273 SO. MAIN ST. N.W. CORNER OF THIRD ST.

Ramona Acres

Right on the New Car Line that is Forging Ahead With Rapid Strides.

Acre Lots $825 up

One-Fourth Cash, Balance Easy Terms. Every Lot will be worth $5000 in Five Years.

Water, Gas, Electricity, Graveled Walks, Telephones, Beautiful Homes

Ramona Acres is the very best the San Gabriel Valley affords.

Taxes and living expenses much less than in city.

If you want to join hands with fortune, buy at Ramona ACRES now.

Go out today at our expense and "see what's doing."

Free car and auto tickets at our office.

Only 15 Minutes Out

Emerson Realty Co.

426 South Spring St.

Suite 301-2 Delta Building Home 1149, Main 4050

$33.00 FROM CHICAGO TO Los Angeles

Sept. 15th to Oct. 31st

We will wire tickets and berths to your friends East and aid them in every way at no extra cost. Through Tourist Sleepers every day. Three nights from Chicago.

Our personally conducted excursions are just the thing for ladies and children.

East Bound Excursions Sept. 8-10th

Chicago, Union Pacific & Northwestern Line

C. A. THURSTON, Gen Agt.

605 SO. SPRING

THE NORTH WESTERN LINE — UNION PACIFIC

To Chicago in a Tourist Sleeper

...VIA...

SALT LAKE ROUTE, D. & R. G., BURLINGTON ROUTE

Every day from Los Angeles at 8:00 p. m. over the Rocky Mountains, through Denver and Omaha. All about it at 250 So. Spring St. and First St. Station.

Home Phone 3844

YALE DENTISTS

444 S. Broadway

The largest and most elegant dental offices on the Pacific Coast.

Only the best men of the profession employed. Every painless method and modern instrument known to dentistry used.

$50.00 FREE

for any tooth we cannot fill or extract without pain.

$6—BEST SET OF TEETH—$6

A written guarantee for 10 years on all work. WE WANT YOUR WORK; WANT TO DO IT TO SUIT YOU, AND DO IT ALWAYS. GOLD BRIDGE AND CROWN WORK, $5.00. If work does not suit you when done, no pay expected.

Open evenings till 8:30; Sundays 9 to 12 a. m.

Los Angeles Office of THE **San Francisco Chronicle**

RAMONA BOOK STORE

516 South Broadway

—TELEPHONE HOME 1975—

Advertisements and Subscriptions Received

W. M. HINCKLEY - - - - Agent

Established 25 years. 18 medals awarded for scientific construction. Ball-bearing pads, 61 different styles; will hold with comfort and ease while at work or asleep the worst developed cases of

Rupture

Will cure all curable cases of men, women and children. The world renowned

I-X-L Elastic Truss

Price within the reach of all. Endorsed by the medical faculty, as the only scientific instrument for radical cure. Prof. A. A. McLean, specialist, general agent Pacific States, 708 W. Ninth st., Los Angeles, Cal. Will attend patients at their homes by appointment during the day. Office hours, evenings only. Lady attendant when desired.

Apricot Brandy

$1 FULL QUART

STAR WINE AND GROCERY CO., 815 W. 9th St. Bet. Broadway and Hill. Phones Main 2783. Home 1888. Prompt Delivery. No Jag

We will save you money on your jewelry purchases. Our 64 Page Catalogue No. 8 will be sent free on request to out-of-town patrons.

Brock & Feagans

—Jewelers—

4th and Broadway, Los Angeles

GOOD SHOES

W. C. Cummings Shoe Co.

FOURTH AND BROADWAY

Ladies' Diseases and All Ailments Peculiar

To the sex scientifically treated, quickly and painlessly cured. Superfluous hair, moles, red veins, etc. removed forever, by an EXPERT. Consultation free and confidential.

Merrill Medical Institute

Suite 5 209½ So. Broadway

Labor Saving Office Appliances.

—The Globe-Wernicke Filing Systems—

Grimes-Stassforth Stationery Co. MOVED TO 232-234 S. Spring Street

EXCLUSIVE AGENCY

Globe-Wernicke Elastic Bookcase

CALIFORNIA FURNITURE COMPANY, Broadway, near Seventh, 639 to 645.

THE CITY IN BRIEF

NEWS AND BUSINESS.

Greek Laborer Killed by Car.

Tom Sargris, a Greek laborer, was run down yesterday morning at Frederick station by Santa Monica car No. 248, bound for the beach. The injured man was placed aboard the car and taken to Santa Monica, where medical aid was summoned and later he was removed to the Sisters' Hospital, this city, where he died during the afternoon. The remains were removed to Bresee's morgue, where an inquest will be held.

Dies of Injuries.

The Coroner's jury returned a verdict of accidental death yesterday morning in the inquest held in Pierce Bros.' morgue over the remains of Philip Lentz, a teamster, who lived at No. 523 Santa Fé avenue. Last Tuesday he attempted to drive across Main street at the intersection of Thirtieth, in front of a north-bound Main-street car of the Los Angeles Railway Company's line and was run down, receiving fatal injuries.

Elevator Death an Accident.

Coroner Trout held an inquest yesterday morning over the remains of C. E. Steel, who was killed in an elevator accident in the Laughlin building Wednesday morning. After all the evidence in the case had been heard, the jury exonerated Herron, the elevator boy, from all blame in the matter, and found that Steel met his death by accident. Investigation developed the fact that the dead man has relatives in the East and they have been notified by wire.

Charged With Felony.

Virgil A. Sappenfield, formerly employed by the Santa Fé in the freight office in this city, was arrested yesterday in San Francisco at the request of the local police on a charge of felony embezzlement. When Sappenfield left this city he secured a position in the treasurer's department of the San Francisco Santa Fé office. Local Freight Agent T. W. Pate reported his alleged embezzlement here to the police and the San Francisco authorities were immediately requested to take him into custody. Detective McNamara went North last night to bring him back.

Breaks Father-in-Law's Jaw.

Gallardo Ybarro, residing at the corner of Ramona street and Mission road, went to the home of his son-in-law, Gus Phillips, early yesterday morning in an intoxicated condition and started trouble. According to Phillips, the old man attacked him with a knife and he seized a rifle and knocked his father-in-law down with the butt of the weapon, breaking the man's jaw. Detective Talamantes was detailed on the case, and after making a thorough investigation recommended that Phillips, who had been locked up, be released, as he found the young man had told the truth about the affray.

BREVITIES.

San Francisco office Los Angeles Times, Midway Building, Market st., bet. 3rd and 4th. Arthur L. Fish representative. Advertisements and subscriptions received. Copies of The Times on file.

Mr. E. Dirmir's ladies' tailor, has opened for business in suite 417 Gressle Bldg., S. E. Cor. Sixth and Spring streets. 'Phone Main 8816.

Idyllwild bowling, after a day among the pines.

Furs. D. Bonoff, furrier, 212 S. B'way.

Osteopath—Dr. Locke—Grant Bldg.

BURGLAR ROBS HOUSE.

After cutting through a panel in the rear door, a daring burglar got into the home of Mrs. J. Browner at No. 419 Crocker street, about 11:30 o'clock last night, and stole a gold and a silver watch and some coin. Although a lad was asleep in a chair in one of the downstairs rooms he did not hear the thief. When Mrs. Browner returned to her home shortly after the burglary she found the contents of the bedroom bureau and closet strewn about the floor. She called an officer and he made an investigation. Neighbors saw the thief escaping.

ARRESTED AS A BURGLAR.

James Murphy was arrested last evening on suspicion of being connected with the burglary of F. Fryer's cigar stand at No. 217½ North Broadway on Sunday morning. The robbers secured more than $225 worth of cigars and tobacco, the greater part of which was recovered by detectives. The police say Murphy was at one time a bartender at the Temple saloon.

UNDELIVERED TELEGRAMS.

There are undelivered telegrams at the office of the Western Union for Frederickson, Dalton & Parker, F. L. Landis, Charles T. Martin, F. E. Buchanan, Frank Homer, Mrs. G. D. Doyle, Mrs. J. C. Bannister, G. S. Kimball, George Shirley, Charles Richards, E. L. Phelps, Fred Robinson, John I. Alexander, Johba Hunter and E. B. Vandeman.

TRIES TO CUT HIS THROAT.

Clyde Howard of No. 602 West Sixth street is held in the City Jail on suspicion of being insane. From the police it was learned that Howard attempted to cut his throat in the University railway station last evening. He was overpowered by the men at the station and held until the police arrived.

TRIES TO CATCH RABBIT.

William Rice was arrested for insanity last evening as he was attempting to catch an imaginary rabbit on South Main street. He was locked up and will be examined by alienists.

APPEAL IRRIGATION CASE.

SAN DIEGO, Aug. 23.—Notice has been filed in the Superior Court of an intention to appeal the Perris irrigation district suit, which was recently decided against the district, on a motion to set aside the decree of formation. The people of the district wanted to disestablish, and therefore wanted the decree set aside.

Los Angeles Transfer Co., 751-3 South Spring.
Will check baggage at your residence to any point. Tel. M. 49 or 249. Home 249.

Orr & Edwards Co., Funeral Directors,
Have moved to their new building, N. E. corner 10th and Flower. Both phones 63. Lady Assistant. Private Ambulance.

Robt. L. Garrett & Co., Undertakers,
Removed to 1237 S. Flower st. Both 'phones 23. Lady assistants. Private ambulance.

Bresee Bros' Co., Undertakers.
Removed to 155 S. Figueroa st. Lady attendant; private ambulance. Telephones, Main 243. Home 53067.

Pierce Bros. & Co., Undertakers.
618 S. Flower. Tel. M. 1837. Lady attendant.

Connell, Unteykircher, Crawford.
Undertaking Co., 1461 South Grand avenue. Phones 6117. Main 1123. Lady attendant.

Dexter Samson Co.
Undertakers, 1132 S. Flower. Home 413; Sunset 7565. Lady assistant. Private ambulance

Peck & Chase Co., Undertakers.
621 S. Hill. Both phones 61. Lady attendant.

Salt Lake Transfer Co., 217-19 East
First st., will check baggage at your residence at any point. Both Phones Ex. 751.

Baskerville Audit Company.
715 Pay Bldg. Home 2973. Main 6951.

VITAL RECORD — BIRTHS, DEATHS, MARRIAGES.

Births.

BUMILLER. To Mr. and Mrs. Joseph Frederick Bumiller, at 711 Rampart st., August 22, a daughter.

FORRESTER. To the wife of Fred W. Forrester, 1701 Harvard blvd., a daughter.

Deaths.

SPAULDING. S. M. Spaulding, M.D. Funeral from residence of W. S. Tupper, Friday, 2:30 p.m. Interment, Rosedale. (Please copy.)

M'CLURE. In this city, 2709 East Third street, August 21, 1906, Mary E. McClure, beloved wife of John McClure and mother of Mrs. E. R. Baldwin, Mabel L. and Arthur J. McClure. Funeral services from I.O.O.F. Hall, No. 229½ South Main street, Friday, August 24 at 2 p.m.

DARROW. In this city, August 22, Sylvanus Darrow, aged 57 years. Funeral from late residence, No. 1421 Dewey avenue, Friday at 10:30 a.m. Friends invited. Interment, Rosedale Cemetery.

FOLEY. August 22, at No. 2632 Menlo avenue, Sara Dolores, beloved wife of W. J. Foley, mother of Viola, Loraya, Elsie and Rupert Foley, daughter of Mr. and Mrs. Jose D. Sepulveda, and sister of Malarin and Solomon Sepulveda. Funeral Friday, August 24, at 2 p.m., from the funeral parlors of Cunningham & O'Connor, No. 1031 South Grand avenue.

WEIL. At the family residence, 1806 Toberman st., Millie Weil, daughter of Mr. J. Weil. Funeral private.

STRACEY. At Glendale, August 23, 1906, Randolph H. Stracey of Buena Park, and formerly of Glendale, a native of England.

BIESEMEYER. August 22, Louis F. Biesemeyer, beloved son of Theodore and Lydia Biesemeyer, aged 1 month 21 days. Funeral at 2 p.m., Friday, from the residence of his grandmother, on Russell and Hastings streets, East Hollywood.

SPAULDING. On account of illness, the funeral services of Dr. S. M. Spaulding will be held from the Rosedale Chapel Friday at 2:30 p.m., instead of from the residence.

Marriages.

ADAMS-FISCHER. John L. Adams, aged 42, a native of New York, and Jennie H. Fischer, aged 34, a native of Wisconsin. Both residents of Los Angeles.

SUTTON-ROBINSON. Fred A. Sutton, aged 47, a native of Iowa, and a resident of Los Angeles, and Mrs. Susie E. Robinson, aged 44, a native of Wisconsin and a resident of Whittier.

COLYER-DIXON. Fred Wilbur Colyer, aged 30, a native of New York and a resident of Colton, and Marie Dixon, aged 30, a native of Ohio and a resident of Los Angeles.

TOWNDRO-TOTTEN. George W. Towndro, aged 25, a native of Iowa, and Ada F. Totten, aged 21, a native of South Dakota. Both residents of Los Angeles.

BRONSON-BANKER. Edward B. Bronson, aged 24, a native of Ohio, and Olive Banker, aged 19, a native of Kansas. Both residents of Los Angeles.

DAVIS-PASCHAL. Alvin Davis, aged 25, a native of Illinois, and Minnie D. Paschal, aged 22, a native of Illinois. Both residents of Fullerton.

NANKEWIS-HOPKINS. John B. Nankewis, aged 25, a native of California and a resident of Westminster, and Lulu D. Hopkins, aged 23, a native of Oregon and a resident of Portland.

HALE-OSBORNE. John W. Hale, aged 42, a native of Texas, and Leanna C. Osborne, aged 25, a native of Missouri. Both residents of Los Angeles.

MATSON-LITTLE. Everett H. Matson, aged 31, a native of Ohio, and Jennie Little, aged 29, a native of Illinois. Both residents of Pomona.

LLOYD-BOWKER. James Lloyd, aged 48, a native of England, and Gladys I. Bowker, aged 18, a native of Missouri. Both residents of Ocean Park.

MILLER-BASS. John A. Miller, aged 22, a native of Hungary, and Frieda M. C. Bass, aged 21, a native of Germany. Both residents of Los Angeles.

JERRUE-FRAZIER. Ernest C. Jerrue, aged 21, a native of Minnesota, and a resident of Avalon, and Edna N. Frazier, aged 21, a native of California and a resident of Long Beach.

NADER-WAGNER. Malcolm C. Nader, aged 23, a native of Pennsylvania and a resident of San Francisco, and Maria Wagner, aged 26, a native of Austria and a resident of Los Angeles.

GORDON-HIGLEY. Alfred W. Gordon, aged 24, a native of Wisconsin and a resident of Los Angeles, and Alice D. Higley, aged 27, a native of Colorado and a resident of Pasadena.

BUNDICE-ARMOUR. James R. Bundice, aged 35, a native of Texas, and Mabel Armour, aged 18, a native of Georgia. Both residents of Los Angeles.

LINDER-BRUSH. George A. Linder, aged 25, a native of California, and Pauline F. Brush, aged 19, a native of California. Both residents of San Bernardino.

DEDRICH-DE CASTRO. Joseph B. Dedrich, aged 36, a native of Illinois, and Sada De Castro, aged 23, a native of Illinois. Both residents of Los Angeles.

SWANSON-MALLINGER. Swan A. Swanson, aged 39, a native of Sweden, and Lydia T. Mallinger, aged 38, a native of New York. Both residents of Los Angeles.

RHOADS-KERR. Elmer E. Rhoads, aged 22, a native of Kansas, and Louise Kerr, aged 17, a native of Minnesota. Both residents of Los Angeles.

WILDE-SORG. Frank J. Wilde, aged 23, a native of Indiana, and Lillian M. Sorg, aged 22, a native of Ohio. Both residents of Los Angeles.

PLAUSE-CHINERY. John Plause, aged 28, a native of Scotland, and Priscilla M. Chinery, aged 29, a native of England. Both residents of Los Angeles.

GIBBONS-RODGERS. Virgil T. Gibbons, aged 29, a native of Iowa, and Mamie M. Rodgers, aged 22, a native of Iowa. Both residents of Los Angeles.

MATHLIN-RAHIKKA. Charles Mathlin, aged 27, a native of Finland, and Kilma E. Rahikka, aged 22, a native of Finland. Both residents of San Pedro.

WEST-GRIDLEY. Axel E. West, aged 26, a native of Illinois and a resident of Los Angeles, and Lottie Gridley, aged 18, a native of California and a resident of Northoff.

WHITNEY-ROYER. Merrin N. Whitney, aged 50, a native of New York, and Anna M. Royer, aged 43, a native of Maryland. Both residents of Orange.

TUCKER-MONTGOMERY. John D. Tucker, aged 35, a native of Texas, and Catherine Montgomery, aged 23, a native of Canada Both residents of Los Angeles.

SHARPE-LYTTLE. William L. Sharpe, aged 28, a native of Tennessee, and Mary D. Lyttle, aged 18, a native of Iowa. Both residents of Los Angeles.

PIZZOREO-ZENDADO. Pio Pizzoreo, aged 30, a native of Italy, and Paulina Zendado, aged 24, a native of Italy. Both residents of Los Angeles.

STERNKE-CLAYCOMB. William Sternke, aged 42, a native of Michigan, and Flora B. Claycomb, aged 43, a native of Ohio. Both residents of Los Angeles.

Funeral Notice.

Officers and members of Paloma Rebekah Lodge No. 237, I.O.O.F., you are hereby notified to meet at the I.O.O.F. Hall, No. 229½ South Main street, on Friday, August 24 at 1 o'clock sharp to attend the funeral of our late sister, Mary McClure. By order of Noble Grand Adele Stockwell; Lydia E. Gingery, Secretary.

SOUTH GATE LODGE, NO. 320, F. & A. M., will confer the third degree, this (Friday) afternoon and evening, commencing at 2 p.m.
F. H. WHITE, Secretary.

Notice to Water Consumers.

Water bills are now delinquent. Please pay and save the annoyance of having the water shut off.
WATER DEPARTMENT OF THE CITY OF LOS ANGELES.

Boswell & Noyes Drug Co
Reliable Prescription Druggists

Egg Lemonade—best in town—at the Big White Onyx Fountain—15c

Prompt Service

Our service in every department is prompt. Bring us your prescriptions, we'll fill them with accuracy and dispatch. Telephone orders promptly and carefully filled. We use the purest drugs money can buy, and our charges are never more and frequently less than the cost of questionable service elsewhere.

Packer's Tar Soap	15c
Coke's Dandruff Cure	85c
Pierce's Prescription	75c
Stuart's Tablets	40c
Swamp Root	85c
Lyon's Tooth Powder	15c
Peruna	85c
Pink Pills	40c

THIRD and BROADWAY

CONSULT OUR OPTICIAN
We employ an expert optician who will test your eyes properly, and give you valuable advice—free. If you don't need glasses he will tell you so—if you do need them he will fit you correctly at the very lowest possible cost.
Protect your eyes from the sun and dust. Wear rimless smoked glasses 25c.
GEVEVA WATCH AND OPTICAL CO.
305 So. Broadway

THE RELIABLE STORES
Do You Want Pure Oil
TRY OUR OWN GROWING AND PRESSING
PEERLESS
QUARTS 60c PINTS 35c
So. Cal. Wine Co.
518 South Main Street
Home Phone Ex. 16. Sunset Main 382.

SIEGEL'S—WOMEN'S—CHILDREN'S WEAR
Myer Siegel & Co.
251-255 SOUTH BROADWAY
"The Women's Wear Specialty House"
Women's Waists Special Friday $1.45
An elegant assortment of unlimited styles in the lingerie blouses and Peter Pan waists are on sale at a uniform low price, which should interest any well-dressed woman.
All sizes in the lot, from 32 to 46, though late in season, but these fashions will be worn way into the fall, and you can't afford to miss this bona-fide sale. $3.50 waist values, Friday only..... $1.45
LINEN DRESS SKIRTS
Women's pure white linen dress skirts in several styles, the circular cut, gored, pleated and strap effect, $4.00 and $4.50 dress skirts..... $2.35
Children's and Misses' Dresses Special ... $2.85
In white and in beautiful colors, made of linen, chambray and madras, blouse suits, sailor styles and kilt effects for ages of 2 to 14 years. $5.00 and $6.00 values. Special..... $2.85
HEADWEAR
Misses' and children's hats, caps and bonnets, at half and less than half of regular prices.
SIEGEL'S—WOMEN'S—CHILDREN'S WEAR

Bargains in Our Art Gallery
Mottoes Neatly Passepartoured each, 15c
"The Life Sentence"
A lion picture with frame and brass bars 60c
"Real Troubles"
District School, No. 13, 60c
"Dignity Impudence"
A dog picture 60c
"The Same Old Moon"
A love tale in three pictures $2.00
"The Evening Prayer"
A nice passepartout 65c
Special assortment of framed pictures including Landscapes Marines and Figure studies only 20c each.
SANBORN VAIL & CO.
357 So. Broadway

SHAMPOO 50c
Delightfully refreshing. Hair dried by sun or hot air. Consult us about scalp diseases. No charge for consultation.
BENNETT TOILET PARLORS
N. E. Cor. Fifth and Spring

PATRONIZE HOME INDUSTRY
Trunks and Traveling Bags Made at
G. U. Whitney's Trunk Factory
are guaranteed to give good Satisfaction
228 S. MAIN ST

There's no back hands in this deck. Though this AUGUST CLEARANCE SALE has sold most of our light weight suiting and trousering, those that are still left are in every way worthy—every way fashionable—every way becoming—we are still ready to deal out to you any $25.00, $28.50 or $30.00 light weight suiting made in a manner that will fit you, made in a style that will become you, for $24.50.
And if you prefer one of the $27.50, $25.00 or $22.50 light weight suitings that we are displaying, it will only require $19.50 of your money to array you in a flawless fashioned suit made of your choice of those suitings. It's your lead.

Brauer & Krohn
Tailors to Men Who Know.
Three Stores
128-130 S. Spring, 5th and Spring, and 114 1-2 South Main Street.
Phones—Main 3116 Home 2695.

We carry a complete stock of
ANTHRACITE COAL
In egg, stove and grate sizes
Also all the other best brands of coal known in this market.
WOOD, HAY, GRAIN
CLARK BROS.
1249 S. Figueroa St.
Main 7807. Home Ex. 106.

BONDS
of the right sort are conceded to be the most conservative of investments.
Our Bond Department can supply standard bonds.
Merchants Trust Company
Capital $150,000.00
209-211 S. Broadway

The Largest Desk House on the Coast
R. D. BRONSON
342 So. Spring st. DESK CO.

PARMELEES
Visit our crystal room.
Large display of Libbey cut-glass.

PURITAS DISTILLED WATER
5 GALLONS 40c
BOTH PHONES EXC. 6

FREE
Consultation, examination and treatment free in order to introduce our new methods. We cure all chronic diseases. Bring this ad.
THE LOS ANGELES MEDICAL INSTITUTE
Room 402-No. 517-S. Broadway.

Builders and Sellers
of all kinds of vehicles. Repair work and painting our specialty.
ADVANCE BUGGY CO.
Repository, 386 So. Los Angeles St.
Factory, 3000 Central Avenue.

溢生寶藥公司
DR CHAN CO. Inc.
Chinese Herbs and Medicine.
for the cure of consumption, asthma, lung and stomach troubles. Rheumatism, catarrh, cancer, tumors and all kidney and liver troubles, private diseases of men and female complaints. Chronic diseases of men and women a specialty. 428 West 6th st., corner Olive. Phone Sunset Main 3570. Free pulse diagnosis.

Marvel Millinery
Exclusive designs in women's Hats
241-243 So. B'way

UNIQUE
Cloak and Suit House
245 South Broadway

The Daylight Store. Phones: Main or Home, 132.
Jacoby Bros.
331-333-335 South Broadway.
"Something New Every Day." Phones Main or Home 132.

STORE CLOSED SATURDAY AFTERNOON.
Remember and get all your shopping attended to before noon on Saturday, as that's the store closes for the day.

SPECIAL COAT SALE TODAY
45-Inch Tourist Coats Values to $12.50 $7.50 | 24-Inch Box Coats Values to $8.50 $3.
Two timely bargains of exceptional merit. Just at the right time you can buy a jacket for beach or between seasons' wear, for next to nothing—and the styles and qualities are the best. No shoddy—but fine all wool materials in the pretty and popular mixtures—velvet collars and the best tailoring tells their proper worth.

TODAYS' HOURLY SPECIALS

8 to 9 o'clock.
INDIA LINEN 8 1-3c A YARD.
The biggest ever attempted in white goods; 3500 yards of India linen, a job buy; values up to 20c a yard; 10 yard limit. Sale price 8 1-3c a yard.

9 to 10 o'clock.
20c TO 25c WASH BELTS 7c
Wash belts in many styles; clearing out the mussed ones; made of butcher linen, duck and canvas; an endless variety of buckles; lots in the assortment worth 25c; not one worth less than 20c; you may have your pick for one hour only at 7c.

10 to 11 o'clock.
25c GINGHAM APRONS 12½c
Women's gingham aprons made of Amoskeag gingham with or without pocket; always sell at 25c. For one hour only, 12½c. Second floor.

11 to 12 o'clock.
$1.00 AND $1.50 WAISTS 50c.
Tailor made waists in many nobby styles; the newest effects; $1.00 and $1.50 values. Special for one hour only at 50c. Third floor.

12 to 1 o'clock.
WASHABLE NECKWEAR 5c
The season's best selling styles; somewhat soiled but otherwise perfect; we have arranged this special to make this hour a hummer by giving values to 50c for only 5c.

1 to 2 o'clock.
INFANTS' 50c HEADWEAR 25c
Children's and infants' headwear, hats, pokes and caps; lace and embroidery trimmed. Regular 50c values. 1 to 2 o'clock, 25c.

2 to 3 o'clock.
7½c CRASH 3 3-4c
350 bolts crash; heavy twilled; absorbent; red border; this extraordinary offer for one hour only; regular 7½c grade. Sale price 3 3-4c a yard. 10 yard limit.

3 to 4 o'clock.
25c QUILLS 12½c
Quills in all colors at just half price for one hour only; between 3 and 4; second floor. 25c values for 12½c.

4 to 5 o'clock.
25c IMPORTED HALF HOSE 12½c
Men's imported half hose in fine mercerized Maco yarn; made seamless with double heel and toe; come in all the new shades and colorings; popular Roman stripe designs; all sizes. Half price, 12½c pair.

5 to 6 o'clock.
$2.00 BAGS AND PURSES 95c
Almost every shape and shade; many leathers, such as pin seal, walrus, pig skin, calf skin and grain morocco; values in the lot to $4.50. Not one valued under $2.00. For the last hour of today's selling, 95c.

35c Gauze and Lace Hose 25c
Fine imported lisle thread hose in gauze weight or allover lace patterns; these come in four designs; all Hermsdorf dye; double heel and toe; colors black, tan and white. Friday and Saturday 25c.
39c AND 50c LISLE HOSE 3 FOR $1.00.
These come in plain gauze or light weight lisle and five patterns in allover lace designs; all are imported Hermsdorf dyes; colors black and tan; worth regularly 39c and 50c. Friday and Saturday 3 for $1.00.
25c BUSTER BROWN STOCKING 12½c.
This famous stocking is known the world over for service and value; comes in 2 and 1 rib; guaranteed fast black. Friday and Saturday, half price, 12½c.

Golf Shirts $1.48
VALUES TO $3.00.
We have placed on sale 200 of high grade golf shirts in this lot, made by reliable makers, every shirt guaranteed to fit. The materials are madras, meshes, cheviots and silks in light or medium shades attached or detached. Friday and Saturday, $1.48.

Another Clove Surprise
$1.25 LONG GLOVES 69c.
Just 100 dozen in the lot, including 12, 16 and 20-button length suede lisle gloves. Mosquetaire and jersey wrist. Black, mode and gray. $1.25 and $1.50 qualities, 69c.

Another Popular Shoe Special
For today and Saturday shoes worth to $4.00 for ..... $2.
Another lot of shoes will be placed on sale today and Saturday morning. They include some of the models, made from patent kid and colt, vici kid skin; hand turned and Goodyear welted soles. Cuban and French heels; black and tan leathers and $4.00 values for $2.45.

4c Notions
King's cotton; 500 yard spools, 4c.
Best sewing silk; 50-yard spools, 4c
DeLong hook and eyes, 4c.
Silkenuf crochet cotton; 100-yard spool, 4c.
Conqueror safety pins; any size, 4c
Treasure needle cases; contain all kinds of needles, 4c.
The Leader stockinet dress shields, 4c pair.
Imported cube pins; 100 pins to cube; black, white and colors, 4c.

Some Sharp Price Cutting at the Drug
Mennen's talcum powder; plain or perfumed; 20c cans; special 9c.
La Blache face powder; all colors; 50c box; special 29c.
Packer's all healing tar soap; 25c bars; special 15c.
Listerine; large bottles; $1.00 size; special 69c.
Mission Olive Cream or skin food; regular 25c size at 19c
Powder chamois; generous ones; 15c size at 10c.
Savon castile soap; large 14-inch bars; always 25c; special 9c.
Wild Rose glycerine soap; 15c bars; special 9c.

Some Snappy Items
Those deep round lace collars made of Venetian Point, Rose Point, Pointe de Venise and Irish crochet lace in white, cream and Arabian; many different patterns to choose from; just the collar to ornament your waist or coat; values to $2.50; special 95c.
Pure silk taffeta ribbon; soft and lustrous; from 4 to 5 inches wide in shaded combinations and two-toned effects; the 25c quality; special 10c.
Children's handkerchiefs, good ones that will stand the laundry; made of handkerchief lawn and cambric with narrow hemstitched borders; regular 8c values; 4c each or 45c the dozen.
Novelty feather fans in pink, blue and cream with wood sticks painted to match the feather; they'll add to your comfort these warm days; value, $1.00; special 39c.

Jewelry Attraction
From the jewelry section—stylish gold filled gold bead neck chains that will not collars; value 75c; special 50c.
Beauty pins or waist pins; many styles enameled; others embossed; also pearl, solid gold tops; value 65c a pair; special 45c.
Fancy gold belts made of gilt cable links, broad English style; harness buckle; value 75c; special 25c.

Women's Drawers 37c
A large assortment of styles; both open and trimmed with deep ruffles of lace, tucks and hemstitching; made of fine French nainsook; special for Friday 37c.

Boys' Specials
Boy's 75c Blouses 25c
$1.00 Golf Shirts 50c
Jersey Sweaters 95c Worth to $1.50
All boys' and children's straw hats, half price
SUIT SPECIAL—200 suits, value at $3.50 and we will sell extra pair of pants with each suit. Just the sort for wear.

JUST OPENED. COMPLETE NEW LINE OF PYROGRAPHIC OUTFITS AND MATERIALS. ART SECTION.

DE Ville Paris
A. FUSENOT COMPANY, 317-325 S. Broadway
Extending to 314-322 S. Hill Street.

CHILDREN'S SCHOOL DRESSES ABOUT HALF PRICE. 49c 79c IN BASEMENT

FIRST SHOWING
Autumn Silks and Dress Goods
New Goods are constantly arriving by every express. Although you may not be ready to select now we shall be pleased to have you visit these departments today, and take a peep at the early arrivals.
FASHIONS FORECAST FOR FALL
unmistakably indicates the great popularity of
Plaid Silks, Chiffon Broadcloths, and Plaid Woolens
These materials in rich autumnal colorings have arrived, and will be on display today.

Our New Plaid Silks
are shown in rich color combinations and new style effects that are fascinating. No argument is half so persuasive as a LOOK at these handsome silks. Make it a point to SEE them today.

New Chiffon Broad Cloths
will be extremely popular, and our extensive showing includes all the wished fashionable colorings—such as the popular London Smoke, Bordeaux, Crew's Wing Blue, new Greens and Browns, and all the Pastel shadings.

New Black Goods
Some predict that the sale of BLACK will overshadow all other colors. Chiffon Cloth and Voiles are the most fashionable materials, although many new NOVELTIES await your inspection. Values are better than ever.

New Plaid Woolens
will be one of the novelties in dress stuffs for Fall. In beautiful and harmonious combinations of colors. For Suits and separate Skirts, and misses' school frocks, nothing more appropriate could be chosen.

orial Section.
—LOCAL SHEET: 10 PAGES

Los Angeles Daily Times

California del Sur.
CITY AND COUNTRY.

YEAR. FRIDAY MORNING, AUGUST 24, 1906. On All News Stands, Trains and Streets. | 5 CENTS

. AUGUST 24

CLOSED SATURDA
AFTERNOON.
r and get all your th
nded to before 12
Saturday, as that's w
closes for the day.

TODA
Coats $3.
ou can buy a jacke
s and qualities are
mixtures—velvet c

oys' Special
y's 75c
ouses 25c
1.00 Golf
hirts 50c
Jersey
Sweaters
95c
Worth to
$1.50
ll boys'
and
hildren's
raw hats,
alf price
T SPECIAL—200 suits,
e at $2.50 and we giv
a pair of pants with
. Just the sort for s
r.

Golf Shirts
$1.48
VALUES TO $3.00.
e have placed our entire
high grade golf shirts in
t, made by renowned
kers, every shirt
tched to fit. They
adras, meshes,
rviots and silk in
ht or medium shades;
ached or detached.
riday and Saturday, $1.48.

r Shoe Special
worth $2
placed on sale at
includes some of
and, colt, vici
ynar welted soles,
and tan leathers.

t the Drug
20c cans; special
ecial 25c.
l 15c.
size at 10c.
c.
25c; special 19c.

Attraction
ion—stylish
chains that will not
ecial 50c.
ist pins; many styles
bossed; also pins; al
65c a pair; special 45c
ade of gilt cable belting
arness buckles; values

Drawers 37c
styles; both open and
ruffles of lace, embroi
ng; made of fine cambric
ial for Friday 37c.

CHILDREN'S SCHOOL DRESSES ABOUT HALF PRICE.
49c 79c 99c
IN BASEMENT

s Goods
Although you may no
to have you visit the

LL

id Woolens
ill be on display toda

Chiffon Cloths
popular, and our as
ncludes all the ultra
ngs—such as the pop
ks, Bordeaux, Crow's
Greens and Browns,
shadings.

New Woolens
he novelties in dress
beautiful and harmo
e of colors. For Suits
ts, and misses' school
ore appropriate could

H. B. Blackstone Co.
DRY GOODS
SPRING AND THIRD STS.

All Our Summer Waists
At Less Than Half

Today we will inaugurate a grand final clean-up of all our summer waists. And after you have seen the collection and the price concessions we have made—you'll thank us for calling your attention to the event, even if we have to hold them over till next season.

Mark you, every wash waist in the house is included in the sale (between forty and fifty dozen of them) and all are new within the past few weeks, too. Majority of them are of the high-class, exclusive type; in fact, the very best season's very best specimens in

Lingerie—Tailor-Made and "Peter Pan" Styles

Lawns, Handkerchief and India Linens. Some plain, others embellished with hand-embroidered work, beautiful lace insertions and medallions, fine Swiss embroidery, tucks, etc., etc. No danger of any one being disappointed with the styles.

To facilitate hurried choosing we have divided the entire assortment into six lots and priced them in this fashion:

$25.00, $20.00 and $17.50 — Values for..... $9.75

$16.50, $15.00 and $12.00 — Values for..... $7.75

$10.00, $8.50 and $7.50 — Values for..... $4.75

$5.00, $4.00 and $3.50 — Values for..... $2.45

$3.00 and $2.50 — Values for..... $1.50

$2.00 and $1.50 — Values for..... 95c

There are but one or two of many of the best styles we would suggest an early visit in order to be sure of securing your size. But there will be a crowd here at the start goes without saying.

STORE OPENS AT HALF-PAST EIGHT.

"To the Victor Belongs the Palm"

No other Talking Machine can begin to compare with the "Victor." You cannot afford to buy any other—because none of them offer nearly so much for the money, even if the price is less.

"Victors" sell from $10 to $100—and you can pay as little as $1 down and $1 a week.

Geo. J. Birkel Company
Steinway, Cecilian and Victor Dealers
345 and 347 South Spring Street

SAN FRANCISCO OFFICE
Los Angeles Times
...Midway Building...
Market Street, Between 3rd and 4th
ARTHUR L. FISH, Representative
Advertisements and Subscriptions Received
Southern Californians, when in San Francisco, can have their mail sent in care of The Times office.
Files of The Times on file

TEETH
CROWNS
BRIDGE WORK —ONLY— $4.50

Our painless methods and superior work are the envy of those who delay and avoid the rush. All work guaranteed for the very best that can be had anywhere no matter what you pay. Cleaning and examination free.
Dental Parlors, 452½ S. Broadway
Open evenings and Sunday forenoons.

DeBois & Davidson Furniture Co.
304 West 6th St., Between Spring and Broadway
"Just Over the Line From High Rents and High Prices." "Nuff Sed."

OPENS FIRE ON U. S. MARSHAL.

Youngworth Charged With Pernicious Activity.

Affidavits to Be Forwarded to President Roosevelt.

Federal Officer's Political Bossism Is Resented.

"Pernicious activity in local politics" is charged against United States Marshal Leo Youngworth in a formal complaint about to be mailed to President Roosevelt.

His accuser is Marshall W. Stimson, a young attorney of this city. The two clashed over Stimson's refusal to take Youngworth's imperious political orders the day of the primaries.

The complaint is based upon Youngworth's actions as self-constituted ward boss on that occasion and also upon his activity in the Venice convention.

With the complaint will go five or six affidavits from men who witnessed the events complained of. Stimson will also forward a personal letter of explanation to the President asking that some action be taken, looking to the taming of the new United States Marshal.

Stimson is said to have the moral support of the people in his ward who have resented Youngworth's attempt to be dictator but who have not had the courage themselves to throw down the gauntlet to the would-be boss.

Stimson has lived in Los Angeles nearly all his life, was educated at the High School here and then at Harvard University. He has strong support in his charges against Youngworth.

CHARGES IN AFFIDAVITS.

Briefly stated, the affidavits tell the following story of Youngworth's activities:

On the morning of the primary election, Stimson was in evidence in and about the polling place at Sunset boulevard and Echo Park Road, working for Dr. Lamb. This was the eleventh precinct.

The Youngworth ticket was against Lamb, and the news of Stimson's activity reached Youngworth early in the morning. About 7:30 o'clock he drove to the polling place and remonstrated with Stimson, whom he there met for the first time.

While they were talking, a man named Philip Menasco came up to vote and somebody handed him a Lamb ticket. At this, one of the ward boosters called out, warningly, "Here, Leo!" Youngworth immediately got out of the buggy and, taking the ticket the booster held out to him, stopped Menasco. "Here," he said, "you do not want to vote against Eldridge; you want to vote this ticket." The man took the ticket Leo handed him and voted it. Youngworth then departed.

YOUNGWORTH AS A CZAR.

Stimson put up so vigorous a fight for Dr. Lamb, that another warning went to the boss. About 10 o'clock Youngworth came riding up hurriedly. As he drew near the curb, he called out imperiously, "Stimson, come here. I want to see you."

Stimson came out of the booth at the behest of the United States Marshal, and asked what he could do.

"Get out of that booth and stay out," ordered Youngworth.

Stimson promptly declared that he would do nothing of the kind. He said

LEO V. YOUNGWORTH.

he had a right to be in the booth if he did not attempt to electioneer within a hundred feet of the place.

Youngworth looked at him belligerently and snapped out: "What in hell are you butting in here for anyhow?"

"Butting in?" questioned Stimson in astonishment, "Why I live in this precinct—and you don't."

WARM WORDS EXCHANGED.

"Well, all I hear is Stimson, Stimson this and Stimson that, and Stimson says so and so," complained Youngworth. "I believe you are trying to be boss of this precinct."

"That's a fine thing to come from a man like you," said Stimson indignantly. "You are boss of the ward and trying to be the boss of the whole party."

The upshot of it was that Youngworth grew furiously angry, and they had hot words, Youngworth threatening at last to send out the police to throw Stimson out of the booth.

Half an hour after Youngworth left came a policeman who wanted to know what the disturbance was. Stimson was across the street in a drug store at the time, but immediately came over to the officer and explained matters.

THREE POLICEMEN IN ALL.

When Stimson had explained the trouble, the policeman said he had a right to be in the booth, and went away to report to the police captain by telephone.

While he was telephoning, another policeman came out, hot on the trail. He was also satisfied by the explanation, and went away. He had hardly left when a third officer arrived, and the explanation was made again to him.

When Youngworth went back to the polling place, about 1 o'clock in the afternoon, he received a warm reception, a number of men asking him quickly if he had sent the officers to the booth.

"What officers?" asked Leo. Under repeated questioning, Youngworth finally admitted that he had sent the policemen. He said Stimson was breaking the law in going into the booth, and must stay out, and that he intended to see that he should.

ACCUSED OF DIRTY POLITICS.

Stimson said he was not breaking the law, and he would not stay out. They talked until Stimson broke out at last. "Do you know what I think of you, Youngworth. For anybody who has been doing dirty politics as long as you have, this kind of thing is positively childish. You are acting like a baby."

It looked like a fight for a minute, but Leo finally drove off, after receiving the reports of his ward workers. Each time he drove up they reported to him.

A separate set of affidavits, signed by other persons, will cover Youngworth's conduct at the Venice convention. The documents will tell how Youngworth, Billy White and John Burr had a long conference in the lobby, in which they gesticulated, quarreled, agreed, and then separated, after shaking hands on a bargain.

The affidavits charge that the United States Marshal burst into the auditorium shouting "White, White," elbowing people this way and that, and buttonholing delegates right and left. The papers allege that in the evening Youngworth bustled through the crowd at the Supervisorial convention, working and pulling for Eldridge. He is said to have been the leading worker in that convention.

STIMSON'S SWORN CHARGES.

Stimson's own affidavit, which will be confined to the events at the voting booth, is as follows, being supplemented by a full explanation of the case in the personal letter to the President:

STATE OF CALIFORNIA, } ss.
COUNTY OF LOS ANGELES. }

Marshall Stimson being duly sworn, says: That on Tuesday, August 14, 1906, a general primary election was held in the city of Los Angeles, under the State law providing for the same. I reside in the eleventh precinct of the second ward, and on the above date I was present at the polling place of said precinct, for the purpose of aiding in the choice of certain delegates to the Republican County Convention.

Between the hours of eight and nine o'clock, Leo Youngworth, United States Marshal for this district, drove up and calling to a voter who was about to go to the ballot booth, said, "you do not want to vote that ticket, you want to vote an Eldridge ticket." And procuring a ticket from a ward worker he gave it to the voter, whose name was Philip Menasco. Youngworth remained at the pools for a few minutes, consulting with several of the workers. Later in the morning he again drove up and called from the polling booth where I was exercising my rights as a challenger, and ordered me to leave the booth for violating the law. I refused and after making several insulting remarks he left, threatening to send an officer out to the precinct, if I did not leave the booth. About three-quarters of an hour later an officer called at the polling booth and made inquiry as to the disturbance, and after learning the facts he started to leave, but before he departed a second officer came and after consulting together, both left. Not long after a third officer appeared on the scene. When Mr. Youngworth drove up to the booth for the third time, I accused him of childishness for taking such an action. He admitted of sending the officers and remarked that I was to blame for presisting in my rights to remain in the booth.

His manner and the nature of the remarks made by him at the polling place was of such a nature as to ten to create serious trouble.

During each of his visits he received reports, and gave instructions to ward workers, on the opposing ticket.

I am an attorney, having my office at No. 223 Mason Building, in the city of Los Angeles, and reside at No. 1060 Kensington Road, in the precinct in which Mr. Youngworth made such a display of activity, and at the time I was engaged in a contest, over the delegates from our precinct to the Republican County Convention.

LAMB IN RACE INDEPENDENT.

STANDS FOR SUPPRESSION OF ASCOT GAMBLING.

Candidate for Supervisor Declares Himself Free from Obligation to Convention—Thanks Friends Who Stood for Reform He Represents. Yields to Urgent Pressure to Run.

Dr. W. A. Lamb came out last night as an independent candidate for Supervisor against S. T. Eldridge. He will stand for the suppression of gambling at Ascot Park and elsewhere.

"Pressure that I do not feel I should fairly resist has been brought upon me since the convention. I feel that I am compelled to become an independent candidate," he said.

"I have been routed out of bed tonight three different times. I have been approached today by influential men of nearly every political party. On every hand I have been urged to run for the sake of this principle.

"I do not feel that it is right for me to refuse this responsibility. I shall be an independent candidate for that office, and I shall seek all honorable support."

Dr. Lamb prepared for this declaration in the following statement issued yesterday afternoon:

"Having been defeated at the recent convention for nomination for Supervisor, I first desire to thank all of the friends who stood so firmly and heroically for the reform I represent. My plank denouncing gambling at race tracks and elsewhere having been turned down, and the convention failing to pass a resolution preventing my running as 'independent,' I hereby declare myself free from all obligations to the convention.

"Very respectfully,

[Signed] "W. A. LAMB."

Dr. Lamb is not of the brand known as "reformer." He is a sane business man. As such he realized the dangers of Ascot Park.

"ENGLAND, VIA AMERICA."

Australian Journalist, Now in This City, to Divert Travel Over Suez Route in Our Favor.

"To England, via America—that is my mission," said Leonard Henslowe of Australia, who is now in Los Angeles en route to San Francisco.

Mr. Henslowe represents a number of the leading Australian journals and newspapers, and is making the trip especially to promote travel from England to Australia by way of the United States. Incidentally, since his arrival on the Ventura a week ago, he has been loitering at a few of Southern California's "show places."

"Thousands of Australians," said Mr. Henslowe yesterday, "go to England every year, and vice versa; but the travel is principally via the Suez Canal. Next winter a series of illustrated articles will be published by the seven magazines and newspapers which I represent, in the hope of diverting this travel to the American route. It seems to me—and to all who have traveled it—a much more logical and attractive route, especially when we consider the many scenic beauties which go to enliven it, while the route via Suez is admittedly uninteresting to the average Englishman."

Mr. Henslowe confessed considerable surprise at the wonderful advancement and business enterprise shown in Los Angeles. "Your office blocks and hotels are exceedingly elaborate, and much taller than we have in Australia," he said. "The building activity is marvelous."

KILLS WOMAN, SLAYS SELF.

Terrible Crime of Insanely Jealous Man.

Former Wife Victim of Last Night's Tragedy.

Murderer Also Tries to Shoot Three Others.

Having coolly laid plans to avenge his jealous wrath, Fred Flanders went to the home of John Filkins, No. 417 North Hill street, last evening about 7:10 o'clock, shot dead Mrs. Katherine Filkins, his former wife, attempted to murder Filkins, and then committed suicide in the reception hall, where but a few minutes before he had met Mrs. Filkins.

MRS. JOHN FILKINS,
who was murdered last night by her former husband.

While pursuing Mrs. Filkins through the dining-room into the kitchen, Flanders fired two shots at Mr. and Mrs. G. H. Thompson of No. 412 North Hill street, who were visiting at the Filkins home.

After Flanders had completed his murderous work, and Mrs. Filkins lay dead in the kitchen, he retraced his steps, fired a shot into his brain and fell unconscious on the floor. An hour later he died at the Receiving Hospital.

According to the police, Flanders is an oil-well driller and had been in the employ of the Westlake Oil Company. The officers say that for the past three days he had been intoxicated most of the time, and they believe that he was drunk when he planned and executed the details of his awful crime.

That Flanders was enraged by jealousy is, the officers believe, conclusively proven by a note sent to Filkins earlier in the day. In this note Flanders stated that he wished to meet Filkins at the Del Monte saloon on West Third street, late in the afternoon. Fearing a quarrel, Filkins paid no heed to the communication.

Several times previously Flanders had threatened Mr. and Mrs. Filkins, but they thought but little of his warnings. When Filkins received the message from Flanders, during the afternoon, he did not suspect that Flanders intended murder, but merely feared that he might involve him in a disgraceful brawl.

Alarmed by the reports of the revolver, neighbors dashed into the Filkins home immediately after the shots were fired. As they entered the front door they saw Flanders's body lying in a pool of blood. All retreated from the ghastly scene, notifying the police. Several officers in an ambulance arrived soon afterward, and their investigation brought to light the terrible facts in the case.

HOW DEED WAS DONE.

Miss D. Roberts and Mrs. M. Roberts were on their front porch at No. 412 North Hill street, saw Flanders walking hastily north on Hill street. Just before he came in front of their house he dropped a package in the grass and hurried on. At the time they thought nothing of the occurrence, but later they found that the package contained cartridges.

Entering the narrow court which leads to the Filkins cottage, in the rear of the Roberts home, Flanders disappeared. He went directly, to the front door and entered without knocking or ringing the bell. For a moment he stood, as though hesitating, and then stepped into the reception hall.

Through a wide doorway opening off from this reception hall, Flanders saw Mrs. Filkins standing with her back to him, talking to Mr. and Mrs. Thompson. In a low voice and betraying no excitement, Flanders called to his intended victim. Mrs. Filkins turned and advanced. A moment they stood conversing in low tones, near the middle of the room.

Uttering a little scream, Mrs. Filkins suddenly fled toward Mr. and Mrs. Thompson. Flanders had drawn a 38-caliber revolver from his coat pocket. In a moment he had the fatal shot at Mrs. Filkins. Then came another shot. One of them—the first—took effect in the small of her back, and the other—presumably passing through her—buried itself in the panel of a door beyond Mr. and Mrs. Thompson.

When Flanders began to fire, Thompson threw his arms about his wife, and picking up her fainting form, dashed through a door leading to the kitchen. Mrs. Filkins had staggered through the doorway before the Thompsons did. She left a trail of blood to mark her path.

Out of the side entrance Thompson hurried with his wife. Closely following Mrs. Filkins, Flanders now passed into the kitchen, and as Mrs. Filkins attempted to open the door in the pantry, Flanders fired the third shot, which killed her instantly. As the form of the dead woman lurched forward it pitched into the pantry, falling in a bloody heap.

MURDERER'S SUICIDE.

Flanders retraced his steps. As he entered the reception hall he glanced up the stairway leading from the second floor. Filkins had been attracted by the sounds of the shooting, and was now descending.

"You're the — — — I'm looking for!" shouted Flanders, and then leveled his revolver at Filkins, who dashed back into his room.

The report of a revolver resounded, and the fall of a body caused Filkins to think of his wife. He opened the door and ran down stairs. As he entered the reception hall the convulsing form of the murderer met his gaze. Again Filkins rushed forward.

In the dining-room he saw the trail of blood. Horror now confused him, but blindly he rushed on.

In the kitchen he paused, for a moment too dazed to take notice of the path of blood, but his eye at last caught the trail.

Into the pantry Filkins now stumbled, and before him lay the lifeless form of his wife, surrounded by a pool of gore. At this juncture the dead woman's husband sank in a faint to the floor.

Police officers and surgeons just about this time entered the door. Before them was the body of the murderer. Blood flowing from the wound in his head was spread profusely over the polished floor. A hasty examination, however, showed that life was not yet extinct. He was hurried to the Receiving Hospital, but died before the surgeons could operate on him.

After disposing of Flanders, the police caught the trail of blood and followed it into the kitchen. There they found Filkins, still unconscious. Finding that he was unhurt, they removed him to a near-by house. A further search revealed the body of the murdered woman.

Blood covered everything in the cottage, and for a time the police were unable to learn who had committed the awful crime, or how it had been done. When Filkins came to his senses, he told some of the details—enough to establish the identity of the perpetrator of the dastardly tragedy.

VICTIM A JUNE BRIDE.

A pitiful sideof the terrible crime came out in the police inquiry. Mrs. "Kitty" Filkins married her last husband on June 1. They took the pretty little two-story house on North Hill street, and remained there a greater part of the time, instead of spending their honeymoon on a trip.

Flanders came to Los Angeles with Mrs. Filkins some years ago from New York. Three years ago the woman secured a divorce, and since that time friends say Flanders has troubled her. She was a comely woman of about 40 years. Flanders formerly lived in Pennsylvania, and was about of the same age.

When Mr. and Mrs. Thompson were seen last evening they could tell but little about the horrible affair. "About all I know," said Thompson, who is a real estate dealer at No. 206½ South Broadway, "is that we got out without being killed. I consider it a miracle.

"I know that Mrs. Filkins and her husband were not expecting any trouble from her former husband, for when he entered the house she seemed very much surprised. Until she cried out, we did not know that the man was going to attack her, and until he displayed his revolver it did not occur to us that he would shoot.

"After the man fired the first shot, which took effect, Mrs. Filkins tried to get behind us. I have no idea what happened afterward, for I was so excited and so much interested in our escape, that I could pay but little attention to the murderer."

From out the blood-stained home Mrs. Filkins's body was removed by Bresee Bros. Later the murderer's remains were sent from the hospital to the morgue.

All efforts to see Filkins were of no avail. As soon as he regained consciousness he relapsed into a hysterical state from which he could not be aroused. From friends it was learned that Mrs. Filkins's only relative in the West is Mrs. J. Spencer of Long Beach.

BOOTED OUT IN NEGLIGEE.

Millionaire's Orgy Ends in the Gutter.

Philadelphian Fired from a Local Hotel.

Doings in His Room Passed Decent Bounds.

It was 2 o'clock in the morning and Fifth street, between Spring and Broadway, was quiet and deserted. One lone cabman waited, hoping against hope for a belated fare.

The walls of the Alexandria Hotel building loomed up stark and darkly, and the only light was from the brilliant lobby of the hotel.

Suddenly, the double doors of the hotel flew wide open, and, marking a parabolic curve, came the highly-animated figure of Walter J. Cramp of Philadelphia, who says he is connected with the millionaire Cramps of shipbuilding fame.

With a thump the figure alighted upon the curb, dallied a moment and slid off into the gutter and rested.

Cramp was in negligee, very much so. He arose carefully and stepped aside as the doors of the hotel again flew open and one suit case came hurtling through the air. Then came another, and then a hand bag.

It was evident that Cramp was not wanted in the Alexandria Hotel.

Through the glass panels of the door glared the flushed and irate face of Night Clerk McKelvey. Grouped about him was a cohort of bell-hops, who also scowled at the figure in negligee.

The toe of the doughty night clerk still tingled from its vigorous impact with the softer portion of Cramp's anatomy. Then, turning and breathing heavily through his nose from pure indignation, McKelvey and his squad marched back to the hotel desk and were again at work.

Outside on the street the limp figure was busy getting the effects together. This accomplished, Cramp stole away in the darkness and has been seen no more.

The ejection of Cramp from the largest hotel in Los Angeles was the culmination of a series of wild junkets that ranged from San Francisco and Santa Barbara to San Diego.

At these places the natives speak of Cramp's sojourn among them in awed voices and compare it to a bad dream. He came to the Pacific Coast early in the spring, and was unusually well supplied with money.

He is a slightly fair man of about 35 years of age, and has a washed-out appearance. His weak blue eyes look at a person in an uncertain way. Nevertheless, he was dressed in the height of fashion, and, with his pockets bulging with money, he began to make the Coast cities take notice.

Orgies in which the swish of skirts, the popping of champagne bottles and wild dashes by automobile figured—these were the most respectable.

The man spent money lavishly and by the sheen of his gold covered his trail in the various hostelries.

About three months ago he arrived in Los Angeles for a two days' stay and proceeded in marking a path through the underworld of the city that is still remembered. His prodigality in spending money was overbalanced by his own lewd personality and he only secured a following of drabs.

After but two days' sojourn here he left for San Diego, where reports say that the waters of the beautiful bay were given a lurid tinge by his sprees.

It was Tuesday of this week when

WALTER J. CRAMP,
who was ejected from a hotel because of strange actions.

he descended upon Los Angeles and went to the Alexandria Hotel, where he secured a suite and for the first day acted in a gentlemanly manner.

There was no evidence of his revels and the hotel management knew not that they were sheltering the man who had broken every rule for proper deportment, to put it mildly, that is observed on the Pacific Coast.

The blow fell the second night he was in the city. One day's period of respectability was too much for the fellow and he proceeded to break more rules.

He retired to his room and began to order up champagne. A bell-hop was kept busy rushing the "booze" to his room. The hilarity was carried on alone and until he disturbed other guests the hotel management decided not to molest him.

It was shortly before 2 o'clock in the morning when the man's actions became so sensational that the management of the hotel took a hand. Bell boys reported nauseating things. Night Clerk McKelvey was on duty at the time reports of unspeakable doings in the man's room came to him, and he marched straight to the room. It was necessary to force an entrance and the conditions found are unprintable.

The employés of the hotel say that Cramp was guilty of a degeneracy of offences, but suffice it to say the stalwart night clerk seized him by nape of the neck and literally dragged him to the front door of the hotel and kicked him into the street. His baggage followed him into the gutter.

The management of the Alexandria are reticent about the matter and only say that if Cramp returns to the place his reception will be most violent.

THE PUBLIC SERVICE.

SUMMARY OF THE DAY.

Chief Deputy Engineer Kingsbury yesterday made his report to the Board of Public Works, showing 58 per cent. of the outfall sewer completed. The City Attorney announced that the matter will be presented to the Council on Monday.

Engineers Mulholland and Lippincott reported to the Board of Public Works commending the work done on the sewer and state that it is practicable for the city to complete it under the City Engineer.

Little "Baby Violet," a child actress, was refused a permit to appear on the stage of the People's Theater in spite of the pleadings of her mother to judge Wilbur in the Juvenile Court.

Judge Smith gave A. E. Lane, convicted of manslaughter for killing J. W. Smilde with a blow of his fist, his freedom on probation for five years and permitted him to go home with his rich father to Fruitvale.

Author Ellis swore out a search warrant to recover from the Southern California Music Company a number of songs which he says that President Hart took from him.

AT THE CITY HALL.

COUNCIL TAKES SEWER MATTER.

CITY ATTORNEY WILL BE READY FOR CASE ON MONDAY.

Mulholland and Lippincott Commend Work Done and Suggest the Completion by the City Engineer. Official Figures Filed Yesterday. Chief Engineer for Owens River.

Definite steps for the completion of the outfall sewer by the city, without the help of a private contractor, will be taken by the City Council on Monday.

The suggestion of such eminent engineers as William Mulholland and J. B. Lippincott that the work can be economically done by the city, and the step taken by the Board of Public Works in ordering the preliminary work to the construction of hydraulic shields, point to this conclusion. It will take some time to prepare the shields, and it is fair to assume that if it is decided to go ahead without letting another contract, other portions of the work will be taken up at once, and Section III will await the construction of the shields.

Leslie Hewitt, Deputy City Attorney, said yesterday: "We will be in shape on Monday to recommend to the City Council how they may legally proceed, either to let a new contract or to complete the sewer by day work. We have received a reply from New York informing us that legal notice has been served on the Aetna Indemnity Company, security on the bond of Stansbury & Powell, that the contractors have defaulted and that the city will proceed against them for any loss the city may sustain as a result."

The anticipated report of Chief Deputy Kingsbury, giving the result of the remeasurement of the sewer, was filed yesterday with the Board of Public Works. While the figures are practically the same as have been previously given, other exact detail is given concernnog each section of the sewer, showing wherein work that has been reported and accepted by Engineer Stafford, deceased, as complete, fails to fulfill the contract with Stansbury & Powell.

The figures show about 58 per cent. of the work completed, instead of 79 per cent., as reported by City Engineer Stafford, as his last act in connection with the sewer. Mr. Kingsbury's report follows:

"Section 1. Length, 11,587 feet; length completed, 5,139.5 feet.

"Sec. 2. Length, 10,432.22 feet; length completed, 6,878.5 feet, excepting 1530 feet of back-filling and the construction of two manholes. There is also 200 feet of three-ring invert completed, and forty-five feet of three-ring invert two-thirds completed. There is also forty-five lineal feet excavated ten feet of the required twelve feet; 325 lineal feet excavated thirteen feet of the required fifteen feet; seventy lineal feet excavated to grade, and 193 lineal feet excavated three feet of the required twenty feet.

"Sec. 3. Length, 12,796.46 feet, of which 10,752.75 feet is tunnel work. Length of tunnel completed, 3383.75 feet. There is also twenty-one feet of invert completed and 600 feet of tunnel excavated and timbered.

"Sec. 4. Length, 11,950 feet; length completed, 8900 feet, excepting 284 feet back-filling four feet deep, 350 feet back-filling two feet deep, 115 feet back-filling three feet deep, 885 feet back-filling seven and one-half feet deep, one manhole to be constructed; 1043 feet to be covered to a depth of one and one-half feet; 1329 feet to be covered to a depth of one foot; 1840 feet to be covered to a depth of three feet; 197 feet to be filled to a depth of seven feet; 600 feet to be filled to a depth of six feet. There is also 1026 feet of fill brought to the grade of the bottom of the sewer where the sewer is to be constructed on a fill.

"Sec. 5. Length, 12,112 feet; length completed, 5680 feet; also 79.5 feet of invert completed; fifty-four lineal feet of brick work, consisting of the outside ring of the invert completed, and 300 lineal feet of trench excavated to grade, excepting three manholes to be constructed; 1348 feet back-filling five and one-half feet deep, and 1750 feet back-filling nine feet deep. The ground has settled over the tunnels between stations 570-46 and 575-50, a depth of six feet for a distance of forty-five feet; between stations 560-38 and 565-42, a depth of three feet for a distance of eighty-three feet; between stations 545-26 and 550-30, a depth of four feet for a distance of twenty-four feet.

"Sec. 6. Length, 5313.75 feet, less 2200 feet of old outfall sewer left in place, leaving 3113.75 feet of new sewer, which has been completed, excepting eighteen feet of arch, and the inner surface of the old outfall sewer to be left in place and used in connection with the new sewer, which is to be cleaned and plastered."

CITY CAN DO IT.

OUTFALL MAY BE FINISHED.

It came to the surface yesterday, through a report made to the Board of Public Works by William Mulholland and J. B. Lippincott, that these two well-known engineers made an inspection of the outfall sewer Tuesday for the express purpose of making such a report to the board, upon the different questions now in the balance concerning the work that has been done and as to the best way to complete the sewer.

The interesting paragraph in their report is that in which it is suggested that the city complete the sewer by placing it in the hands of City Engineer Hamlin, employing its own labor, the plan foreshadowed in The Times on Wednesday.

The impression made on the Board of Public Works by this suggestion may be judged by the fact that they yesterday gave instructions to the City Engineer to prepare specifications for a number of hydraulic shields, to be used in keeping the water out, while the work is being prosecuted in the tunnel in section 3. In the report referred to the two engineers say to the Board of Public Works:

"On August 21, 1906, at your request and in company with yourselves, Homer Hamlin, City Engineer, and Mr. Kingsbury, Acting City Engineer, we visited the new outfall sewer, from Agricultural Park to a point southwesterly from Inglewood, and more particularly the tunnel portion of the sewer, northerly from Inglewood, at which point the work was discontinued by your contractors.

"Five members of the party walked through the tunnel portion of the sewer which had been constructed near Inglewood. The work, as far as it was examined, with the possible exception of some back filling, was well done, the brick and cement mortar as far as seen, being first class.

"We found that the difficulties encountered in the portion of the line northeasterly from Inglewood, are clearly shown on the profile which was exhibited to the contractors at the time of bidding, and that the specifications particularly require personal inspection on the ground by the contractors, prior to bidding.

"We noted that at the points where the difficulties were encountered, particularly with water, the plant, as installed, was small and obviously inadequate to cope with the situation.

"We consider that it has not at all been demonstrated that it is impossible to construct this tunnel. It will plainly be expensive and tedious to finish the tunnel portion of the work, but the effort undoubtedly should be made, and we believe that with a proper installation of plant, it can be successfully completed. It is quite possible that several different methods of work will have to be tried before it is finished, in order to meet unexpected emergencies.

"If a large air compressing plant can be installed, and the water progressively pumped from a series of driven-case wells, which are located a few feet in advance of the tunnel heading, it may be feasible to depress the water plane immediately in advance of the excavation in such a way as to facilitate the driving of the tunnel and the placing of the masonry.

"If you so desire, we believe that it is practicable for the city to do this work itself, employing its own labor, and we wish to express our confidence in the ability of Homer Hamlin, your new City Engineer, to economically carry through such an undertaking."

CHIEF MULHOLLAND.

NOW WEARS NEW HONOR.

The Board of Public Works yesterday confirmed the appointment of William Mulholland as chief engineer of the Owens River aqueduct. The position was created by the Board of Water Commissioners, and Mr. Mulholland was appointed thereto.

The Board of Public Works also confirmed the appointment of P. P. Stearns, J. R. Freeman and J. D. Schuyler as experts to investigate and report on the Owens River project. Their salary is $7500 each for the service and all expenses.

EXPERT APPOINTED.

DRIVERS WANT A RAISE.

J. H. Wood, expert accountant, was yesterday appointed to examine the books of the late H. F. Stafford as City Engineer, with the aid of two assistants, at a compensation of $18 a day. Wood is the same man who had the strenuous task of examininng the books of the street department, when the Municipal League was attempting to make it hot for Street Superintendent Werdin.

Bert Baker, representing thirty-seven drivers of garbage wagons, called on the Board of Public Works yesterday and put in an application for an increase of pay from $2 to $2.50 per day. He could not understand why they had been overlooked in the love-feast.

AT THE COURTHOUSE.

BABY ACTRESS CANNOT PLAY.

GOLDEN-HAIRED "BABY VIOLET" REFUSED A PERMIT.

Mother Pleads With Judge Wilbur in the Juvenile Court Asking Permission for Little Girl to Take Part With Her in "Sapho," but He Said He Would Not if He Could.

Actresses may be of an uncertain age, but according to the law and Judge Wilbur of the Juvenile Court, there must be nothing uncertain about their being too young.

Yesterday one of the youngest professional actresses who ever had a regular engagement in Los Angeles applied through her mother to Judge Wilbur for a permit to appear on the stage of the People's Theater as "Joseph" in the play of "Sapho."

Judge Wilbur refused to grant the permit.

"It is against the law. And besides, I wouldn't if I could," he said as he glanced at "Baby Violet," who is 7 years old and off the stage is Violet Nolte. "I have a little girl at home just that age," he added.

But Barbara Nolte, the mother, was insistent.

"Judge, I am a good woman and I have to make my own living. I cannot leave Violet among strangers, I couldn't leave her, and it is hard to get an engagement unless I have her on the stage with me. Can't you do something for me, judge?"

But the judge said he couldn't, and got a copy of the child-labor law and showed it to the mother. But she did not seem impressed.

"But don't you make the laws?" she asked.

"Certainly not." Then he added: "I can't do anything and wouldn't if I could."

"Oh yes you can," said Mrs. Nolte, but the judge would not be influenced.

In vain the mother pleaded for a permit to enable her to take the engagement and have Violet on the stage. She told the judge that she had been on the stage since she was 15 years old and that for two years Violet had been on the stage with her.

Judge Wilbur was adamant.

She told the judge how she had a nurse with her behind the scenes to care for little Violet while she was on the stage, how dreadful it would be for Violet to be in the custody of strangers, how she had to work for a living and was not strong enough to take in washing or do other work she was unfitted for.

Finally she left the courtroom almost in tears after telling the judge that at the City Attorney's office they had told her he would make it all right for her.

Barbara Nolte is a handsome woman and "Baby Violet" is a beautiful little girl. Her deep blue eyes are winning, while her golden hair frames a perfectly poised head and her actions are those of as self-possessed a little miss as ever faced the footlights.

SEARCH FOR SONGS.

WERE TAKEN, AUTHOR SAYS.

"Come For He Calls You Today," "Come Back Sweetheart," "I Am Waiting For You," "In Dreamland"—these are some of the songs which James G. Ellis asserts that Frank J. Hart, president of the Southern California Music Company, at No. 332 South Broadway, took from him and refuses to give back. Other songs are: "Tell Me" and "Without You," also a march and two-step, "Lenore."

Yesterday Ellis with his attorney, M. H. Roser, went before Justice Young and secured a search warrant with which to invade the musical precincts at No. 332 South Broadway and forcibly regain possession of this bunch of songs and music.

"In Dreamland" is one of the popular songs of the day and is played nightly at the skating rink of that name.

Author Ellis in his complaint claims that on July 26 he went to the music store, having with him a roll of the original manuscript of the songs named. While he was talking there he laid down the roll and Mr. Hart came along and picked it up and refuses to return it.

According to Attorney Roser, the music company claims that Ellis owes the company $20.10 due in connection with a commission for the sale of a piano, and that President Hart took the manuscript as security for the payment of this debt.

PLACED ON PROBATION.

LANE ESCAPES JAIL SENTENCE.

Convicted by a jury of manslaughter, A. E. Lane, the young man who killed John A. Smilde on July 21 with a blow of his fist in a fight over a woman on San Fernando street, in the heart of the red-light district, was arraigned before Judge Smith yesterday for sentence, but instead of being sent to prison, he was permitted to go on probation.

Arrangements for the probation were made before court convened, and Edwin Lane of Fruitvale, near Oakland, father of the prisoner, promised to take the boy to his home and look after him. Judge Smith read the boy a lecture.

"I do not think that you intended to kill or even to seriously injure Smilde," said the judge, "but you snuffed out the life of a young man—a man with a family. It should be a lesson to you never to resort to violence unless in self-defense."

Lane was then placed on probation for five years, with orders to report to Probation Officer Dodds once a week for the first month, and after that once a month by letter.

If any investigation into Lane's previous record has been made by the court, no reference was made to it. Lane's reputation is bad, if judged by what the police knew about him. His associates prior to the killing were anything but good. A powerful young man, he was ever ready to use his fists without provocation and on at least one occasion was arrested for fighting. His assault upon his victim was vicious and unprovoked. When his wealthy father takes him home he will live almost within sight of the San Quentin Penitentiary, in which former Human Officer Carpenter is serving a sentence of five years for manslaughter for having killed a man, believing that in firing upon him he was doing his duty and against whom he had not the slightest personal feeling.

COURTHOUSE NOTES.

BREVITIES MISCELLANEOUS.

TO CARE FOR CATS. Pussey-kittles can now be legally cared for and have rights, for yesterday the Southern California National Cat Club filed articles of incorporation with a capital of $5000, of which $920 is subscribed. The club states its purpose is to encourage the breeding and proper care of domestic (not wild) cats and to give public exhibitions. The directors are J. C. and Emma Girton, G. H. and Helen A. Kriechbaum, W. L. and Margaret A. Wolfe and E. H. Rydall.

A HOME STRIKE. Fans will have another guess coming, for yesterday the Angel City Baseball Club filed articles of incorporation with a capital of $25,000, of which $700 is subscribed. The directors named are C. W. Pendleton, J. Fred Maier, Ferd K. Rule, B. H. Dyas, Harry J. Lelande, Henry Berry and J. W. Brooks.

WOULD NOT APPLY. Because S. I. Ford of Pomona would not apply for letters of administration for the estate of his brother, Alpheus H. Ford, who died in July, 1892, Lorenzo Soto filed a petition yesterday and seeks to administer upon two lots in Pomona worth less than $500. The heirs at law are a number of married daughters of the late Mr. Ford, a son and two grandchildren, besides the brother who refuses to administer.

TO ADOPT ORPHANS. Harry and Lura Lorbeer, No. 720 East Fifty-second street, filed a petition yesterday to adopt two orphans, Hazel, 9 years old, and Walter Garrett, 8 years old.

COMPREHENSIVE COMPANY. To deal in land and water articles of incorporation were filed yesterday by the Topanga Company, which will have headquarters in Santa Monica. The capital is $50,000, fully subscribed. The directors are H. R. Gage, A. R. Fraser, W. T. Gibbon, L. P. Pritchard, E. Tempier Allen, John S. Hunt and W. H. Anderson.

BIRD PRISONERS. In San Quentin Prison many of the prisoners raise other prisoners, which are canary birds. One of the "termers" from Los Angeles had two beautiful birds and through Mrs. Hester Griffith, a prison worker and well known in Los Angeles W.C.T.U. circles, he sent to Matron M. E. Pratt of the Juvenile Detention Home here, the two canaries. They were brought down by Deputy Sheriff Goodman and now hang in the office of the home.

IN POLICE COURT.

G. Siebel Held on Charge of Petty Larceny With a Prior Conviction. McPherson Is Arraigned.

G. Siebel was given his preliminary examination before Justice Rose in the City Justice Court yesterday on a charge of petty larceny, with a prior conviction, which constitutes a felony. Siebel served time in the City Jail before for stealing some blankets from a second-hand store. A few days ago he was again arrested, charged with stealing two pairs of old shoes from an East First-street second-hand store. Justice Rose bound the man over for trial in the Superior Court and fixed bail at $1000.

G. F. McPherson, charged with forging four deeds, several notary's acknowledgements and a power of attorney, was arraigned in the City Justice Court yesterday and his preliminary examination set for August 29, and he is being held in jail for want of the $1500 bail demanded by the court.

FOR LOSS OF APPETITE.

Horsford's Acid Phosphate.

It nourishes, strengthens and imparts new life and vigor. An excellent general tonic.

September 6th and 10th

are the dates of the two last excursions East of the season. $108.50 to New York and return; $100.50 to Boston and return. You can learn all the particulars at the office of the New York Central Lines, 216 West Fourth street.

ARIZONA.

JOBBERS LOSE BY RATE BILL.

LOS ANGELES AND EL PASO WILL GET TUCSON TRADE.

Such Is Claim Made by Wholesale Merchants of Latter City—Old-Established Rate, by Which Dealers Procured Patronage of Southern Arizona, to Be Annulled.

[SPECIAL CORRESPONDENCE OF THE TIMES.]

TUCSON (Ariz.) Aug. 23.—This city will suffer through the application of the terms of the new Railroad Rate Bill.

The Southern Pacific company has announced the annulment of the "Tucson jobbers' rate," through which, for many years, the wholesalers of Tucson have been able to compand the jobbing trade of Southern Arizona.

Hereafter they will be compelled to pay local rates to all railroad points, a condition that will turn the jobbing trade of this district over to the Los Angeles and El Paso wholesalers.

Col. Randolph denies that the Southern Pacific has under consideration the building of a line from Phoenix northward to Prescott, by way of the Black Cañon. He says: "The Southern Pacific is busily engaged holding the business of its own territory, and does not care to encroach upon other lines. We expect to be able to stop the flow of the Colorado River into the Salton Sea so soon as the river gets lower, and there is no reason for us to build another line to California through Arizona."

"JOINTERS" WIN.

The advocates of joint Statehood with New Mexico have scored "first blood" in Tucson, capturing the Republican Central Committee of Pima county by a vote of 20 to 14. The "anti-jointers" will carry the fight into the primaries of the party, with the hope that a solid delegation of "antis" may be sent to the Territorial convention of the party. The convention is to be held in Bisbee, September 6, and its chief work will be the selection of a candidate for Congress.

TERRITORIAL TATTLE.

A sub-officer, and two members of the members of the Indian police force on the White Mountain Apache Reservation, were struck by lightning and killed near San Carlos, a few days ago. The three Indians had sought shelter from storm under a tall tree, which was shattered by the electric bolt.

Saturday, at Globe, Porter W. Fleming committed suicide by shooting himself through the head. He had been a sufferer from tuberculosis, and had become despondent over his condition. He was a son of James A. Fleming, a wealthy mine owner, with whom he had been associated in the oil business in Kansas City. Fleming, who was 36 years old, had lately returned for his health to Globe, where he formerly practiced law and had served as County Attorney.

The remains of a man, found two weeks ago near the Gibson camp in the Pinal Mountains, have been identified as those of Dudley D. Purington, a local mine owner. Though a resident of Farmington, Me., Purington was well-known in Southern California, having relatives in Riverside.

Fred Balsz, a Yuma butcher, still a hard worker at the age of 80, boasts of a family of nineteen children. Balsz has been four times married. He was a California pioneer, and one of the organizers of the first Odd Fellows lodge on the Coast, in Sacramento, in 1853.

Owing to the fact that no carriers can be secured for the legal wages offered, free delivery for Douglas again has been postponed, this time the date being set at November 1.

WARRANTS OUT FOR MILKMEN.

City Chemist Discovers That Considerable Lacteal Extract Is Doped With Water.

Venders of the lacteal fluid in Los Angeles are beginning to get a skimmed-milk palor, and yell "Cheese it!" Too much water seems to have caused the exfoliation of their erstwhile blooming features. City Chemist Miller discovered it—the water. He also discovered that it contained milk.

No one seems to know exactly whether or not it's plain Los Angeles River water, or whether it's the product of some dairy pumping plant. Anyway, it's water.

Water is a scarce commodity in Los Angeles, owing to the delay in getting Owens River here, and the public seems to think it shouldn't be wasted on ordinary cow-milk. Hence the trouble.

Mr. Miller claims to have discovered a considerable quantity of the real article transparently concealed in several bottles of the lacteal juice sold by Los Angeles dairymen. Just how much milk was used to disguise the presence of the water is not definitely known, but it has been strongly hinted that the quantity of milk was small in comparison to the amount of water.

This wholesale waste of aqua pura, or aqua river, is not to be tolerated. If dairymen insist on selling milk, they must sell the real thing. Any dilution, during the present stringency of moisture, will be resented by the City Chemist. As a result of his investigations so far, several milk vendors are already scheduled for the toils of justice. Warrants were issued for a number of the dopers, including Mrs. J. Reidrich, S. S. Vezina, Ben Beres, Frank Bennett and G. B. Purinetti.

Thirteen firemen were either overcome by smoke or injured by explosions while fighting a fire in the paint manufacturing plant of John Lucas, Nos. 53-55 North Des Plaines street, Chicago, early yesterday. The fire, which is believed to have started from spontaneous combustion, caused a property loss of $65,000.

Beautiful Teeth

That won't fall out of your mouth SOMETHING ENTIRELY NEW.

The wonder of the twentieth century—that you can eat with as well as with your natural teeth. Come and see them. Shown and demonstrated free. No charge for demonstration.

Set of Teeth $5.00

Best Teeth (S S white) $8

Gold Fillings, $1.00 up. 22 K. gold crowns $5.00. Silver Fillings 50c. Painless extraction 50c.

TEETH EXTRACTED PAINLESSLY.

All work done by expert, gentlemanly, licensed operators of middle age. No boys or students.

Pacific Dental Co.

229½ South Spring. Over Christopher's. Open Sunday forenoon and evenings.

If You Intend Purchasing a Piano

Study The Field

Examine the pianos offered, find the strongest points the instruments contain. STUDY THE TONE, the action, look at them for beauty as you would at a picture—see every feature that seems to add to the value of the instruments you have looked at—

Look Carefully into the Merits of

The Kingsbury Piano

It is a worthy piano at a nominal price. ITS TONE has power and sweetness—it has a dignified tone; it is a piano that will impress you—that will please your friends. You will enjoy it every day more and more and be glad to speak of it to your neighbors.

We make extra liberal terms on a KINGSBURY. We have the sole agency. THE TALKING MACHINE, TOO, you should examine and hear, and if you will study the field in this line you will see the advisability of coming here to headquarters, where the big three—ZON-O-PHONE, EDISON, VICTOR are to be seen and heard. Come, bring your friends and family. 50,000 RECORDS are here to select from. We are wholesale distributors for the Zon-O-Phone and Victor. Terms if desired.

Southern California Music Co.

Agents for Regina Music Boxes.
332-334 S. BROADWAY, LOS ANGELES, CAL.
San Diego Riverside San Bernardino

The Story of the White Heart

The Food to Bank On

Pillsbury's Best Breakfast Food enables you to put money in the bank, and at the same time a delicious food into your mouth. It is sold in two-pound packages, honest weight, and a package, easily prepared, will make you 12 pounds of creamy, white food, never sticky or lumpy. Twelve pounds of the ordinary 15 cent ready-to-serve food usually costs you about $2.04. Eat Pillsbury's. The delicious, nourishing, white heart of the wheat berry—that's all. No secret process, and then bank the difference—viz:—($1.84).

Sensible people are not willing to trifle with the quality of their food. You are sure of its quality when it is

PILLSBURY'S Best Breakfast Food VITOS

Ask Your Grocer

New Shades and Styles Neckwear For Men and Women

Busch's Second and Broadway..

Helio and Pink Soft Shirts The New Shades

All the Fall Styles in Men's Collars

Exclusive Agents Knox Felt Hats For Men and Women

Busch's Faultless Bench-Made Hats at $3 are the same quality as those sold in other stores at $4

Marconi Securities

Installments Small Monthly Payments

Marconi Wireless Telegraphy Will Revolutionize the World.

The best invention ever offered the public. We say this without fear of contradiction. Don't wait until it is too late. This is a chance of a lifetime. It is advancing every day. We have some inside information that we know that will make it advance still more rapidly. We have an option on some stock that was purchased when it was very low. We can sell you this stock while it lasts very reasonable. In fact, we consider that it is cheaper today in proportion than it was one year ago. There is not much more of this stock left. When the company made up its books the 1st of January, 1906, they had only 29,000 shares left on its books. We do not think that it will take long to dispose of this. Our method of disposing of this stock gives the party with small means an equal chance. Remember that as soon as you make your first payment, from that day you have the benefits of all advances. English Marconi sold recently for over 300 per cent. advance and you cannot get any at that. We have a much larger territory. We can sell you either the American or Canadian. See us before buying elsewhere. CUT THIS OUT AND SEND IT TO US. Call or write for prospectus and terms.

E. J. OWENS & CO., 728-729 Bryson Block, Los Angeles, Cal.

Everything For The Office

"Cactus Brand" Office Necessities

"Cactus" is our exclusive trade-mark. Anything bearing that name is manufactured especially for us, and is without doubt the very best of its kind made. See that your office supplies bear the name "Cactus."

"Cactus" Clips, box of 250, 15c; box of 1000, 50c.

"Cactus" steel pens, box of gross, $1.00.

"Cactus" pencils, a finely made, round pencil, highly polished and securely fastened rubber tip, per dozen, 35c; per gross, $3.50.

"Cactus" blue pencil, highly polished, blue lead of superior grade, per dozen, 75c; per gross, $7.50.

"Cactus" rubber bands, in boxes, 25c per oz.; 90c, 1-4 lb.; $3 per lb.

"Cactus" typewriter paper, No. 129, 500 sheets, banded and boxed, per ream, 75c.

"Cactus" stenographer's note books, 72 leaves, bound backs, heavy flexible cover, per doz., 50c.

"Cactus" typewriter oil, especially prepared, per bottle, 15c.

Copying Ink Pencils

These pencils are not only excellent, but safest to use. Much better than ink. In San Francisco, where copied in ink faded, owing to the intense heat, but others written with copying ink pencils were entirely legible. Several good kinds here on sale.

L. & C. Hardtmuth's "Koh-i-noor" copying pencils—Violet, No. 77 8, dozen, 65c; per gross, $6.50.

"Mephisto," Violet, No. 77 8, red mouth piece, per dozen, 75c; per gross, $7.50.

"Venus" Violet copying pencil, No. 171, with white mouth tip, per dozen, 65c; per gross, $6.50.

WE PRINT
WE BIND
WE ENGRAVE

Cunningham, Curtiss & Welch Company

Successors to Stoll & Thayer

252 S. Spring Street. The Big Book Store

Conrad Company
Inspect our new line of IRON BEDS
will save money by so doing
S. Wilmans & Co.
516 So. Spring St.
ALMOTH SHOE HOUSE
AGENTS FOR W. L. DOUGLAS SHOES
ST IN THE WORLD
at the Wholesale $3.50.
LEGAL
cheapest that's good to made.
STROM WALL PAPER
$4.50. SPRING
ATORS-FRESCO-FAL
Dyed Burlaps in all colo
PIANO
FOR RENT
$4.00 A MONTH
Bartlett Music
Opp. City Hall

Legal.

NOTICE OF SALE OF SEWER BONDS.

Notice is hereby given that bids will be received by the Board of Trustees of the City of Arizona, Arizona, will be received by the City Clerk of said city until the 15th day of September, 1906, at the hour of 8 o'clock p. m. of said day, for the purchase of Seventy-five Thousand Dollars, each bearing interest at the rate of 5 per cent. per annum from August 15th, 1906, payable semi-annually on the 15th days of August and February of each year, numbered from 1 to 75, inclusive, and payable as follows: One bond with the 15th of August, 1907, and one bond thereafter, thereafter, three bonds will become due and payable on the 15th day of August in each year, to their serial numbers, and all bonds are due and payable on the 15th day of August, 1926. Each bid must be accompanied by a certified check for 5 per cent. of the amount of the bid, payable to the order of the Board of Trustees of the City of Arizona, Arizona, which amount all proposals must be accompanied by a bond with sufficient sureties, to be approved by the Board of Trustees of the City of Arizona, Arizona, in the sum of Seventy-five Thousand Dollars, conditioned that the bidder will enter into a contract with the City of Arizona, Arizona, for the purchase of said bonds if the same be awarded to him, and will pay for said bonds when delivered, and in accordance with the terms of the proposal and specifications. A blank proposals and specifications may be had upon application to the undersigned. The right is reserved to reject any and all bids.

By order of the Board of Trustees.

J. Cochrane, Treasurer of the City of Arizona, Arizona.

Arizona, July 31st, 1906.

Cherokees, Not

NOTICE OF SALE OF THE BONDS OF THE [illegible]

Notice is hereby given that sealed proposals will be received by the Board of Trustees of the Town of Adams, Arizona, Cherokees, Not Indians, will be received by the Clerk of said Board until 12 o'clock, m., on the 15th day of September, 1906, at the hour of 8 o'clock p. m. of said day, for the purchase of Seventy-five Thousand Dollars, each bearing interest at the rate of 5 per cent. per annum from August 15th, 1906, payable semi-annually on the 15th days of August and February of each year, numbered from 1 to 75, inclusive, and payable as follows: One bond with the 15th of August, 1907, and one bond thereafter, thereafter, three bonds will become due and payable on the 15th day of August in each year, to their serial numbers, and all bonds are due and payable on the 15th day of August, 1926. Each bid must be accompanied by a certified check for 5 per cent. of the amount of the bid, payable to the order of the Board of Trustees of the Town of Adams, Arizona, Cherokees, Not Indians, which amount all proposals must be accompanied by a bond with sufficient sureties, to be approved by the Board of Trustees of the Town of Adams, Arizona, Cherokees, Not Indians, in the sum of Seventy-five Thousand Dollars, conditioned that the bidder will enter into a contract with the Town of Adams, Arizona, Cherokees, Not Indians, for the purchase of said bonds if the same be awarded to him, and will pay for said bonds when delivered, and in accordance with the terms of the proposal and specifications. A blank proposals and specifications may be had upon application to the undersigned. The right is reserved to reject any and all bids.

By order of the Board of Trustees.

J. Cochrane, Treasurer of the Town of Adams, Arizona, Cherokees, Not Indians.

Arizona, July 31st, 1906.

CARDS JUDGE IN HIS COURT.

Humane Society in Conflict With Judge Wilbur.

Lamb Lion-like in Her Fight for Girl.

Court Wins, but Woman Gets Last Word.

There were strained relations for a time yesterday between the Juvenile Court and the Humane Society. Some of the directors of the society, headed by A. Lamb, attempted to dictate to Judge Wilbur regarding the disposition of pretty Mabel Elliott, 15 years old, when her sentence to the home of the Good Shepherd expired. Some sharp things to the judge, and the judge said cutting things to the society.

The society will be very sorry if the Humane Society cannot coöperate with this court," finally remarked Judge Wilbur, and he ordered that the society cease from interfering with Mabel. The trouble came about because of a recent decision of the court and the society. The latter thought it had, "the court had the power and exercised it not won, and Judge Wilbur made an order committing Mabel to the care of F. C. Wright of Sierra Madre.

It was in connection with this same case that the Mother Superior of the Home of the Good Shepherd said she did not want any pure-minded girls sent to the home.

HOW IT HAPPENED.

Mabel is an orphan, and was brought from the Industrial School at Evansville. From this institution she was taken by Mr. and Mrs. Wright and became one of the family. Later the Wrights came to Los Angeles, and for the sake of Mr. Wright's health Mabel was brought, too, and made their home in Highland Park.

For some reason Mabel became ill. She afterward claimed that Mrs. Wright had treated her cruelly, and in June she ran away, from home, and took refuge with the family of a Mr. Elder, in a tent house on Avenue 26.

Mabel was arrested by a police officer and brought to the Detention Home. Jesse Dearborn, of the Humane Society, happened to be present, and the policeman turned Mabel over to the society.

Probation Officer Dobbs proceeded to secure a warrant for her commitment, and a conflict of authority was imminent.

Before the hearing of the case before the Juvenile Court, representatives of the Humane Society recommended sending Mabel to the Home of the Good Shpherd, because she did not want to go back to the home of the Wrights. She was there for two months. Her sentence expired, yesterday, she expressed a wish to return to the home, and Mr. Wright came to Los Angeles to take her home under the order of the court.

LAMB HAS HER SAY.

When Mabel was starting for the court W. A. Lamb met her and told her to Judge Wilbur's decision.

Mr. Lamb explained to Judge Wilbur that the society wanted Mabel to go to some other home.

Judge Wilbur thought it would be better for Mabel to return to the home instead of going among strangers.

But Mr. Lamb insisted that Mabel be disposed of as the society had in mind.

"If you've made a mistake, Mrs. Lamb, and if you've made a mistake, too, Judge, you have done considerable harm by your interference with this girl," said the judge, severely.

Mr. Lamb replied indignantly, and began to get real warm.

"When a girl runs away from home," said the judge, "she is on the road to ruin. It is different with a boy."

Mr. Lamb again made her plea that Mabel go to a certain private family. Judge Wilbur refused positively to this, saying he did not believe she should be placed in a strange home.

Mr. Lamb threw at the judge charges of the Mother Superior of the Home of the Good Shepherd that bad girls should not be sent there.

The attorney of Judge Wilbur was to take Mabel to the care of Mr. Wright, and Mabel rose and walked over to where he was sitting.

"If Mabel wants to make a home we can communicate with the Humane Society," announced Mrs. Lamb, in a loud, positive voice.

Judge Wilbur leaned 'way over the railing looking down upon the directors of the society.

"JUDGE SPEAKS OUT.

"I have to ask the Humane Society to interfere with her," said the judge with emphasis.

Mr. Lamb demurred, and refused the order, and it was then the judge stated that he was sorry if the society would sever its connection with the case.

Then Mr. Wright had been trying to make himself as inconspicuous as possible, and as soon as the order was made committing Mabel to his custody, Mabel walked over to where Mrs. Wright hastily rose and made for the door, with Mabel following behind. This was too much for Mrs. Lamb and even after the order of the court to interfere, and she started to her, calling to her: "Mabel, Mabel, your address."

But Judge Wilbur took a hand, and Mrs. Lamb back, "Her address Madre, Mrs. Lamb."

The double doors swung to and were gone.

Judge Wilbur and Mrs. Lamb talked. Each told the other how they liked each other and how they believed each other to be.

"For Mabel's sake," declared Mrs. Lamb, as she departed with the child.

REAL PROPERTY SALES.

Fine Homes, Industrial Lot, Ranch Property Bring Good Prices.

Bartlett & Son report the sale of the corner of Adams and Hoover, from Mrs. K. A. E. Gillespie, to Isidore B. Dockweiler, attorney. The property includes two fine homes on West Adams, formerly occupied by Mr. Gillespie when he made his home in this city; it is highly improved with shrubbery, palm and other trees, the lot is 80x260 feet, and the sale will consist of a four-room house. Price paid was $14,250. Mr. Dockweiler will occupy the place as a home.

W. B. Merwin & Co. have sold for Mrs. E. L. Mitchell, to A. Levin and L. N. Harrison, 100x107 feet on the southwest corner of Vignes and Ducommun street improved with six cottages, bringing $90 a month in rent, for $15,500. The buyers contemplate the erection of a warehouse on the property.

The Morris Jacoby property at 731 South Hope street, has just been sold for $675 per front foot. Property on Grand avenue, closer to Seventh and one block nearer town sold last week for little more than $700 per foot. The Jacoby property adjoins the new site of the Y.M.C.A. and appears to have been purchased as a speculation following the last buy.

C. W. Nicklin with the concurrence of T. E. Brain, has sold for Patrick McCourt to Perry Whitney, a lot 60x165 feet on Figueroa street, 120 feet south of Second, for $13,500. The lot is vacant.

C. W. Nicklin buys from Will W. Beach a vacant lot with a frontage of 100 feet on Hill street and running back to Sunset boulevard, opposite the High School, for $13,200. The lot is 75 to 85 feet from street to street. About half the price was in trade.

C. W. Nicklin has sold to W. W. Beach a lot in Vernon Beach for $1750, and in North Manhattan Beach two lots for $1200 each, one for $750, one for $650, another for $850, and a sixth for $600.

The same agent sells for Carrie F. Ledford to John W. Alexander, a lot in the same beach for $500, and one to Mr. Oakley for the same price.

OUR HELP TO VALPARAISONS.

LOS ANGELES WILL SEND $10,000 TO STRICKEN CITY.

Committee Decides to Appropriate This Sum to Stricken Chileans Subject to Wishes of Contributors—Relief Expenditures to Date for San Francisco Shown in Report.

At a meeting of the Citizens' Relief Committee of Los Angeles, held at the Chamber of Commerce yesterday, it was decided to donate from the San Francisco earthquake fund $10,000 to the aid of the Valparaiso sufferers. The following resolution was adopted:

"Whereas, the reports of the earthquake in Valparaiso and vicinity have been now completely authenticated, showing a disaster of most appalling character, with great loss of life and property; and, whereas, the needs of the stricken sufferers are immediate and extreme; and, whereas, the citizens of Los Angeles and vicinity have already contributed to San Francisco in cash and supplies a fund amounting to $229,768.04, of which $80,334.67 is still remaining in the hands of the committee; now, therefore, it is the sense of the committee, owing to the urgency of this particular case, that the sum of $10,000 should be diverted from the earthquake fund to be immediately forwarded to Valparaiso, unless the subscribers to the fund object to such action. And, therefore, it is

"Resolved, That a notice of this recommendation of the committee be published in all of the newspapers of Los Angeles for a period of five days, and that each subscriber, if he objects, be requested to file his objections with the secretary of the committee at the Chamber of Commerce.

[Signed] "F. Q. STORY, chairman.
"H. B. GURLEY, acting secretary."

The following report of the Relief Committee was accepted, showing an expenditure of $20,303.15 by the committee since May 14:

Balance, per report of May 14, 1906, $81,022.03; receipts to date, $19,615.79; total, $100,637.82.

Disbursements, May 14 to August 22, 1906: Food supplies, $2157.73; bedding, clothing, cots, etc., $45.70; camp at Los Angeles, $330.30; camp at San Francisco, $124.50; medical and sanitary supplies, $102.90; freight and drayage, $223.55; refugees (meals and lodgings,) $66.95; miscellaneous, $711.15; transportation, $61.90; amount assigned C. C. Desmond, T. J. Stuart and Dana Bartlett, committee (work now closed,) $2628.07; amount assigned Mrs. R. M. Widney, chairman Women's Relief Committee, for women's relief work, account of refugees, $500; amount assigned J. J. Fogarty, Oakland, $150; amount assigned F. Edward Gray, superintendent local relief work, account refugees, beginning June 20, $3000; paid Lillian Grogan, on order, $100; paid M. Denidinski, on order, $100; subscriptions of California Club, forwarded to James D. Phelan, $10,000; total, $20,303.15; leaving a balance of $80,334.67; of which $60,000 is on deposit in savings banks drawing 4 per cent. interest.

[Signed] F. Q. STORY, chairman.
H. B. GURLEY, acting secretary.

UNION ROGUE CAPTURED?

Man Supposed to Be Shingler Wanted in Berkeley for Forgery Is Nabbed in Los Angeles.

Charles P. Brown, a union shingler, was arrested yesterday in this city at the request of the authorities of Berkeley. According to telegraphic information received from the North by local police, he is wanted there on a charge of forgery.

Brown was registered at the Natick House as E. L. Brown, but when searched, after his arrest on suspicion, a union card bearing his right name was found in one of his pockets.

As the local police had been informed that the forger was a union rogue, they feel confident that they have the right man in custody.

TWO HOUSES BURNED.

Defective Flue Starts Blaze That Does Damage to Extent of About a Thousand Dollars.

Fire originating from a defective flue last night about 8 o'clock partly destroyed two frame dwellings at Nos. 2452 and 2454 Edwin street, occupied by T. J. Moore and W. Hilpert, with their families.

The flames were discovered in the attic of the home of Mr. Moore, No. 2452 Edwin street. An alarm was turned in, but it took the department quite awhile to reach the scene owing to the long run.

The small frame house burned very rapidly, and the fire soon caught the Hilpert home, which stands very close to the Moore house. When the fire laddies arrived they soon had the blaze smothered out.

The damage is estimated at $1000, $800 to the Moore house and $400 to the Hilpert home. The losses are said to be covered by insurance.

NEW YORK BROKERS FAIL.

NEW YORK, Aug. 23.—The suspension of the firm of Franklin & Billow, members of the Consolidated Stock Exchange was announced today. The inability of the firm to collect the additional margins from customers after the upward market last week is reported to be the cause of the suspension. A member of the firm today estimated the liabilities at $100,000 and assets at $30,000 to $40,000. He said the firm hopes to compromise with creditors and resume operations.

Only a Few More of Machin's Waists at the Price of

$1.50

Imported white madras waists, tailor made, some new ones with open fronts, shirt sleeves.

Link cuffs, tucked and pleated cuffs, also those same styles, only open in the back. Just the waist for early fall for young school misses; and others. You will never buy these waists at this price again. $3.50 is the regular price.

A few more of the $3.50 fine lawn lace and insertion trimmed also, at $1.50.

Good quality belts
2 FOR 25c

Embroidered white washable, all sizes.

$1.50 NECKWEAR AT 50c

A beautiful assortment to select from, embroidered elaborately.

Machin Shirt Co.
MAKERS OF HIGH GRADE SHIRTS
124 South Spring Street

LOST SIBERIAN RAILWAY.

Mysterious Disappearance of First Steel Road Ever Constructed in Northern Asia.

L. Lodian, writing in the Electrical Review, tells of a railroad that strangely dropped from sight in Siberia. Near Irkutsk in Central Siberia is a series of rapids on the Angrara River. After many disasters, the river transport companies decided in the early '70s to build a short railroad for transhipment of freight around the rapids. The twelve-mile road was probably the first railroad built in Asia outside of India, and certainly the first one built in Northern Asia.

There was no regular service, about two trips each way being made a week, as cargo offered. With the improvement of the roads through this region by the Russian government, traffic on this part of the river was gradually abandoned and the railroad finally fell into disuse. The locomotive was acquired by a farmer to be used once a year to drive a thrashing machine, the cars were taken off on barges and towed away, and the line abandoned.

Some fifteen years later the locating engineers of the Siberian Railroad, entering this part of Siberia, heard rumors of a railroad which had existed many years previously. This is a vast region of sierra, forest tundra, steppe and—here and there—of rinc (untranslatable—literally "quick mud") and presented great difficulties for railroad construction. News of an abandoned line which had been successfully operated was, therefore, received with much interest and search was made for the road.

The freight sheds were finally discovered and then the line of the road marked by the clearing in the forest, but no trace of the rails or roadbed could be found. The right of way was much overgrown with underbrush and bordered with the dense forest, and was almost as black and cold as a mountain tunnel, the sun being just visible lighting up the topmost branches of the giant firs. The railroad itself had completely disappeared. Not a rail, not a sleeper, only an occasional suggestion now and then of what had once been rude cross drainage ditches.

In an effort to find the track, picks were driven as far as they would go into the earth, only to bare masses of tangled roots. The railroad was lost. It could not have been burnt up, because there had been no fires, nor stolen and carried off piecemeal, for the region was totally lacking in population. Moreover, the old freight houses remained with their locks in fact and packages of overlooked goods in good condition within them. It is believed to have been a case of gradual subsidence.

The unballasted track through the forest, gradually depressed by a few years traffic, naturally became a drainage conduit for the surface water of the forest, rendering in time the subsoil spongy throughout. The significance of the fact that the line was much overgrown probably owed much of its origin and profusion to the taking root of the submerged tree length ties. There was never any ballast and in some usually warm summer it is probable that the water-soaked tree sleepers, weighted down by the cumbrous pig-iron rails, sank beneath the surface and there sprouted.

CROWD HISSES MRS. LANGTRY.

LONDON, Aug. 23.—Mrs. Langtry, who had two wins at the Folkstone races yesterday, also had an unpleasant experience in the evening. She had advertised to give a dramatic performance in the pavilion at Folkstone. The audience was incensed because the play she presented was only a trifling South American episode, lasting twenty minutes, and a hostile crowd followed Mrs. Langtry off the pier, vigorously hissing her. The actress had to be escorted to her hotel by police-

At Adler's

Lively doings at Adler's during the rest of August. Fall goods arriving, summer goods going out mighty fast. And they ought to go—for we've cut out the question of profit altogether—it's a case of clean-up now at Adler's. And you get the benefit.

Final Clean-Up Men's Suits

$10.00 and $12.50 Suits Now $7.35
$20.00 and $18.00 Suits Now $11.50
$22.50 and $25.00 Suits Now $15.00

Prices speak louder than words this time. The sale is exactly what we name it—"A final clean-up." We want the room much more than we want the suits—and so the suits have to go, regardless of value. The best chance of the season here right now to get a good, summer suit for little money. Stock is very limited, so if you are going to take advantage of these reductions, we urge you to come today or tomorrow for the best selections.

Men's Furnishings 20 Per Cent Off

Cleaning up our stock of men's furnishings, too—hence this reduction—a straight cut of one-fifth on all men's summer furnishings. Just like finding money—don't fail to get a piece of it when you come after your suit. Reductions cover shirts, neckwear, handkerchiefs, belts, bathing suits, sweaters, night robes, bath robes, suit cases, suspenders, fancy vests, etc.

Boys' Knee Pant Suits $3.65

We've lumped a lot of broken lines of boys' knee pant suits at this price, $3.65. They are really $5 and $6 values. Most of them are "Kantwear-out" brand suits in solid tweeds, dust and dirt proof patterns. They are school suits, but cheap enough for vacation wear. All sizes in the lot. Strongly made, many of the pants lined throughout; while they last, $3.65. Come today.

All Straw Hats at Half
Felt Hats 20 Per Cent Off

This is our final crash in straw hats, and they'll go quickly. Just to keep the straw hats from being lonesome, we concluded to give a fifth off on all felt hats, too. This is a real snap. Take advantage of it.

Adler Clothing Co.
SPRING & FRANKLIN STS.
The Old London Clothing Store

Great Fire Sale

The largest sale of the kind ever in California.
The mammoth wholesale stock of

Holbrook, Merrill & Stetson

500 STOVES

high grade Steel Ranges, Cook Stoves, Gas and Gasoline Stoves, Wood, Coal, Oil and Gas Heaters, all kinds of Enameled Ware, Tinware and Kitchen Furniture. Very little damaged. $1.00 makes any range as good as new and furnishes your kitchen with high grade goods for little money. Remember this is not shop-worn, second-hand or defective department store stuff, but high-grade.

The Great Fire Sale Commences

Next Monday, August 27

At their old jobbing house, 218-224 North Los Angeles street. Honest goods from a high-grade stock, and sold by a reliable firm,

McWHORTER BROTHERS

Broadway Drapery and Furniture Co.
Not in the Trust - - - - 447 SO. BROADWAY

PIANOS PACIFIC MUSIC CO.
437 South Broadway

TAPE WORMS And Other Parasites Removed.
FREE DIAGNOSIS
DRS. SMITH & ARNOLD
303½ S. Broadway

THE LUSK CAB CO.
Automobiles, Carriages, Tally-Hos, Three-Seaters, Etc. for Hire, Day or Night. Drivers in Livery.
750 S. Main St. Both Phones 297

Manufacturers' Outlet Company

Agents for New York Suit and Cloak Makers to clean up the end-o season merchandise.
521 So. Broadway, Henshey's Old Stand.

Gophir Diamonds

All rings, pins, brooches, studs, cuff buttons etc., formerly sold from $1 to $4.50, while they last.

25c

GOPHIR DIAMOND CO., 421 S. Broadway

It's a business proposition.

$5 saved on a Gordan tailored suit is like $5 found.

You'll need a suit sooner or later.

Ordering now saves you $5.

$25 suits $20
$30 suits $25
$35 suits $30

Understand this—price reductions never influence quality in Gordan tailoring.

B. Gordan
Tailor and Draper
104 South Spring

Only $4.50

FIT GUARANTEED.

Crown (gold) 22k
Bridge work (gold) $4.50

Flexible Rubber Plates, Pink Enamel Plates, Whalebone Plates, gold filling, 75c and up; silver filling 50c and up. Examination and advice free. Cleaning and extracting free.

Broadway Dentists

Best equipped dental office in the city and very best work.

Open evenings and Sunday forenoons.

452½ South Broadway.

A little good wine is better than a whole lot of poor stuff. Even if you are not an expert, it will take but a taste of ours to tell you that our famous ten-year-old wine at $1.00 gallon is good old wine, made of pure grape juice and mellowed by age, it forms an ideal drink for medicinal or hospital purposes.

The "mazuma" is not everything in this world, but a small amount of it at times will afford you a lot of comfort. For instance, "mazuma" to the extent of $1.00 will purchase one dozen quarts of our wholesome "Fleur de Lis" Beer. Just think of it!

GRUMBACH
807 Central Ave.
Phones—Main 2295, Home 3266.

SCOTT'S Eczema SALVE
Instantly relieves and cures Chronic Facial and Infantile Eczema, Salt Rheum, Ringworm, Piles, Pimples and all Skin Diseases. Acts directly upon the affected parts. Recommended by physicians. 50c large jar.
SUN DRUG CO.'S STORES

ALFRED BENJAMIN & CO.'S
HIGH GRADE CLOTHING
SOLD ONLY BY
JAMES SMITH & CO.
137-39 SOUTH SPRING ST.

Delicious Wines & Liquors

Absolutely pure and immensely healthful. Riesling and Claret 75c a gallon. 8-year-old Port & Sherry $1 a gallon.

German American Wine Co.
314 West 5th St. Just off Broadway
Telephone Main 2082; Home 428

Drink Perfection Brew
The Beer That Satisfies
95c Dozen Qts.
EDW. GERMAIN WINE CO.
635 S. Main Street.

"READY AND RIGHT"
THE NEW CLOTHING
On Sale at the
Silverwood Stores

SMOKERS FIND
LEWIS' SINGLE BINDER
10¢ Cigar better Quality than most 10¢ Cigars

THE TIMES-MIRROR COMPANY
H. G. OTIS....President and General Manager.
HARRY CHANDLER.....Vice-President and Assistant General Manager.
MARIAN OTIS-CHANDLER..Secretary. ALBERT McFARLAND...Treasurer.
PUBLISHERS OF

Los Angeles Daily Times

Daily, Weekly, Sunday and Weekly Magazine | Vol. 50. No. 82. | Founded Dec. 4, 1881. Twenty-fifth Year
EVERY MORNING IN THE YEAR

NEWS SERVICE:—Full reports of the Associated Press, covering the globe; from 250 to 20,000 words transmitted daily over more than 20,000 miles of leased wire.
TERMS:—Daily and Sunday, including Magazine Section, 75 cents a month, or $9.00 a year; Daily, without Sunday, $7.50 a year; Sunday, $2.50; Magazine only, $2.50. Weekly, $1.50.
TELEPHONES:—Counting-room, Subscription Department, Editorial Rooms, City Editor and Local News Room, Sunset Press 1; Home 44; for THE TIMES.
AGENTS:—Eastern Agents: Williams & Lawrence, Tribune Building, New York; 1304 Marquette Building, Chicago; Washington Bureau, 41 Post Building, telephone 1247 Main, where the latest copies of The Times may be consulted. San Francisco office, Midway Building, Market street, between Third and Fourth.—Arthur L. Fish, Representative.
SWORN CIRCULATION:—Daily net averages for 1898, 18,901; for 1897, 19,388; for 1899, 26,121; for 1899, 25,731; for 1900, 26,728; for 1901, 28,448; for 1902, 30,910; for 1903, 29,946; for 1904, 37,709 copies; for 1905, 43,150. Sworn daily average for every day of the first six months of 1906, 61,594 copies; Sunday average for same period, 71,524 copies.

Yesterday's Regular Edition 45,030

THE TIMES has a larger regular bona-fide circulation than any local rival. It circulates widely among the intelligent, industrious, substantial, forehanded classes. The greatest volume of business advertising, the finest display, the best classifications, the largest results to advertisers.

Offices: Times Building, First and Broadway

Entered at the Los Angeles Postoffice for transmission as mail matter of the second class.

PART II: EDITORIAL, LOCAL AND BUSINESS SECTION

Pen Points

The death of the Jam of Navanagar must have been an awful jar to his people.

The wool market reports say that stockings are getting lower. We hope the ladies don't object.

Several staggering discussions are said to have been held at the Prohibition convention on Wednesday.

A Chicago girl is said to be chasing her lover around the world. It's to be hoped their race ends in a tie.

If Lieut. Peary can only hold out awhile longer, Wellman will probably reach him in time for the funeral.

A San Francisco scientist has discovered that crime and big ears go together. Maybe some mule kicked him.

Candidates who "risked their all," convention day at Venice, probably made no provision for the daze to come.

Judging from the British army scandals, involving some $30,000,000, the English people can beat our American grafters.

A Denver woman states that one of the gas companies tried to "buy her up." They must have been "just gassing" her.

Russian reports have it that the Cossacks of St. Petersburg are in open mutiny. They may soon be expected to "sack" the town.

Death Valley hangs a diminished head before Chicago. Our famous portal of the infernal regions never killed eighteen men in a day.

If John D. really means to endow a home for chorus girls, we hasten to nominate William Randolph Hearst for president of the institution.

Since Chairman Shonts says that "exotic labor must finish the Panama Canal," some of the union agitators, no doubt, have cooled down a bit.

That Birmingham bank teller who claims to have lost the institute's money on cotton investments, oughtn't to have much trouble getting bail.

Democrats claim that Bryan's trip to Europe had no political significance. It is to be wondered where he ever did anything that did have a significance.

Women admirers of "Billy" Hammel kissed him when he was nominated for Sheriff of Los Angeles county. That settles it. Next convention everybody will be running for Sheriff.

In Butte, Mont., it is claimed that thousands of snakes are roaming the streets and jeopardizing the lives of citizens. The particular saloon from which they emanated should be closed immediately.

Dispatches say there is a growing evidence of the increase in the number of Cuban insurrectionists. First thing we know, Emma Goldman and some of those New Jersey Socialists will be joining them.

No doubt the clerks in the Milwaukee Avenue Bank were innocent, as is now claimed by their attorneys; but the question remains, Where they not altogether too innocent for such a wicked and wanton metropolis as Chicago?

The Indian Bureau talks of making a vigorous campaign against red medicine men, alleging that they are fakers, quacks, and promoters of unthinely mortality. When the bureau gets that job finished, it might turn its attention to Los Angeles.

President Diaz of Mexico has delivered some hard blows at labor unions. If his policy, as he has so far expressed it, is firmly continued, the Republic of Mexico is indeed destined to fill the prophecy of Cortez: "Here shall all nations congregate."

Harry Thaw and his attorneys have at last decided that the plea of defense will be insanity. It seems to have taken White's slayer a long time to discover what ailed him, and it may take the judge and jury just as long to be convinced he has hit it right, after all.

A magazine editor asserts that but one language is spoken in the United States from Atlantic to Pacific. Not much! The Western man, who speaks English only, finds the dialect of New York more difficult to understand than the Apache sign language, and more barbarous than the Chinook jargon.

The proposed defense of Thaw, cooked up by lawyers to defeat the law, that he was insane when he fired at White and became sane immediately after the killing, is an affront to human intelligence. It justifies the bitterest comments that ever were made on the moral depravity of a certain sort of attorneyism.

A railroad company can spend $11,000,000 to shorten a transcontinental line by eleven miles, and nobody stands aghast at its extravagance. But when the great and growing city of Los Angeles proposes to spend double that amount to make further growth possible and create untold wealth, an outcry that ruin awaits her is raised by fools and knaves.

CUBA LIBRE.

Eight years ago the cry of "Cuba Libre" was an inspiring one which drew the Rough Riders and other American soldiers to the island and fired the heroic charge up San Juan Hill. The freedom of Cuba was won by American arms, and the perpetual freedom of Cuba was guaranteed by American statesmanship. Now whatever comes to Cuba the freedom of the island is an absolutely assured fact. There are two fates possible for the Cubans. One is a stable government by the Cubans themselves, under officials elected by their own suffrages. The other is annexation to the United States. Unless Cuba manifests an ability to conduct her own political affairs peaceably and successfully, annexation may follow.

But there will be no need of this latter extreme measure. It is observed that Frederick Upham Adams, a novelist who has just returned from Cuba to New York, sets up the contention that annexation is the only remedy for the present disturbed conditions in Cuba because these disturbances are pretty sure to follow in regular succession one after another. Novelists are not the best guides in matters of statesmanship or industry. Secretary Wilson of the Interior Department says Upton Sinclair, the writer of "The Jungle," knew absolutely nothing about packing-houses. Novelists rarely know anything except about dreams.

The United States will maintain a stable government in Cuba if the Cubans fail to do so themselves. But it will do so without annexing the island to the United States. No person can look into the future and say what will be necessary or opportune in the years to come. But there are few intelligent persons, who have given the subject careful thought, who will not agree that at the present time the United States has no use for Cuba as an appendage to our own country. It is a great deal better for us and for the Cubans to allow them to work out their own destiny for a considerable time to come, if not forever. We could scarcely put our hand to anything which would be more detrimental to our own interests at the present time than the seizing of Cuba, except under the stress of the greatest necessity. We are at the present moment engaged in the very important matter of establishing more friendly relations between this country and the Latin republics of South America. There is a vast field for commerce and enterprise, and Americans have the money, the goods, and the business sense and personal energy to win large profits in the South American trade and the development of South American industries. The only obstacle that stands between us and the successful carrying out of these enterprises is a pretty deep-seated jealousy and suspicion in the minds of Latin Americans against the United States. They are persuaded, wrongfully, that we have in our minds a scheme of great territorial aggrandizement which covers in contemplation the solidarity of the whole territory from the North Pole to the Straits of Magellan under the American flag. We have never shown the slightest disposition to carry out any such scheme. No such idea exists in the mind of any intelligent American. Any intervention in Cuba at the present time, beyond what is absolutely necessary to maintain a stable government in the island, would accentuate this suspicion and jealousy throughout all of South America.

Any interference on our own part in Cuba excepting under the most extreme necessity would be as bad for Cuba as for us. Now somebody who speaks before he thinks may ask, "Why does not this hold good in relation to the Philippine Islands?" Sufficient to say very briefly, "Because the circumstances are entirely different." These are things which can not be settled by an arithmetical rule. The peculiar circumstances in each case should govern action in reference to them. The Cuban population has a very large number of men of patriotic impulses, thoroughly honest and sincere. They love their country and are willing to make great sacrifices for its advancement. There may be here and there a few Cubans who would like to see the country annexed to the United States, but they are extremely few. There may be some Americans who have recently gone into the island for mercantile or industrial purposes who would prefer, on account of their own personal interests, to see the United States flag fly over the island. But there is no doubt that the great mass of the Cuban people would resent bitterly any attempt on the part of the United States to interfere unnecessarily with the affairs of their country. If the United States should attempt to do this thing (which surely the country has no particle of intention of doing,) the rancorous opposition of the Cubans would break out into a violent war against us and it would take generations after that uprising had been put down before the bitterness of the resentment had passed away. The development of the island, the interests of American citizens there, and the cause of humanity in general, would be retarded for generations by any attempt on our part to mix up in the affairs of Cuba.

The thing that intelligent and patriotic Americans wish is that Cuba will prove capable to manage her own internal affairs and that we will not be called upon to raise a hand in re-establishing order in the island. Of course if it should turn out that the present uprising shall develop into one of these prolonged internecine contests which for centuries have been the curse of Latin America, the United States, under the Platt amendment, would be forced to interfere. If such a regrettable event should arise, the intervention will be just enough to enable the legitimate government of Cuba to assert its rights and to re-establish peace and quietness under a republican form of government in the island of Cuba. When that is done, the United States will withdraw as she did when peace was restored after the war with Spain.

THE "CLOSED SHOP" THE ISSUE.

On August 18 the Evening Express quoted (or pretended to quote) F. C. Wheeler, secretary of Carpenters' Union No. 158, as declaring that "there will be no strike of the carpenters September 1 or 4. Some of the men are anxious to have us fight for the closed shop by calling out all the union carpenters in Los Angeles and keeping them out till the point is gained, but that will not be done." On the next day a short, sharp denial was printed in the Examiner, over the signatures of J. M. Connors, president, and S. S. Shelley and Thomas McElwain, "business agents" of the union in question. "We wish to say," declared the denial, "that any such statement (as that of the Express) was not authorized, is untrue, and is misleading to the public. Carpenters' Union No. 158 voted overwhelmingly for the closed shop, and intends to see that its wishes are carried out."

On August 21, the Express, evidently desiring to conceal the ugly fact that a fight is to be made for the closed shop, declared that "there is to be no effort to compel employers to agree to the closed shop at this time, but the carpenters will decline to work with non-union men." This sneaking attempt to convey the impression that the proposed strike is to be simply an effort to secure higher wages, and not one to gain a tyrannical control of the industrial situation, will not serve the purpose intended. The spineless Express dare not espouse either side of the case, and so seeks to make it appear that the contest is to be merely for increased pay and a half holiday on Saturday, instead of a struggle for mastery of the industrial field.

The president and the "business agents" of the union are at least to be credited with a frank avowal of their purposes, which is better than a hypocritical attempt to minimize the truth. They declare openly that the fight is to be for the closed shop. An open foe is more to be desired than one in ambush.

It only remains for the employers of Los Angeles to stand firmly together in this fight in order to win it. Let the mill men, the material men of all kinds, the contractors, and all other employers of labor, stand as one man in resisting the unjust and intolerable demands made and to be made upon them, and the battle will be won at its beginning. Los Angeles owes the largest share of its prosperity to the fact that it is an open-shop city, and an open-shop city it must always be.

DREAMS WHICH CAME TRUE.

Many years ago one Joseph, the son of Jacob, was taken as a captive to Egypt. While there he found favor by rightly interpreting Pharaoh's dream to the effect that the land would have seven years of famine, to be followed by seven years of plenty, and the dream came true.

In 1892, some of us dreamt that if the Democratic policy of virtual free trade—that is, low tariff—was adopted by the country, that our land would suffer grievously for at least four years, from a commercial, industrial, labor and financial famine. That policy was adopted, and our dream came true, horribly true. Don't you remember those four years of famine, 1893 to 1897, with "To let" or "By order of the Sheriff," or "closed for repairs" signs upon almost half our factories? or the crowds of able, industrious men walking our streets, or hanging round the doors of our few running factories, waiting for the work which could not be got? or the sad-faced wives and hungry children waiting for the bread which never came? or the savings and other banks with "closed by order of the bank examiner" pasted on their doors? or the household furniture, if not taken under chattel mortgage, put out on the street, because the house rent could not be paid? or the column after column of notices in our newspapers reading, "sale by foreclosure," of the homes which father and mother had toiled and saved for years to acquire? or the shabby, worn coat of the father, the poverty-stricken dress of the mother, and the almost destitute children? or the savings-bank book which was no longer of value, because the debits equaled the credits, and interest had ceased? or the unpaid accounts with the grocer, the baker, the butcher, the coal dealer, the milkman, and others, which they were not willing to increase? or the soup kitchens in our principal cities, where, necessarily, charity was doled out to those who were forced to ask for it, while only too anxious to work if they could get work?

Don't you really think, voter who went astray, that it would have been better had you then "stood pat" on the protective tariff which existed when you so unwisely voted it down in November, 1892?

In 1896, some of us, only more of us then, had another dream. We dreamt that if we voted for William McKinley and protection in November of that year, the labor famine would pass away, and years of plenty ensue. We did so vote, and the dream came true. It began to come true the moment our vote was cast for William McKinley, and protection to American industries and American labor, though that was nearly ten months before the glad day, July 27, 1897, when the martyr President, with a few strokes of his pen signed the Republican Dingley protective tariff. Did we lose by standing pat for protection in November, 1896? Did we lose by "standing pat" again for it and William McKinley in November, 1900? Have we lost by "standing pat" for it at each of the four Congressional elections since 1896? Have we lost by "standing pat" for it and Theodore Roosevelt in November, 1904? Can we possibly lose by again "standing pat" for it at the Congressional election three months hence?

The answer will be in your own hands, voters—you who are sharers in the wages earned in the $603,000,000 worth of manufactures which we exported in the fiscal year just closed; you who are helping to make the $15,000,000,000 worth of manufactures which we shall turn out this year; you who are sharers in the profits and wages included in the $7,000,000,000 worth of farm products which are ours this year; you who are sharers in the work, wages and profits in the many hundreds of millions of dollars which our railroads are earning this year; you who are benefited by the enormous sums which our banks, our trust companies, our other financial concerns, our commercial and industrial companies, our rail and water transportation companies, our electric light, power, and street railway companies, and the other many organizations of American activity are paying out this year for dividends and interest; you who have houses to rent and want tenants; you who have goods to sell and want buyers.

FOR THE JUST AND UNJUST.

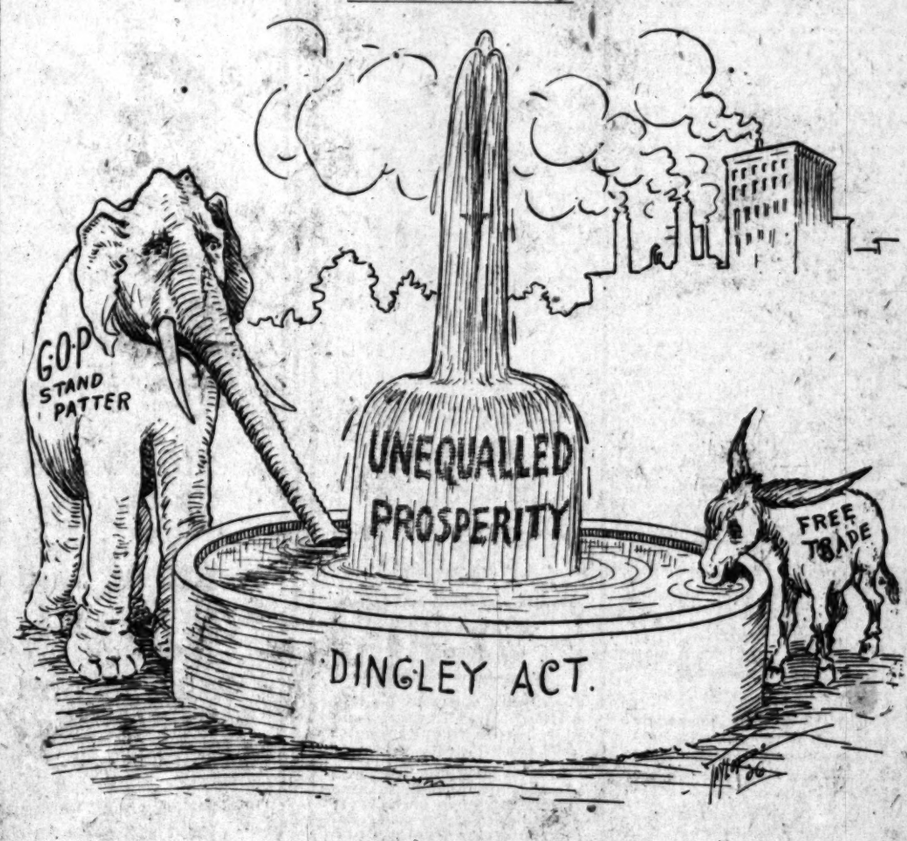

And even the donkey gets his share.

PEOPLE OF THE COAST.

Herman Rothschild, elected as a Democrat to the Oregon House of Representatives from a strong Republican community, enjoys the distinction of being the only Democrat in the lower house of the Oregon Legislature. He is said to have received 85 per cent. of the Republican votes of his county.

Prof. Wickson of the University of California has received a long and informal letter of thanks from the Health Commission of the United States Department of Agriculture, thanking him for his contributions in behalf of the government's scientific experiments along the "pure food" line.

Elvin Alburtus Thorp of Baker City, is the oldest pioneer of Oregon. He came to the State in 1840, married there in 1853, and founded the first paper in the State. He is a son of Maj. John Thorp, who played a prominent part in the early history and Indian wars of the Rogue River country.

Señor Esequiel A. Chavez, sub-secretary of Public Instruction and Fine Arts of Mexico, is now living in Berkeley. Last week, on behalf of President Diaz, he presented the University of California with a beautifully bound set of Mexican State papers, from the establishment of the republic to 1904.

Luther Burbank, the eminent creator of new fruits and flowers, had in 1905 over 6000 visitors at his home in Santa Rosa. He received 23,000 letters, and declined to see over 8000 curiosity seekers. Only scientists and intimate friends of the family are now admitted to the experiment station or agricultural grounds.

A woman—Kuehne Beveridge of San Francisco—will provide the model for the magnificent memorial monument to be erected by that city as a reminder of the late great disaster. It will be placed in Golden Gate Park, and will be executed in marble, bronze and onyx. The figure to be reproduced will be a replica of the sculptor's sister, who is the famous Baroness Ray Von Wrede.

Charles S. Fee, general passenger agent of the Southern Pacific, has returned to San Francisco from a several months' tour of the East. Mr. Fee returns sanguine with expectations for the future California. He declares that the northern earthquake has had absolutely no effect on the State's popularity, and says that already it has been forgotten in most cities, owing to the sequence of greater events and calamities.

Many interesting Indian relics were excavated recently at Shell Mound Park, near Berkeley, by Alfred V. Wepfer, a graduate of the State University of '03, who is working under the direction of Prof. J. C. Merriam, in charge of the paleontological researches of the university. The relics discovered have verified, it is said, the supposition that the aborigines of California buried their dead together with all wares and penates.

BITS OF VERSE.

Heart Knowledge.

"Only a summer's flirtation!"
At least so the gossips all said;
A passing affair born of rose-perfumed air
And the flakes that the apple-boughs shed.

"Only a summer's flirtation!"
A trifling as wanton as sin.
An idle desire for the flash of love's fire
And a woman's vain longing to win.

"Only a summer's flirtation!"
Ah, well, it may be it is best
Not to tremble nor start as the words chill my heart
And drive each sweet hope from my breast.

"Only a summer's flirtation!"
They have named the brief spell as they chose,
But my heart in its pride shall forever decide,
While my lips whisper softly, "He knows."
—[Lurana W. Sheldon, in New York Times.

Juvenile Jargon.

I hear the children's voices
As the little darlings play,
And the tears arise unbidden
At what I hear them say,
Especially when they shout out,
"Yah! Don't yer get so gay!"

There's music in their modern mode
Of saying "paw" and "maw."
There's melody in "You're a peach!"
And could you find a flaw
In that conclusive argument
"I'll smash yer in the jaw?"

There's juvenile authority
In "Come off! Don't you sass!"
And really there's a certain charm
In listening to a lass
Of some twelve tender summers say,
"Ger-long! You're full o' gas!"

I wonder whether in our youth
We were brought up amid
Such repartee as "Ah, skidoo!
Shut up yer face, fresh kid!"
Did we use these expressions then?
Did you? I know I did!
—La Touche Hancock, in New York Sun.

What Is It?

A fire-mist and a planet,
A crystal and a cell,
A jelly-fish and a saurian,
And caves where the cave men dwell;
Then a sense of law and beauty
And a face turned from the clod;
Some call it Evolution,
And others call it God.

A haze on the horizon,
The infinite, tender sky,
The ripe, rich tint of the cornfields,
And the wild goose sailing high;
And all over upland and lowland
The charm of the golden-rod;
Some of us call it Autumn,
And others call it God.

Like tides on a crescent sea-beach
When the moon is new and thin
Into our hearts high yearnings
Come welling and surging in;
Come from the mystic ocean,
Whose rim no foot has trod;
Some of us call it Longing,
And others call it God.

A picket frozen on duty,
A mother starved for her brood;
Socrates drinking the hemlock,
And Jesus on the rood;
And millions who, humble and nameless,
The straight, hard pathway trod—
Some call it Consecration,
And others call it God.
—[William Herbert Carruth, in Exchange.

A Ballad of Vegetables.

A potato went out on a mash
And sought an onion bed;
"That's pie for me!" observed the squash,
And all the beets turned red.
"Go 'way!" the onion, weeping, cried;
"Your love I cannot be;
The pumpkin be your lawful wife—
You cantaloupe with me."

But onward still the tuber came,
And lay down at her feet;
"You cauliflower by any name
And it will smell as wheat;
And I, too, am an early rose,
And you I've come to see;
So don't turnip your lovely nose,
But spinachat with me."

"I do not carrot all to wed,
So go, sir, if you please!"
The modest onion meekly said,
"And lettuce, pray, have peas!
Go, think that you have never seen
Myself, or smelled my sigh;
Too long a maiden I have been
For favors in your rye!"

"Ah, spare a cuss!" the tuber prayed;
"My cherryshed bride you'll be;
You are the only weeping maid
That's currant now with me."
And as the wily tuber spoke
He caught her by surprise,
And, giving her an artichoke,
Devoured her with his eyes.
—[Philadelphia Record.

PROMINENT PERSONS.

Sir Andrew Fraser, Governor of Bengal, virtual ruler of 80,000,000 people, is the active president of the Calcutta Y.M.C.A.

Right Honorable H. D. Aves, Episcopal bishop of Mexico, leaped astride the most into twenty feet of water at the Brook, on Galveston Bay, in a desperate effort to save the life of a drowning boy.

King Sisawath of Cambodia, who has been attracting great interest in Paris, has a very long name, Prea Bat Samdoch Prea Sisawath Chamchacrapong Haririach Bramhinthor Phnorvan kraykeofa Sobapedey.

Miss Alice de Rothschild, a sister of the late Baron Ferdinand de Rothschild, has a collection of Hindoo bulls and zebras and llamas. She is interested in cattle breeding, and has some fine carriage horses.

Maurice C. Latta is President Roosevelt's favorite stenographer, and the President insists that none other shall take down his public speeches. He is a quiet chap, more than six feet in height, smooth shaven and a fine athlete.

George H. Dieffenbacher, who has been delegated by the grand duke of Baden to study malarial germs and mosquitoes in North and Central America, arrived in this country recently and has gone to Mexico to start his investigations.

George Irving, the last surviving nephew of Washington Irving, is seriously hale and active at 82, is living in New York. Mr. Irving is practically the sole remaining member of the Irving family, of which he is engaged in writing a history.

J. B. Martin, an Ohio man who owns large mining properties in Alaska, asserts he will give $500,000 a year to advance the cause of prohibition. Heretofore the party has never had at its disposal more than $50,000 in any of its national campaigns.

Many railroad officials maintain private cars of their own, but Charles Schlacks, vice-president of the Denver and Rio Grande Railroad, has the distinction of being one of the few men in the world who own private vessels, the other four being Czar Nicholas of Russia, Kaiser Wilhelm of Germany, King Edward of England and President Diaz of Mexico.

Henry C. Frick hopes to be able before the close of the heated term to occupy his new summer home which has been in course of construction at Pride's Crossing, Mass., for the last two years. It contains a swimming pool connected directly with the Atlantic Ocean, so that the bather may has to turn a stopcock to obtain the pleasures of a swim in the sea without leaving the house.

"I couldn't believe it at first, Willie, but I hear you thrashed your sister. Is that so?"

"Yes, but there's nothing in that we did that as children."—[Meggendorfer Blatter.

HUMOR OF THE WORLD.

FROM GERMANY.

Intending Guest: But your children make such an awful noise.

Landlady: Well, you notice it more because it is such a quiet street.—[Meggendorfer Blatter.

"My dear fellow, what a dirty face you have."

"Yes, some one boxed my ears in the dark a fortnight ago, and the police have ordered me not to wash my face until the man who did it is identified by the finger-marks."—[Lustige Blatter.

Matrimonial Agent (furiously to young husband:) I took all that trouble to find you a wife, and now you refuse to pay? Very well, you shall celebrate your golden wedding with her!—[Lustige Blatter.

Edward VII: Confound it! How can I get to Marienbad without meeting my dear nephew? Flushing—Antwerp—Calais—Rouen—Madrid—Lisbon—Monaco—all these are dangerous! Wait, I know! I will go straight through via Berlin. I am sure not to meet him there."—[Lustige Blatter.

Baron Markhoff complained to his colonel that the corporal had called him a "dirty pig."

"I beg your pardon, sir, most humbly," said the corporal, "but you had your back to me, and I thought you were the dragoon Wymetal."

"A word of advice, corporal," said the colonel, "if you aren't quite sure who it is in front of you, don't call him anything worse than a 'donkey!'"—[Simplicissimus.

Husband: It is very fine for our silver wedding to be celebrated like this.

Wife: Yes, but it's a pity one has to be married for it.—[Meggendorfer Blatter.

Corporal: Whatever is the meaning of that? Your sweetheart has hung a goose outside the window with a black ribbon round its neck.

Soldier: Oh, that means that there are visitors at the house, and that there won't be any goose left for me this evening.—[Fliegende Blatter.

Lieutenant: Give me one kiss, now that I am going away from you.

Fraulein: Oh, won't you wait one minute till my friends are a little nearer?—[Meggendorfer Blatter.

Waiter (at the doctor's:) Please, doctor, will you come quickly to the "Golden Hart" with bandages?

Doctor: What has happened?

Waiter: Nothing as yet, but they are beginning to call each other names.—[Meggendorfer Blatter.

Tourist (to pretty village girl:) Now I understand why Baedeker has marked this village with a little star!—[Meggendorfer Blatter.

"My sweetheart thinks me charming in everything—my voice, my figure, my eyes, my hair——"

"And what do you find charming in him?"

"His good taste."—[Meggendorfer Blatter.

A widower, whose house was managed by an old cook, sent his daughter into the kitchen every day to learn cooking. After a fortnight had gone by he asked her what she had learnt.

"Fortune-telling by cards," was the reply.—[Meggendorfer Blatter.

Doctor: When I feel a young lady's pulse, I always make her put her tongue out at the same time.

Friend: Why?

Doctor: Because once or twice, as soon as I took hold of their hands, they said, "I am yours for ever!"—[Fliegende Blatter.

A REAL BEAUTY.
Fit for any place of honor.
Made by the Ansonia Clock Company.
An eight-day, half-hour, Cathedral gong, strike clock.
Height, 10¾ inches.
Finished in polished brass.
With mercurial pendulum.
Porcelain dial.
Visible escapement.
Beveled glass front, sides and back.
Price $16.25
MONTGOMERY BROS.
JEWELERS
Spring Street at Third

HEAR THE WONDERFUL
Simplex Piano
Decide the question for yourself by a careful comparison of values here and elsewhere. Be guided by what you see and hear.
113 S. Spring st. Pittsburg's 113 S. Spring

Why pay $5 to $8 for glasses while we sell the same first quality (Hollow ground) reading glasses for $1.00; or we will fit you in fine 7-year gold-filled frames complete, for $1.50; satisfaction guaranteed. No extra charge for testing.
$1.00
FLEMING

THE TRUSTEE COMPANY,
of Los Angeles.
High class INCOME investments in central business property. Our method of dividing this class of property into units, any one of which may be invested, with perfect safety, proportionate income and increase value.
Office: 357 South Spring street, suite 1.

Diamond Buyer
Purchasing in such large quantities makes it possible to quote very lowest prices on the finest diamonds. For years the H. J. Whitley Co. has been acknowledged authority and the most reliable dealers in precious stones. The largest stock of diamonds in the city is always here for your inspection.
Many of the finest stones are mounted in platinum settings—more costly than gold, but more lasting.
H. J. WHITLEY COMPANY
345 South Broadway

E DEFEAT OR STRIKERS.

Will Rot Ere Banning Surrenders.

Two Unionites Facing a Firm Decision.

Shipyard Still, and Always Will Be, Open.

As soon as the tides continue they will beat the strikers at San Pedro.

As the Banning Company is not, as it never has, and never will, recognize a labor union, even though their ships should rot at the docks.

The gates must be kept open—and all property owners, and all citizens must bear in mind—means are necessary to defy the demands of labor unions for the present."

Statements were made to a Times reporter yesterday by Capt. Banning, who is chairman of the committee appointed by the wharf and lumber dealers and Southern Pacific and Salt Lake railroads to deal with strikers at San Pedro by arranging for the prompt unloading of vessels that come into that harbor. In connection with Capt. Banning are H. Ely, manager of the San Pedro Lumber Company; Franklin L. Lee, manager of the Southern California Lumber Company, and C. J. Morgan, manager of the Crescent Wharf and Warehouse Company.

Thus far this committee has been busy, three vessels have been dispatched with good dispatch, and are on their way north for new cargoes of lumber schooners now in port are also being unloaded. The strike is practically broken, and Redondo and other harbors are doing some good work the wages and conditions on this Coast are being raised up in short order.

"We are able to control the situation at San Pedro, shipping interests of the Coast may be crippled for a time, owing to the outside influence of the sailors' union and other unions," explained Capt. Banning. "It may be a long fight, but the owners will never give in. There can be but one ending—the strikers will continue to starve, their crews, and the sailors will lose control of the sailors' union.

STRIKEBREAKING EMPLOYEES.

"The desertion of eighteen men from the Banning Company, however, did not amount to much. The only disappointing feature, to me, was that some men who have been with us for years should allow themselves to be led by walking delegates. I am sure that the men I refer to will return and will see the folly of their ways in a short time.

"I am glad to say that all of our officers and most of our crews, are affiliated with unions, but I was glad to see the walking delegates meet failure of their attempt to tie up ships.

"Some of our men refused to respond to the call of the delegate for striking at the proposition to arbitrate. Some of our men have been with us even more than twenty years. Those who deserted included two mates and eleven deck hands and firemen. We filled their places with engineers from the crews from our own machine shops. Two boats left today with full crews of officers and men."

Capt. Banning stated that this was the first year for business in the history of the company.

"The tide of travel in previous years has turned from the island to the mainland, but this year the tide is flowing toward Catalina," he said. "The Cabrillo left with 453 passengers, which indicates pretty clearly that the general public has not been misled. Boats will not continue to run to San Pedro and Catalina, as there is not much to be said about the situation down there. This is a matter of theory; it is simply a matter of facts, and the facts are that San Pedro Harbor is open to any vessel that wishes to be discharged in that harbor is plentiful and the strikers are legally beaten."

STRIKERS ARE SULLEN.

"The strikers whistle joyously, and have grouped upon the deck of the vessel and cheering loudly, the moment we got away from the Crescent Wharf and Storage Company at 3 o'clock yesterday afternoon, where it will reload and return to San Pedro.

"The only 'godspeed' that came from a crowd of men who had unloaded a cargo of lumber from this port across the channel and in the hearts of the sullen men they had hoped to tie the ship up. The ridiculous embargo on lumber was a pretty sight to the lumber dealers and lumber dealers a nightmare to Steve May and the walking delegates.

"At dock, the Sausalito lay waiting for clearance papers, and will get away today. She left Wednesday night and never ceased blowing her horn as she passed the portal of the harbor. The hills rang with music—but the strikers

GLOOM OF JAWSMITHS.

"Who will in the future refuse a union man," said C. J. Morgan of the Crescent Wharf Company, yesterday, "I have had enough of the strikers and their arrogant demands. All men who want labor will satisfy us that they are in accord with the union or will refuse. We have had no fear of a lockout against us. I am willing to be quoted to this effect.

"During the longshoremen strike, and 45 cents an hour was paid, which is just 5 cents more than is paid at either Redondo or Ballona. Work was plentiful, the wharf was thronged with men, but positions are gone, almost empty and their hearts out. That is the attitude of the ones are the ones who have to suffer, and they will be for the poverty and knocking at their doors going to suffer, for the twenty ships at one end of the bay, and we are the one that comes in Wednesday we had more than needed."

The strikers still rigidly maintain their lines of the channel, and are kept closed. The number of strikers from the docks there is no disorder. Yesterday morning a number of one of the rookies left Salt Lake wharf, drew a revolver, presented it, and yelled, "Kill the scab!" Police went to the spot, but

THE MARK OF GOOD CLOTHES
KNOW US FOR BEST VALUES

THE MARK OF GOOD CLOTHES

The Convention Is Over

We were unanimously nominated "The Leading Clothiers of Southern California." Now let's get down to business. Here are inducements for the winners, losers and their friends.

500 Men's Fancy Vests At $2.45

worth $3.50, $4.00 and $5.00
Sizes 33 to 46—see window display

$25.00	Men's Outing Suits Now	$18.75
$20.00	Men's Outing Suits Now	$15.00
$18.00	Men's Outing Suits Now	$13.50
$15.00	Men's Outing Suits Now	$11.25
$12.50	Men's Outing Suits Now	$9.35

All men's, boys' and childrens' straw hats now at half price.

New fall styles in boys' and youths' clothing now on sale. Also early fall styles in girls' coats.

Harris & Frank
LONDON CLOTHING COMPANY
337-341 South Spring Street

Staub's store closes at 12:30 noon Saturday

Shoe Fashions

Are always reflected in the Staub windows.

The latest models and best footwear for men, women and children are shown here in the greatest variety.

If you want real exclusiveness and genuine value in footwear, you ought to become acquainted with Staub's.

Mail orders carefully filled. Send for self-measurement blanks.

C. M. Staub Shoe Co.
BROADWAY CORNER THIRD

Delightful For the Bath

Ricksecker's Ping-Pang Toilet Water is entirely different from other toilet waters. Its fragrance is odd and distinctive. It's delightfully refreshing for the bath.

75 Cents the oz.

Ricksecker's Ping Pang Sachet Powder ...75c the oz...

Off Vaughn Drug Co.
352 SOUTH SPRING—Cor. FOURTH

S. F. Bothwell, President
H. M. Newlon, Secretary

PERSONAL.

John T. Young, a retail merchant of San Francisco, is registered at the Van Nuys.

E. Ives, a prominent resident of Phoenix, Ariz., is spending a few days at the Angelus.

Mr. and Mrs. G. A. Wood of Kansas City, Mo., are guests at the home of friends, No. 523 Temple street.

Dr. J. A. McAlister and wife of Chicago are guests at the Angelus Hotel. Dr. McAlister is a surgeon in the United States army.

I. S. Grepe, a steel manufacturer of Chicago, who has been spending a month in Southern California with his wife, is a guest at the Alexandria Hotel.

An Eye Insurance Policy.

Each package Murine Eye Tonic Insures Eye Comfort, Eye Health, Eye Beauty.

BEECHAM'S Cold Cure, guaranteed cure in twenty-four hours. Sun Drug Co. (8 stores.)

MENTHOL Cough Syrup. Best for irritating throat coughs. All Sun Drug stores.

J. M. Robinson Company
Boston Dry Goods Store
235-237-239 SOUTH BROADWAY

We close tomorrow at 12:30

Men's $1 and $1.25 Shirts

On Sale Saturday Forenoon, not today, at **50c**

No question about it being a busy Saturday forenoon in This Furnishing Goods store—such values as these are not to be resisted by people who love to or need to economize.

Men's colored negligee and short semi-stiff pleated bosom shirts such as we have sold all season at $1 and $1.25, will be 50c each. First comers will find all sizes in one sort or another.

50c Ties 25c

Men's four-in-hands of silk and washable mercerized stuffs, linens, piques, dotted crepes, etc. The very sorts genteel dressers are most anxious for now.

Men's bath robes of fancy Terry cloth n very attractive patterns, $2.95 each. Especially desirable for beach use.

RIGHT OF MAIN ENTRANCE

Glove Sale Saturday

Reductions where you least expect it.

And the dollar quality of mercerized tops—to make long silk gloves of your short ones—at 50c a pair. Black and white only.

2-clasp gloves of silk mesh, with lisle palms, in modes, black and white, at forty-five cents a pair; regularly 75c.

Substantial Reductions on **Women's Summer Underwear**

(On sale Saturday, not today)

With the season's hottest weather yet to come, these offerings may rightly be termed "opportune bargains."

$1.25 Values 75c
Women's low-neck-sleeveless union suits in small sizes; cuff knees; button down front.

$1 Values 75c
Women's low-neck-sleeveless union suits in all sizes; lace trimmed knees.
And lace trimmed lisle mesh pants in small sizes.

75c Values 45c
Women's union suits with low necks and no sleeves or with high necks and long sleeves; lace trimmed or cuff knees.
Women's low-neck-sleeveless vests of genuine Swiss lisle with hand-crocheted yokes run with silk ribbon; ten styles from which to choose.

35c Values 25c
Plain and fancy styles in Sappho vests—without any straps over shoulders.

25c Values 15c
Low-neck-sleeveless corset covers in all sizes.

Cuff knee pants in small sizes.
Girls' long or short sleeve vests with knee pants to match—35c quality—at 15c a garment.

Low-neck-sleeveless vests in 2 and 3-year sizes; boys' and girls' drawers in 6 to 13-year sizes—35c garments—fifteen cents.

(On sale Saturday forenoon, not today, in rear of annex)

The free embroidery lessons will be discontinued until the first Friday in September.

Coulter Dry Goods Co.
225-7-9 South Broadway. 224-6-8 South Hill Street.

Of course you go to our Fourth Floor Cafe if you're taking luncheon down town. Breakfast 8 to 11, luncheon 11:30 to 2:30.

75c for $1.00 to $3.50

Hand-Drawn Linen Pieces.

The response to this offer will be quick and generous, for no woman ever has too many fine linens.

Seventy-five cents buys your choice of squares, tray cloths and scarfs of plain or satin flowered damask, in all sizes. Why, you couldn't buy such linen by the yard for less than $1, and then do all the work yourself! For these pieces of plain linen are exquisitely drawn by hand in standard Mexican patterns, and hemstitched to make borders from 1½ to 2 inches wide. The satin damask pieces come in handsome floral designs of all sorts—sweet peas, morning glories, etc.

A conservative value for any of these pieces is $1, no end of pretty ones worth $2, and a number of $3.50 ones included. (Art Needlework Section.)

Allovers 65c

A sale today of wide allover embroideries in fine, elaborate patterns, the sorts you see priced at $1 to $1.50 a yard. A limited number of pieces marked 65c to close them out.

White Dresses for Less

Every washable shirtwaist and coat suit of linen, lawn, etc., in our stock has been reduced an average half—sometimes more than half, and some of the warmest weather yet to come.

Worthy Silks Under Value

News of some standard black silks today at less than you can obtain like qualities for, elsewhere.

$1.22½ for $1.50 Paillette de Soie; 26 inches wide.
$1.00 for $1.25 Paillette de Soie; 23 inches wide.
$1.22½ for $1.50 Taffeta; 36 inches wide.
$1.00 for $1.25 Taffeta; 36 inches wide.
$1.25 for $1.50 Peau de Soie: 36 inches wide.

Underprice offering of choice "Radium" silks in evening shades, extremely handsome for waists or gowns—gray, tan, old blue, helio, white with blue or black lines. Regular $1 and $1.25 silks for 50c a yard.

Colored crepe de chine and white, ivory and black, our regular $1 grade, other stores ask $1.25 for same quality, today's price here 75c. 24 inches wide.

On Monday news of a Val. lace sale; just when fall sewing begins to occupy your thoughts.

Lily Cream

Sterilized Lily Cream meets every demand of critical people. Pure, healthful, palatable, convenient and economical. Get it from your grocer.
Pacific Creamery Co.,
Los Angeles, Cal.

KODAKS
Photo Supplies
Artists Materials
Picture Framing
Developing
Printing and Enlarging
HOWLAND & CO.
PHONES 211
510 South Broadway

ANDERSON & CHANSLOR GROCERS

Saturday Cake Special

7 to 9 O'clock Tomorrow Night

A. & C. Famous Two-Layer Cakes, regularly sold At 35c Each **20c**

Owing to the success of our Saturday night cake special two weeks ago, we have decided to offer another this week. And this time the sale will include 200 regular 35c A. & C. layer cakes, instead of 100, as before. These are our own baking, including Devil, Caramel, Chocolate, Cocoanut, Opera and Chopped Nut cakes.

Just one cake to a customer between the hours named. No telephone orders filled on this special.

SPRING·ST·426·428·430
PHONES·EX·38·

Saturday Morning Special

Store Closes at 12:30 Noon

Nickel Serving Tray

...25c...

Regularly 50c

You'll find them in our First Floor Silverware Department. Prettily etched trays, very handy size, good value at their regular price. No telephone orders filled, and none delivered except with other goods.

H. F. VOLLMER & CO
313-315 S. Broadway
Next to Examiner Bldg.

H. JEVNE CO.

JEVNE'S MOCHA AND JAVA COFEEE

If you would like a coffee that never varies in delicious richness and fragrance, that is always uniformly satisfying for breakfast or after dinner serving—rely on Jevne's famous Mocha and Java.

This is our own importation of the choicest Arabian Mocha and Mendehling Java, skillfully blended by us and roasted fresh every day. It comes at 40c per pound.

Send us your order and try this famous coffee today. WE are quite sure you'll say, as most people do, "never tasted real coffee before."

Ask for our free catalogue.

SMOKE JEVNE'S FINE CIGARS

208-210 S. SPRING ST—WILCOX BUILDING

Lucious Table Plums

Sweet, juicy Egg Plums, Kelsey's, Hungarian and German Prunes, etc. No matter which variety you choose, you'll be pleased. They are all highly flavored mountain-grown fruit.

LUDWIG-MATTHEWS CO.,
Phones 550. 133-35 S. Main.

Four Hole Gibson Tie

...Price $3.50...

A pretty shoe either for outing or for general street wear. Made of canvas—in white, pink, blue, in steel gray and in oyster gray—with turn sole and wood Cuban heel, canvas covered.

Shop closes at 12:30 noon Saturdays

Wetherby-Kayser Shoe Co.
215-217 South Broadway

SANDWICHES

This is sandwich time and we would have you remember that we sell all the materials for making them. Home-made and Milk Bread, Boiled Ham, Boiled Tongue, Swiss and American cheeses, Russian Caviae Sardines, Chicken, Pimentos, Deviled Meats, Black and Green Olives.

WE ARE RELIABLE GROCERS.

Either Phone 950 Carr & Stephens INC.

621-623 SOUTH BROADWAY

FURNITURE

Our motto: The best goods for the least money. Watch for our special ads. Wednesdays and Sundays.

R. W. PIERCE FURNITURE CO.,
203-205-207 North Spring St.

LAMB'S DEPARTMENT MARKET 452 S BDY PHONE EX 398

GOODYEAR RAIN COAT CO.
One-Half Off on Cravenettes 210 S. Broadway

Los Angeles County—Its Cities and Towns.

NEWS REPORTS FROM CORRESPONDENTS OF THE TIMES.

LOOK INTO FIRE INSURANCE.

PASADENA UNDERWRITERS HOPE TO REPORT SOON.

Result of Investigation of the Way Various Companies Met Demands Made Against Them on Account of San Francisco Fire May Be Presented at Early Date.

Office of The Times, No. 26 S. Raymond Ave.

PASADENA, Aug. 23.—The Pasadena Underwriters' Association hopes to have a report ready to submit to the Merchants' Association by September 1, concerning the standing of the different fire insurance companies sustaining losses in the San Francisco disaster. At the time that the Merchants' Association appointed its insurance committee the underwriters asked that no action be taken until they had had time to prepare a report. As the members of the committee realized that the insurance men were in a far better position to report understandingly on the subject than were they themselves, they acquiesced.

Of late there has been considerable complaint on the part of some business men of Pasadena owing to the fact that the Underwriters' Association has as yet made no report, and there has been talk of taking up the matter independent of the insurance men. Several lists of so-called fair and unfair companies have been prepared and are being circulated in town with the view of furnishing information concerning the different companies. In these lists the companies are divided into three classes, those having paid the full face value of all policies in force in San Francisco at the time of the fire, those having paid 75 per cent. of the face value of the policies, and those having paid a lesser proportion or having refused to pay altogether.

A prominent insurance man of this city in an interview with a Times reporter this afternoon said: "I think that Pasadena merchants are making a great mistake in paying any attention to these lists that are being sent around. They are in no way authoritive and are many times misleading. I understand that they were prepared by a San Francisco newspaper from such data as could be secured in an off-hand way and I am satisfied that many good companies have been dealt with unfairly in the rating which they have been given. Personally I have no complaint as the companies which I represent are included in the first class, but I do not believe that residents of Pasadena will gain anything by taking snap judgment.

"I am a member of the committee appointed by the Underwriters' Association to prepare a report for the Merchants' Association and I certainly believe that no steps should be taken until we prepare our report. In regard to that report there was but one source from which we could secure reliable information, namely the State Insurance Commissioner. The commissioner gave all of the fire insurance companies until August 18 to prepare their statements of the action which they had taken with regard to San Francisco losses. We were of course unable to secure any data until it was in the possession of the State Insurance Commissioner. We are now getting out facts together as rapidly as possible and by September 1 we will be in a position to make a report to the Merchants' Association.

"It would have been out of the question for us to have made any report prior to this time. There was no source from which we could have secured authoritive information and had we named any company as "welching" and later found that our opinion was erroneous we should have placed ourselves in a very delicate position.

"Of course there are certain companies that we know cannot meet their obligations and there are others which, according to hearsay, have refused to meet theirs, but it is not hearsay evidence that the Merchants' Association asked us for, it is definite information."

ABOUT STREET LIGHTS.

August 22 was the date set by the Edison Electric Company for the city to make up its mind whether it wanted any more corporation "juice," or whether it would wait until the municipal plant was in running order before having the street lights turned on again. A resolution was passed by the City Council instructing the Mayor to enter into a contract with the company whereby lights should be furnished until the plant was installed, but immediately after the meeting the Mayor hied him to Honolulu and the City Attorney also left town.

According to the resolution passed the contract was to be for an indefinite period, not to exceed one year. The city reserved the right, however, to bring the contract to a termination within a shorter space of time in case the municipal plant should be installed and in working order before the expiration of one twelvemonth. The Edison Electric Company was not taken into consultation in regard to the matter, and there is a strong doubt in the minds of many people as to wether the directors of the company will feel inclined to make a contract that can be broken whenever the city fathers see fit. Officials of the company are keeping quiet until the matter is brought up to them in official form, but one of them at least has hinted that any short-term contract cannot be considered.

Officials of the Edison company have announced that they intend to give the city every opportunity to come to an agreement before taking any radical steps to bring the matter to a conclusion. They are willing to await the return of the City Attorney before going any farther with the matter, but they insist that they shall have some assurance that they will receive their pay for the energy furnished before continuing to light the streets of Pasadena indefinitely.

There is still some hope that the dispute concerning the Edison company's bills may be settled without resorting to the courts, and the company will not engage in litigation as long as there is any possibility of having the matter adjusted amicably.

TRIMMING THE TREES.

The trimming of pepper trees overhanging the sidewalks has been undertaken by the city officials and a crew of men is hard at work cutting off the superfluous bows that encumber the sidewalks. There has been considerable complaint of late concerning the condition of many of the shade trees in town, and in some sections of the city it has been impossible to walk along the sidewalks after dark, owing to the facts that the trees have made passage under them impossible.

The work of trimming the shade trees is far from an easy one, as there are thousands of them that need attention. Much of the work will be done by the property holders in front of whose houses they are located, but a large part of them will have to be cared for by the city authorities. Some of the citizens are doing their trimming work after dark, and though their work may not be highly artistic, it is at least effective, and will improve the condition of the streets to a considerable extent.

SOCIAL AFFAIRS.

The Japanese tea garden on South Fair Oaks avenue was the scene last evening of one of the most delightful oriental parties of the season. The affair was given by Mrs. Anabel Head, with Mrs. Orcelia Hines and Miss Ratcliff as the guests of honor.

The garden presented a beautiful scene and was brilliantly illuminated. Besides the stone and iron lamps there were many gay Japanese lanterns casting a soft glow over all. The lotus blossoms are at their best at this season, and the little lakes were almost hidden by masses of these flowers.

Upon his arrival at the gate each guest was presented with a Japanese lantern on a long stick. This is a custom of the Japanese at their "Feast of the Moons." As the guests wandered over the grounds, each carrying one of the lighted lanterns, the effect was truly one of the Orient.

After exploring the gardens the guests assembled in the shoji for cards. Here the rooms were decorated with large vases of Japanese asters. Miss Ratcliff carried off the ladies' first prize, a beautiful Satsuma vase. A Japanese leather bill book fell to the lot of Harry Pyle as men's first prize.

After the games ices were served from small tables. The ices were in the form of Japanese dolls. Each one held in her arms a real Japanese parasol. These and the lanterns were carried home as souvenirs.

This afternoon at her home on North Los Robles avenue, Mrs. I. W. Parks entertained twenty little tots with a children's lawn party. The affair was in honor of the third birthday anniversary of her little daughter, Marion. The color scheme was pink and white. The birthday cake, candles, flowers and bonbons were all a soft, delicate shade of pink. Each napkin contained a Mother Goose rhyme, or some appropriate nursery picture. Kindergarten tables and chairs were used, and added to the pleasure of the tiny guests.

This afternoon at the home of Mrs. F. W. Austin on Palmetto Drive, the ladies of the West Side Congregational Church listened to an interesting talk by Miss Alice Smith of Honolulu, one of the teachers of the island. Previous to the meeting Mrs. Lou V. Chapin entertained with an informal luncheon in honor of Miss Smith.

Among those who went to Garvanza last evening to attend the wedding of Oscar Leslie Heald and Miss Grace Fuller, were Mr. and Mrs. Henry Staats, Mr. and Mrs. Lewis Sallsbury, Mr. and Mrs. B. B. Taylor, Mrs. C. W. Coman, Elva Huntley, Bessie Dodge, Lillian Irving, Madeline Weigel Clara Benedict, Shirley Becker, Walter Taylor and Fletcher Taylor.

Mr. and Mrs. J. H. Prior of San Francisco have leased the Macy residence on Markham street for the winter, and may decide to make this their permanent home.

PASADENA BRIEFS.

At the men's meeting of the Y.M.C.A. next Sunday Miss Minnie Oliphant will deliver an address.

Fencing has been taken up in earnest by many members of Pasadena's "Smart Set," and this winter there will be several classes formed. At least one ladies' class will be formed and several men's classes will be made up. Fencing will probably be taken up by members of the Overland Club and lessons may be given at the clubhouse on certain days of the week.

W. H. Cooper, the garbage collector charged with violating the city ordinance with regard to the use of a water-tight wagon in the collection of garbage, has had his trial postponed another week. Cooper is anxious to have the matter settled, but the convention at Venice has been holding the attention of the Police Judge for the past few days.

Louis Rank, one of the boys arrested for riding on the sidewalk, was before Judge McDonald this morning for trial. The boy explained that he was fully conversant with the ordinance and had not wilfully broken it, but that the condition of the streets made it impossible to ride along them. After giving the boy a lecture and warning him not to repeat the offense, the judge let him go.

The Household of God will probably have to make another move. The residents of Mary street, in the neighborhood of the present domicile of the sect, have registered a number of complaints lately and the owner of the house which has been used by the "Householders" does not, it is claimed, feel like standing out against the demands of his neighbors.

Benjamin F Thurston of No. 515 Bellefontaine street, Pasadena, and formerly of Providence, R. I., aged 35, died suddenly at his residence Tuesday. The date of the funeral will be announced later.

Fountain pens. Morris-Thurston Co.

Wadsworth sells paints.

CAR HURLS WORKER.

Cement Man Is Struck by Coach on Electric Railway Near Fredericks.

VENICE, Aug. 23.—Tom Sagris, a Greek cement worker, was hit and painfully if not seriously injured this morning by a passenger coach of the Los Angeles-Pacific electric line. The accident happened at Fredericks Station. Sagris jumped off an east-bound car and stepped on the parallel track just as a west-bound car was passing. He was struck and hurled a considerable distance, his face being bruised and an arm broken. He was picked up for dead and it was not until several hours afterward that he returned to consciousness. It is thought that he did not sustain internal injuries.

The injured man was first taken on a special car to the emergency hospital in Santa Monica and was later carried by special car to a Los Angeles hospital.

If Sagris should recover from his injuries it will be due entirely to his rare presence of mind. This he exhibited by making a leap straight into the air when he heard or saw the car approaching him. When the collision occurred he was at least two feet off the ground and thus escaped being carried under the wheels. Instead, he was knocked off the track.

SAYS HUSBAND THREATENED.

Ocean Park Woman Tells the Officers That He Held a Pistol to Her Head.

OCEAN PARK, Aug. 23.—According to the story told today by Mrs. John Gottschalk to the police officers, the parting of the ways has been reached in the marital life of this German frau. She said her husband last night held a pistol at her head and threatened to kill her. She says he is continually talking of murder, and provides but sparingly for her. Gottschalk has left the beach and the police officers are unable to get trace of him.

SUDDEN DEATH—LEAVES ESTATE

Randolph H. Stacey, an English resident of this beach, died suddenly this morning at Glendale, where he had gone on a hunting trip. Death was preceded by no illness. Mr. Stacey was the owner of considerable property on the beach. He leaves an estate valued at about $150,000. He was 50 years of age and unmarried. His relatives reside in England.

MISSING SON A MYSTERY.

DISAPPEARS FROM SIGHT AT SIGNAL HILL HOME.

Parents in Great Distress and Unable to Find Any Trace—Effort to Have Long Beach Postoffice Removed to American Avenue—City Assessment Eleven Millions.

LONG BEACH, Aug. 23.—Mr. and Mrs. Walter Thompson, who live on the south slope of Signal Hill, are in distress over the disappearance of their eight-year-old son, Walter. The father, with friends, has been searching since Tuesday for traces of the lad, who has not been seen since Monday evening, when he secured permission to run over to a neighbor's house, but never arrived there.

The boy was a quiet little fellow and when he left home was barefoot and wore no hat or coat. When he did not return after dark the father went after him, only to learn he had not been seen. There are no places in the vicinity where he could have fallen or lay injured without being discovered. The road on which the Thompsons live is a main thoroughfare leading to the Orange-county line, and the mother, who is almost wild with grief, thinks some of the passing ranchers have picked up the child and spirited him away.

LONG BEACH POINTERS.

A stock company is being formed to erect a three-story concrete building on the northwest corner of Sixth and American to cost $50,000 and an effort will be made to locate the postoffice there, as present quarters are too small and a new location is imperative.

The City Board of Equalization, which has been in session for ten days, adjourned sine die today. Only two protests against this year's assessment were filed and the protestants departed satisfied after explanations were made. The tax duplicate this year shows taxable property valued at $11,715,530, of which over two million is territory annexed in the past year. The rate this year will be $1.20, as against $1.35 last year. Of the revenue raised $21,000 will be required for interest on and redemption of bonds.

The date for the election of freeholders to draft a new charter has been set for October 10. This will allow thirteen days for registration. The election to have been held today was last night rescinded by the Trustees.

A neatly-dressed woman named Arnold applied to the police yesterday for aid in securing a night robe from her trunk, which was held for rent by a landlady who had turned her out for non-payment. No relief could be afforded and Mrs. Arnold left, announcing that she would have her "nightie" or there would be trouble. As no riot calls were turned in during the night, it is presumed that her last appeal was effective.

The ocean today is still in turbulent mood and twelve-foot swells prevailed all day. The J. C. Elliott brought over a load of passengers from San Pedro and landed them at the wharf in a skiff. The tide last night reached almost to the "walk with a thousand lights."

Director Vessella has just completed a band arrangement for Paul de Longpre's Hymn of Liberty which will be rendered by the Royal Italian Band at the Auditorium Sunday afternoon. The arrangement has also been forwarded to the Banda Republique of Paris, for rendition by that organization of 100 members.

SIERRA MADRE NEWS.

SIERRA MADRE, Aug. 23.—The wedding of Miss Ethel Hanks and J. N. Hawks was solemnized yesterday evening at the Church of the Ascension in the presence of relatives and friends. The bride was gowned in white. She carried a bouquet of white carnations. The bridesmaids were Miss Ethel Hawks and Miss Daisy Hawks. Taska Webster accompanied the groom. Abbott Hanks, brother of the bride gave her away and Rev. Charles Bentham, the rector, performed the ceremony, after which the bridal party and relatives went to the bride's home, where a wedding supper was served. Later in the evening the bride and groom left for Goldfield.

Dr. George Blumer, son of Mr. and Mrs. J. G. Blumer, who was married in San Diego on August 20, to Miss Ann Evans, daughter of Mr. and Mrs. E. W. Evans of San Diego, will leave shortly for New Haven, Ct., where the doctor will fill his recent appointment to the chair of medicine at Yale University.

Louis Thwartes, an English musician of note, has, with his wife, been the guest for a few days of Rev. and Mrs. Bentham.

Mrs. Belle Cook and daughter, Miss Gertrude Cook, are at Long Beach for a two weeks' sojourn.

Greer Casky and family will leave tomorrow on a two weeks' camping trip to Antelope Valley.

The Brewster ten-acre tract at the corner of Central avenue and Mountain Trail avenue has been sold by Roth and Smith to M. M. Bridle, a Los Angeles capitalist, for a stated sum of $10,200.

Another sale that insures a fine residence for Central avenue was effected by S. R. G. Twycross, whereby H. George Cooley of Long Beach procures the corner of Sunnyside and Central, 100x240 feet for a reported consideration of $2000.

POMONA NEWS BUDGET.

POMONA, Aug. 23.—Only twenty-five more days of vacation remain for the local school children, and already preparations are being made for the opening of the fall term. All the teachers have been assigned, and changes are being made in some of the school buildings. The kindergarten building on the old Central-school grounds has been sold, and a house east of the Sisters' Academy has been leased and is being made ready for kindergarten work.

The residence now being built at Claremont by Prof. Arthur M. Smith, formerly of this city, will cost about $25,000, and will surpass in excellence, it is said, anything in this locality. The structure is entirely fireproof, and has an electric system, all of the wiring being done in conduits, similar to those used in office buildings. There will be an intercommunicating telephone system of seven phones in the house, connected with the Home Telephone Company's plant in this city.

Miss Mary Wilcox and Mrs. C. E. Hiffs are sojourning at Catalina.

Mrs. W. L. Wright and sons went to Avalon this morning.

Miss Myrtle Graham is visiting her cousin, R. B. Midgley.

Mrs. F. Kaltenbeck and Miss Mae Kaltenbeck are at Catalina.

CONSTABLE FIGHT HOT.

SANTA MONICA, Aug. 23.—The County Republican Convention at Venice early in the week was a tame affair, when compared with the township convention that was postponed and is to be pulled off in the City Hall on Saturday afternoon at 2:30 o'clock. The nomination for Constable is the bone of contention, and present prognostications are that no Australian battle will throttle either oratory or the usual excitement of a delegate convention. There is a field of three starters, S. H. Jackson and Ed. Simmons of Santa Monica and C. D. See of Sawtelle. The delegates attempted to make a nomination at Venice last night, but gave up the job after one ballot. There are fifty-two delegates. Of these, Jackson received 22 votes, See 19 and Simmons 11.

William A. Polkington died in this city Wednesday, aged 55. He was born in Wisconsin, and for a good many years was a merchant at Leadville, Colo. Since 1901 he had operated extensively in real estate in Los Angeles. He leaves a widow and four children. The funeral will be held at 10:30 o'clock Friday morning at the residence at No. 339 North Third street.

MONROVIA WATER STUDY.

Scheme of Walling Across Monrovia Canyon Is Proposed for a Reservoir.

MONROVIA, Aug. 23.—The Board of Trustees failed of a quorum this afternoon at which to hear the report of Orlando K. Parker, water expert, as to the possibilities of improving the water system of this city and increasing its output. It is stated, however, that one of Expert Parker's chief recommendations will deal with the question of a storage reservoir to be formed by walling across a branch of Monrovia Cañon.

With a capacity of conserving in the winter season a total of at least 50,000,000 gallons of water without the expenditure of one cent for strictly water-bearing ground at its usual extravagant cost, this method of increasing the city's water supply is declared to have the advantage of economy. Coincident with other changes in the pipe line and system, this storage reservoir can, it is stated, be built for a price approximating $30,000. The saving of the reservoir water will not be the only benefit acquired, nor will $30,000 be the entire expenditure recommended. The stored water probably will be conserved for irrigation purposes only, and will not at all alter conditions in Sawpit Cañon, from which a large supply of water now comes.

The formation of Monrovia Cañon and its branches presents many favorable points for the building of storage dams. Granite boulders split from the sides of the mountains can be secured close to the building site, and, at the point in the cañon most in favor with those who have examined it, the granite walls of the cañon itself will form excellent supports for the structure.

It has been many years since Monrovia has made any large investment in water improvements and the financial condition of the city now permits it to be bonded for sufficient to put its present chain of pipe lines from the cañons, its wells and pumping stations in the condition which will permit the fullest returns. The temper of the voters of the town is favorable toward the question of water bonds.

MONROVIA SHORT ITEMS.

The San Gabriel River Rock Company, a local organization just incorporated for $25,000, has the privilege of removing rock from the San Gabriel Cañon. J. M. Bartle of Monrovia, is largely interested, C. C. Bowerman and Frank Watson completing the list of owners and investors. The company will produce pulverized rock used for asphalt and cement foundations.

L. M. Banks sold his residence property yesterday to W. L. Campbell of Long Beach, who will come here to make his home at this pretty bungalow on Encinitas avenue. Mr. Banks, who has conducted a fruit buying business here for the past few years, will live at Riverside this winter.

George Kennedy, manager of the Producers' Fruit Company at Santa Anita, has returned from a two months' stay in Manitoba, Can., where he made extensive investments in real estate.

Thomas Neville has gone to Catalina for a few days' stay.

The Haven ranch at Arcadia, lying north of the Santa Fé and the Oakwood Hotel, has been purchased by Ben Newman, owner of the Bonita Hotel of that place. There are fifteen acres of the ranch set to deciduous and citrus fruits.

TRAY SMASHES GLASSES.

AVALON, Aug. 23.—A curious accident occurred at one of the leading hotels of the island at dinner last evening, when a waitress by a misstep crashed a loaded tray against the face of a lady guest, breaking her eyeglasses into fragments and driving a bit of the glass into her cheek, requiring the services of a physician to extract it.

Ernest Jerrue is receiving congratulations today over his marriage to Miss Edna Fraser, one of Los Angeles' handsome belles. The marriage took place in Los Angeles yesterday.

A. E. Lusk of Los Angeles hung up a 240-pound jewfish this morning. He was out with "Chappie."

Col. C. P. Morehaus, who, as tradition has it, was the first man on the island to use extremely light tackle, in catching big fish, having six years ago taken yellowtail on a 6-ounce rod, was out this morning doing deeds. He tallied half a dozen big fellows.

L. G. Murphy brought in a huge shark, weighing about 400 pounds, this morning.

J. B. Banning, who with his family is spending the summer in the mountains, above Santa Monica, is now here.

TOLD AT SAWTELLE.

SAWTELLE, Aug. 23.—The friends of the municipal incorporation movement are advocating once more the petitioning of the County Supervisors to call an election for the purpose of having a vote on the question. They feel that the community is too large to make the desired progress without some form of government. There are, they know, more than a sufficient number of people to authorize the formation of a municipality of the sixth class. They profess to believe that the election this time would be in favor of incorporation.

A movement is also being discussed looking to the setting aside of the Sawtelle community as a township. It is now a part of Santa Monica township and infractions of law are carried to the beach for trial or punishment. Sawtelle residents think they are entitled to some form of self-government, and are going to ask for it.

COVINA MAN PASSES.

COVINA, Aug. 23.—[Exclusive Dispatch.] Clinton Heath died at his home at Irwindale tonight. He came from the East to Los Angeles county in 1874 and had lived much of the time since then in this vicinity. He was a prominent Republican. He leaves a widow, four daughters and five sons.

The first grand jury investigating the Standard Oil Company in Chicago met yesterday and heard evidence from several witnesses, and then adjourned until Monday morning next. No indictments were returned. The second grand jury after hearing the same witnesses as the first jury, also adjourned until Monday.

BY RAIL TO OLD HAVANA.

From Florida to the Isle of Cuba—Maybe.

Cecil Rhodes Scheme Is That of Flagler.

Proposition Declared to Be Practicable.

Some one, observes the Boston Transcript, once said of Cecil Rhodes that he "thought in continents." Truly, like all that fellowship of empire builders of which he is head and chief, his were long, long thoughts—as long as from the "Cape to Cairo!" America does not produce quite that sort of expansionist (for which most people will ejaculate a fervent "thank heaven,") but it has at least one example of a man whose main interest in life lies in laying his hand on the waste places and making them glad—also profitable to all concerned. Henry M. Flagler "made" a large part of the State of Florida. The east coast is practically his idea and now he has had another long thought. This one stretches from New York and Chicago to Cuba and Panama.

Changing cars is an annoyance, according to general and well-founded conviction. Says Mr. Flagler, "Why, merely because you want to go to Cuba, should you be subject to the unpleasantness of leaving the seat you took in your Pullman at Boston, Philadelphia or Washington? Preposterous! I shall carry you to Cuba by rail." And so to Cuba by rail you will go, if you choose, probably next year.

The proposition sounds a trifle strange in view of the fact that nearly 200 miles of ocean separate the mainland of Florida from the pearl of the Antilles; but it is practicable, in spite of that, as all the ideas of men of this stamp are, in the long run. Is it not a notable fact that the only practical things in the world are the work of dreamers, or people who first decided that it must be done and then found a way? Mr. Flagler found a way to carry out his idea by means of that chain of keys which run along the Florida coast and terminated, some seventy-five miles below Cape Sable, in Key West. His railway, after leaving the mainland, passes from key to key by a series of wonderfully constructed bridges to Key West. Then a train-ferry takes the cars in charge for some five or six hours, and finally the same Pullman from which you waved farewell to your home-town draws up with you in the station at Cienfuegos or Santiago or any other town on which your fancy may decide. This is modern enterprise tinged with a suggestion of that magic carpet upon which the Arabian hero seated himself when he wished to fly from Bagdad to Damascus.

Now, a key is a small island (incidentally, it may be mentioned that the word should be spelt cay, but map-makers have made concessions to those who know not foreign tongues,) and it does not require a very vivid imagination to picture the effect of passing over these tiny specks in a railway train. The islands are all right as supports for the bridges, but as features in the landscape, or seascape, they are not always important factors. A few, indeed, are of considerable size—several miles, even—but the majority are mere dots, and one can have, looking from the car window, the very curious impression of being at sea in a train that rushes along at a rattling good pace. The distances from key to key are really much smaller than they appear, for the tiny speck which seems to lie far off on the horizon is probably very much less than a mile distant. This is a happy state of affairs, for it enables the traveler to have his poetic illusion without thereby sacrificing anything to mere commonplace safety.

As a matter of fact, the road is safe enough, in spite of the fantastic flavor about the whole undertaking. Engineers, many of them, said it could not be done, but the best of them said the plan was perfectly feasible, though tremendously difficult. To quote our learned friend, Macaulay, "Every school boy knows" that the density of salt water increases as the equator is approached, and here the railway meets its first great difficulty. Steel would corrode rapidly in those Florida waters. Difficulty number two was furnished by the lively little insect that bores holes in the wood in those parts. Wood was ruled out in many of the places it fills satisfactorily in the North. These troubles overcome by the liberal use of cement. It remained only for the railroad to feel its way through a practically unexplored country, and to lay its roadbed in the swamp and forest tangles. This it is doing now, with armies of men in different spots along the line that leads from Miami to Key West.

Sardine Crop Short.

Best informed authorities on the situation in Maine sardines state that the total 1906 pack to date is between 400,000 and 500,000 cases short of the total number to this date last year. A. S. Trent, the traveling representative of a canning company who passed through Bangor Monday after a two weeks' trip to Eastport and other packing centers, said:

"The sixty odd factories in Maine are not getting enough fish to keep one factory busy. The packers, however, are putting up a better class of goods than usual. The oil sardines are very fat, but the fish run large, counting four to eight fish to the can. The fish seem larger this year than usual. Most of the fish now coming in are being packed in key opening cans.

"A consensus of opinion among the fishermen and canners is that if they do not get fish by August 20 the prospect for a pack this year will be extremely poor. It is estimated so far that the pack is more than 400,000 cases short of the catch to this date last year. Some of the fishermen say that so long as the dogfish stay on the coast there will be no pack of sardines or mackerel. The dogfish eat the sardine herring. The fishermen say that the dogfish are thicker this year than formerly."—[Bangor News.

IRON PRICES GO SKYWARD.

BIRMINGHAM (Ala.) Aug. 23.—Announcement was made here today that a number of sales of No. 2 foundry iron have been made within the past two days at $16 a ton and that the market is still advancing. This is a rise of $2.50 a ton since early in July. Manufacturers say that a "runaway market" is threatened so great is the demand.

AMERICAN BANK AND TRUST COMPANY
PASADENA, CALIFORNIA
Pays 3 Per Cent. on Ordinary Savings Accounts
4 Per Cent. on Time or Term Deposits.
Why not deposit with us and keep your money safe in Pasadena?
Safe Deposit Boxes $2.00 per year and up

Special Tract Directory.

Vermont Avenue Square
The Southwest corner Vermont and Vernon Avenues. The largest and choicest subdivision in the southwest.
Large Lots $650 and Up
S. J. White & Co., 416-417 Huntington Bldg. Leo. J. Maguire & Co. 305-3 F. P. Fay Bldg. Wright & Callender Co 319-323 S. Hill St. Fox & Wilson, 403 F. P. Fay Bbdg.

"For Bungalow Sites"
In "Vermont and Melrose Ave. Tract." See
E. A. FORRESTER & SONS, INC., 342-3-4 Douglas Bldg.

Don't fail to visit
SUNSET BEACH
the home beach
Hall-Armitage Company
General Sale Agents
434 Douglas Building

SALT LAKE R. R. TRACT
Its growth has been fast but substantial. Lots $650 and up. $50 down and $10 per month.
STRONG & DICKINSON
Second and Broadway
Phones 1373

See Newport Beach
AND
The Pacific Electric Subdivision before deciding on a beach home. Newport Beach Co., Newport Beach, Cal., and 730 Pacific Electric Bldg., Los Angeles, Cal.

PLAYA DEL REY
The Nearest Beach
F. W. Flint Jr.: Owner's Representative 201-06 O. T. Johnson Bldg.
Jas. V. Baldwin: Owner's Representative 536-7-8 H. W. Hellman Bldg.

MAIN 6339. HOME 2539.
Horace J. Pullen Company
REALTY AND MINES
474-5-6 PACIFIC ELECTRIC BLDG.
"Property to be easily sold must be rightly bought."

ALHAMBRA
Buy a lot on beautiful
Hidalgo Avenue
Grand Boulevard on car line. Free tickets of T. Wiesendanger, 207 South Broadway.

Our Rental Department
for business locations has on its list the place you want.
Robt. Marsh & Co.
Main Corridor—Ground Floor
H. W. Hellman Building
Both 'Phones Ex. 175

A Good Conservative Investment
Property at
HAMILTON CITY, Glenn County, Cal.
R.F. BURNHAM, AGENT
HAMILTON LAND COMPANY
449 Pacific Electric Building
Los Angeles, Cal. Home Phone 5490

We make a specialty of
ACREAGE PROPERTY
with water.
See Us Before You Buy.
F. H. BROOKS COMPANY.
215-216 Courier Bldg.
212 W. Third St.

HILL STREET PROPERTY
We advise that you buy
WRIGHT & CALLENDER CO.
319-323 South Hill Street

Main Street South Park Tract
Moneta avenue car runs through tract
Only $500 and up.
F. D. PARKER CO.,
227 S. Spring St.
THE BURCK-GWYNN CO.,
108 S. Broadway.

PALISADES
The finest property between Hollywood and the sea. Consistent prices. A. C. DEZENDORF,
R. B. DICKINSON,
Both Phones 88. 331 S. Hill St.

Forest Heights Tract
End of Brooklyn-avenue car line. Choice close-in residence subdivision, on high ground. $425 and up. Terms.
A. B. C. CO., Tract Agents, Boyle 1102.
STONE & BLADES, Owners.
116 Henne Bldg.

West Seventh Street Tract
Boulevard Heights
Wilshire Terrace
Norton Place
In the beautiful Wilshire Boulevard district. The finest residence section.
DAVID BARRY & CO.
328-329 Bradbury Bldg.
Main 290 Home 290

Redondo Hotel Park Site
The Most Beautiful and Desirable Property on the Southern Coast
M. S. GERMAIN & CO.
605-607 Germain Bldg.
Redondo Agents. 132 So. Pacific Ave.

DANDRUFF
MAKES THIN, FALLING HAIR.
HAY'S
Hair Health
POSITIVELY REMOVES DANDRUFF, stops hair falling, Aided by HARFINA SOAP, heals scalp itchings, promotes fine growth.
PHILO HAY CO., Newark, N. J.
Large 50c. Bottle HAIRHEALTH, 25c. Cake HARFINA Soap
All Druggists.

BREATHE PURE AIR.
MONROVIA
The loveliest dwelling place in California. Quick car service, conveniences.

NAPLES
A. M. & A. C. Pierson
SOLE AGENTS.
Pacific Electric Bldg. Main 1866.

Venice Gates
A lot here is inexpensive now, yes certain to be great. Lots $600 and up.
M. J. NOLAN
228 WEST SECOND ST.
BOTH PHONES 1439

ONLY $50 AND
$1 Down, $1 a Week. No Interest. No Taxes.
Free tickets at our office, 108 W. 4th.
PRUDENTIAL IMPROVEMENT CO.
So'e Agents.
LOTS AT WATTS

J. FRANK BOWEN
Owner of 12 big
LOTS $450 up. Easy
439-40-41 Douglas Building
Third and Spring Streets

"Clifton By the Sea"
The Real Newport of the
W. M. GARLAND & CO.
324 Huntington Bldg.
JOHN D. FOSTER & CO.
221-222 Douglas Bldg.

Highland View Tract, Monrovia
Will be placed on the market Streets graded and oiled, curbs five feet parkways, five feet walks. PRICES $300 up. Much less than value—for quick sale. THE MONROVIA BUILDING & INVESTMENT CO.
Telephone Bldg. Two and a half north of car line.

Sunrise Heights
Lots $300 up. 1-8 down and $5 per month
Euclid Ave. car to tract office.
Stephenson and Lewis.
YOUNG & ADAMS, Owners
337 S. Hill St.

Inner Harbor Tract
LOTS $250 TO $600
Butters & Paul Investment Co.
108 E. First Street, Long Beach

$50 DOWN. For lots in
Figueroa St. and Monroe St.
$450, $475 to $600
WINTON-McINTOSH CO.
330 South Hill St.
Phones Ex. 546.

S. Vermont Ave.
Lots 50x143 feet—$5 to $10 per lineal foot. 20 minutes to P. O. Substantial improvements.
ROBT. MITCHELL CO.
OWNERS
508 SOUTH BROADWAY

Del Mar Tract
Big Profits If You Get In Now
B. I. HENDERSON,
330-331 O. T. Johnson Bldg.
Broadway 4826

Miramonte Park
An extension of the widely-known and universally popular
Miramonte Tract
Same Advantages—Same Improvements
RUFUS P. SPALDING, Owner
W. Hellman Building
3961, Sunset Main 3961

Wanted—
Iowa Property
Choice alfalfa and fruit lands to exchange for good
MORRIS H. WILCOX
Home 7303.

SAN FRANCISCO
Needs Fireproof Building
Money in Supplying This
For particulars see
W. G. Young & Co.
711 Union Trust Building

Hollywood Valley View Tract
On 3 car lines, 238 lots, $250 up. Lemons and other fruit on the property. Advance in prices October 1. Get the profit on a small payment and 6 per cent. off list up to opening day, October 1. C. H. LIPPINCOTT & CO., Agents, 913 Union Trust Bldg.

Huntington Beach
The Best Place in California to buy a Home or Profit
Huntington Beach Co.
332 Byrne Bldg.

Knob of Naples
Finest residence sites in Naples and Alamitos Heights. Investment
FRED K. H. KNAPP
303 Douglas Bldg.
Home 2544

Best
All the Year Round
GREATER LOS ANGELES TRACT
Main Office
203 N. Br'dy.

GEO. E. HART, President
LOUIS EVANS, Vice-President
WALTERS BRUSH, Secretary
Los Angeles Investment Co.

Union Realty Co.
Real Estate, Loans and Insurance
Spring Street, Los Angeles, City, beach and country property
Main 1750. Home 1234

Building loans negotiated
3 years, 7 per cent.
Jones & Ryder Land Co.
218 W. 3rd St.

...outh of the Tehachepi." —Neighboring Counties

NEWS REPORTS FROM CORRESPONDENTS OF THE TIMES.

...NEY BROKER CHARGES FRAUD.

...& WATKINS SWINDLED ...ON LARGE LOANS.

...Visits San Bernar... ...Finds That Property He ...Money on It Really Sand ...Owned of Vineyard and Or... ...Is Not Believed.

SAN BERNARDINO, Aug. 23.—C. G. ..., a money broker of Los Ange..., has unloaded himself down as an... ...the victims of O. J. Watkins ... Los Angeles, whose op... ...have brought him police noto... ...in the past.

...paid a visit to the County ... office here yesterday, and ...ing the position on the map ...of lots of land on which he ...mortgages given by Watkins for ...of loans. Lehman drove to ...to look at the properties, and ...the revelation.

"There's nothing but sand lots," was ...statement. "You see, it was ... explained the broker, ...came to me for some loans. ...I told that they were for other ...I took me to see the lands ...were offered as security. ...showed me a fine orchard ...and, and furnished abstracts ...title, and being satisfied that ...title was straight, I advanced, ...amount of several loans, the to... ...of $2000. The land he showed ...to correspond with the land ...on hold mortgages."

...Besides Lehman is that the ...are interested to him by east... ...It is supposed that he bor... ...money on mortgages to loan ...per cent of interest, and, as a ...of his dealings with Watkins, ...

...OVER DRIED FRUIT.

...Commissioner has answered the ...suit against him by A. Greg... ...for the sum of $2296.13 for ...services which Gregory says ...was agreed to sell him, but re... ...to deliver. In the answer Wana... ...admits that he owns but 900 ...of the 17,125 pounds involved in ...suit, the remaining pounds being ...owned by J. J. Constable, L. J. Ad... ...Hardy, R. M. Smith, W. H. ...Gould and H. S. Mitch... ...Commissioner denies that Greg... ...has any claim whatever upon any ...of the fruit.

...CHALLENGE CLUBS.

...The Pasadena tennis club was de... ...by the San Bernardino tennis ...a series of spirited games ...on the new court of the winning ...club, on street, between D and ...Fifth streets. The results of the match to... ...Pasadena, 6-4, 6-1. A return match ...will be played Saturday afternoon. As ...in the first game, the San Bernar... ...will issue challenges to all ...clubs in this vicinity, Riverside, ...Redlands and Colton.

...ARRIVES—CONTEST.

...The wife of Miss Edna Jones, ...who died mysteriously at the Homeo... ...Hospital in Chicago last week, ...is named name of Melbourne, ...and was married by Omar Jones, an uncle, ...yesterday morning, and almost before ...the bride could be removed from the ...church the latter element loomed up over ...the estate, which is variously estimat... ...at from between $12,000 and $15,000. ...Mrs. Jones of Colton, a sister of ...Mrs. Jones, and Mrs. Ella Coburn of ...Colton, mother of the girl's deceased ...husband, are waiting at the under... ...The Los Angeles City Health Officer ...has at first refused to issue a ...permit, as the death certificate ...signed by Dr. C. E. Fawcett of Chi... ...gave the cause of death ...as edema. After a confer... ...with relatives the objection ...was withdrawn.

...precipitated trouble by

...of Jones two letters which ...he had received from Chi... ...announcing the girl's death. He ...to demand, and, after sharp ...Coburn retained an attor... ...Jones also sought legal ad... ...he consented to read cer... ...of the letters.

...contained tonight that the let... ...is strictly private matters, ...the funeral tomorrow the ...will be allowed to read them. ...any desire to obtain the ...and says he don't know ...any property. A tract of ...formerly owned by the girl, ...and Jones months ago, and ...had paid her full value.

...FOR DIVORCE.

...Lena McFarlane com... ...suit against Dr. Mc... ...Los Angeles today Mc... ...formerly a Salt Lake phy... ...Leggett, but was dismissed ...ago.

...OF THE CITY.

...well known in this vi... ...by the police for pass... ...worthless checks upon lo... ...The checks were for ...sums, and were drawn on ...banks, where Alger has no ...funds.

...Council is planning for the ...of a new central fire sta... ...about $16,000. The project ...at length by the Coun... ...the members agreeing ...that was a marked one, and ...passed. Plans for the build... ...already been completed.

...Board of Equalization today fixed ...rate for the city of San Ber... ...$3.45, or 14 cents below the ...rate during the past year. ...The levy for the county ...is fixed at about 1½.

...BIG GRAPE CRUSH.

...Company Commences the ...Production of Juice at ...Cucamonga.

...ONTA, Aug. 23.—The Ital... ...Wine Company commenced ...crushing today. Beside its own ...crop of 6000 or 7000 tons, ...it has purchased from the ...vineyards in the vicinity of North Cu... ...about 4000 tons at $15 per ...ton delivered at the winery.

...The residence of Mrs. W. K. McKin... ...on Euclid avenue, was destroyed ...by fire this morning. Very little ...furniture of McKinley was away ...from the loss was about $4000, ...partly covered by insurance.

...WORLD ARRIVALS.

...ANGELES, Aug. 23.—Several new ...arrivals in camp this week, ...among them Mr. and Mrs. Clair ...Foster, Mrs. L. W. Foster, Mrs. ...Rhoda Dow, Frank Dar... ...Baldwin and children, ...Mrs. M. N. Bar... ...Kinsley, all of Los ...Angeles; Mr. McMillan, wife and ...Mr. E. Webster and Mr. ...Knowles of Pasadena, ...Mrs. A. Rose of South ...Pasadena.

SPIRIT BURSTS, HURTS BOY.

Curious Accident at Perris Causes Serious Injury to a Lad.

[SPECIAL CORRESPONDENCE.]

PERRIS, Aug. 23.—A bursting whisky barrel inflicted critical injuries on a lad here yesterday. The victim is Raymond Easton, the nine-year-old son of George Easton.

The father had purchased the empty barrels for use on his ranch. He had brought them home and left them out where there was a strong sun exposure.

The boy was playing on one of the barrels, when it exploded from the expansion of gases within. A piece of the head struck the boy on the forehead with such force as to cut a gash six inches long and fracture the outer table of the skull for five inches. Dr. J. W. Reese, the attending physician, pronounces the youngster in a serious condition.

COUNCIL FIXES TAX RATE.

Santa Ana's Total Valuation Is Over Five Million Dollars—Increase Over Last Year.

SANTA ANA, Aug. 23.—The City Council yesterday agreed on a tax rate for the coming year, though the ordinance fixing that rate cannot be passed until about September 30. The rate agreed upon is $1.70 on $100. The total valuation this year is $5,200,000, and the tax rate will raise $88,400 for city use. Last year the valuation was approximately $3,000,000, and the tax rate was $2.37, which raised $71,100 for the city. This year, with a higher valuation and a lower rate, the "City Fathers" will have $17,000 more money to handle.

The appropriation was made out as follows: Forty cents on $100 to raise $20,000 for bonds and interest; 35 cents on $100 to raise $18,200 for the High School; 16 cents on $100 to raise $8320 for the grammar schools; 48 cents on $100 to raise $25,000 for the general fund; 25 cents on $100 to raise $13,000 for the street fund; 26 cents on $100 to raise $3100 for the library.

At the last meeting of the City Council the Board of Education asked for a tax levy that would give the city $20,000 for its High School and $10,000 for its grades. Last year the High School got $14,500 and the grades got $5280. Such has been the increase in the attendance of the schools, and the subsequent demands, that it was decided more money should be forthcoming. While the request of the Board of Education was not met fully, the City Council met each demand considerably more than half way.

NOTES OF INTEREST.

Miss Bertha Fowler of this city and Clinton J. DeWitt of Sutter were married last night at the home of the bride on Fifth street. The Rev. Hayes of Hollywood officiated. The bride was attended by Miss Bessie Qualls, as maid of honor. W. H. Fowler, the bride's brother, acted as best man. The bride wore a gown of white liberty silk, trimmed in Irish point lace, and a point de esprit veil held in place with lilies of the valley completed her toilet. The decorations for the cake came from Peterboro, Can., and were unique for this section of the country. The young couple will make their home at Sutter.

The ladies of the Women's Relief Corps sprung a surprise upon members of Sedgwick Post, G.A.R., last night, when they marched in through the rear entrance of the hall unannounced. The party brought with it an abundance of ice cream, coffee, sandwiches and cake. This was sufficient to cause the old soldiers to capitulate, and the veterans were soon making onslaughts at the delicacies.

A committee has been formed here to arrange for the erection of a handsome monument to the memory of Lemuel A. Robinson, the young man who met such an untimely end last Sunday afternoon while bathing in a lake at Stanford University. This committee will consist of Jack Visel, Harry Smith, J. F. Potter, Sedalia Cubbison, Principal E. B. Oakley and John Beatty, Jr., of the Board of Education.

The young people of the First Presbyterian Church are formulating plans for a Baraca class. The class will start out with a membership of about thirty members, headed by H. W. Lewis, a prominent church worker.

W.C.T.U. AT NEWPORT BEACH.

Annual Orange County Meeting to Be Enlivened by Interesting Two Days' Programme.

NEWPORT BEACH, Aug. 23.—The annual Orange County W.C.T.U. Institute, which will be held here next Tuesday and Wednesday in the Baptist Church, has arranged the following interesting programme:

Tuesday afternoon: Devotions, Mrs. Lord, Villa Park; parliamentary drill, Mrs. Rogers, Santa Ana; music, Long Beach Ladies' Quartette; "Christian Citizenship," Anti-Saloon League; discussion, Mrs. Case, Westminster; music Long Beach Ladies' Quartette; question box.

Tuesday evening: Devotion, Mrs. Gardner, Huntington Beach; music, Long Beach Ladies' Quartette; address, Rev. E. P. Thornton, Long Beach; music.

Wednesday morning: Devotion, Mrs. Chaffee; parliamentary drill, Mrs. Rogers; music; literature, Miss Keyes, Orange; press, Mrs. Kate K. Roberts, Santa Ana; discussion, Mrs. Charity Way, El Modena.

Wednesday afternoon: Devotion, Mrs. Parker; music, violin solo, Miss Nellie Hill, Santa Ana; symposium, anti-narcotics, Mrs. Saunby Tustin; Sunday-school work, Mrs. Ruddock, Fullerton; recitation, "Mothers' Meetings." "Ransom Home," Mrs. Clemens, Anaheim; music, vocal solo, Mrs. T. A. Wingbigler, Santa Ana; "Testing Our Knowledge," County President Mrs. Anna Hill, Santa Ana.

BEACH BREAKERS.

The dredger has advanced as far west as East Newport. Folks, who think the seashell quite a treat, gather at the large pipe where the dredger throws out a quantity of shells, which are eagerly picked up.

The town is crowded with summer bathers. It is said that fully 1000 transients are in town, and every hotel and rooming-house is crowded to its capacity.

Fishing from the wharf is now good. Large catches are made by various fishermen.

CHICKEN WAR NEAR CORONA.

TRIPP TAKES COMPULSORY TRIP AT POINT OF GUN.

Neighbors Clash Over Fowls, and One of Them Becomes so Terribly Naughty That Riverside District Attorney Has to Place Both Factions Under Bonds.

RIVERSIDE, Aug. 23.—Chickens interchanging visits between the ranches of H. E. McEuen and Daniel Tripp of Valle Vista, near Corona, led to a family war which Dist.-Atty. Evans, temporarily has settled by placing both parties to the affair under bonds.

McEuen and his wife, it is alleged, ordered Tripp out of the country, and one or other of them stood guard constantly with a shotgun to see that he remained beyond the limits of their ken.

Tripp is the half brother of the Republican candidate for Supervisor, and his ranch adjoins McEuen's. They were neighborly until the chickens got mixed up, and then they began a mutual slaughter of the feathered tribes and breathed direful threats, one against the other, and especially—it is claimed—the McEuen's. The latter had an able assistant in his wife.

The McEuen's enjoy a right of pasture on the lands of the San Jacinto Valley Water Company. The corporation wanted to sink a well, and employed Tripp with several others. The McEuens espied him in their territory and at the muzzle of a shotgun marched him off the land and, by so doing, stopped the work of the rest of the gang because Tripp had the team.

Dist.-Atty. Evans tried to compose the difficulty, but McEuen was steadfast in his vendetta against Tripp, and both were finally placed under bonds to keep the peace.

CORONA GETS CONTRACT.

Contracts for the printing of the booklets of the Chamber of Commerce have been let to Hildreth Brothers of the Corona Courier at $987.95. Their nearest competitor was the Riverside Press Publishing Company, with a bid of $1225.

HAS BLOOD POISON.

Gordon Tetley, son of Frank A. Tetley, is dangerously ill from blood poisoning. He had a small sore on his hand and now the arm is swollen to the shoulder. Frank Tetley, father of the young man, is at present in England.

AUCTIONS OFF STOCK.

Sheriff Coburn today sold the effects of H. A. Millard at public sale, on suit of F. Bamberger and Copley Brothers. Millard has disappeared, and H. S. Roach claims the goods. Bamberger and Copley's gave bond to protect the Sheriff, and the sale realized $435. Their stock value was above $2500.

COLTON NEWS NOTES.

COLTON, Aug. 23.—Mrs. J. F. Mann, who resides on I street with her daughter, Mrs. S. E. Terrell, received the news yesterday of the sudden death of her husband at Yuma, Ariz. The family has lived here for only three weeks. Mr. Mann went to Arizona with a view to locating there.

The trial of the man known as E. J. Somers, who was arrested several days ago, charged with having obtained money on false pretenses, August 16, at the Lopez winery, was held yesterday afternoon, before Justice Hanna. The case against the man seemed to be a strong one, but he was acquitted by the jury.

The funeral of E. F. Brady, the switchman who died suddenly Tuesday morning, was held yesterday, and the body was shipped to San Diego for burial.

A meeting of the Colton Republican Club was held last evening, and all bills contracted during the County Republican Convention were ordered paid.

M. B. Swenston, who is spending his vacation in Oklahoma, is expected home this week.

D. A. Reynolds and family have returned from a visit on the Coast.

Mr. and Mrs. Will Allen of Roosevelt, Ariz., are visiting Colton relatives.

HEMET HAPPENINGS.

HEMET, Aug. 23.—The Hemet Republican Club held a meeting Wednesday evening, with a large attendance. The following are the delegates selected to attend the biennial convention of the California State League of Republican clubs at Santa Cruz, September 3. P. N. Myers, Peter Millikan, H. S. Dukes, William Bradford, C. M. Dietterich and Dr. W. C. Rayen as alternates.

The shipments of hay for the week ending August 20, amounted to thirty-three cars. This is a material increase over the corresponding week of last year. Heavier shipments are promised for the near future.

Five carloads of green peaches have been shipped from Hemet to the San Jacinto cannery this week, and two carloads of dried peaches have been shipped to Gregory & Co.

MORE ETHANAC IRRIGATION.

PERRIS, Aug. 23.—Another sixty-horse-power gasoline engine arrived today for a new pumping plant near Ethanac. An area of 270 acres to be irrigated is owned by Alexander T. Crane, O. J. M. Favorite and E. H. Pierce, but is held under option by Fomona men, conditional upon the developing of 200 inches of water. Four wells have been bored each 150 feet deep, and will be pumped by one pump stationed at the water level, some thirty feet below the surface.

CORONADO BREEZES.

CORONADO, Aug. 23.—Among the arrivals at Tent City yesterday were Utilia Bulpin, Hugh H. Hilquonstads, Los Angeles; Charles Barkson, Charles Balser and wife, Orange; Mrs. J. E. Dewey, Pueblo; C. W. C. Davis, A. D. Umford, Miss T. E. Umford, C. P. Crawford, Highland; John Martin, Colton; R. Hooker, C. M. Bamborough, Charles Hamen, Pasadena.

The Sunday-school children of Tent City were given a picnic this afternoon at the grounds of the Coronado Country Club.

The Misses Johnson have arrived from Santa Barbara and are the guests of Mrs. Conover on Twenty-seventh street.

HUNTINGTON BEACH BREAKERS.

HUNTINGTON BEACH, Aug. 23.—Complaint was filed yesterday against W. D. Young of Wintersburg by Clyde Blakesley, charging Young with obtaining labor and property under false pretenses. A warrant was issued and an officer went to Wintersburg to arrest Young and take him to Santa Ana.

The sea has been unusually rough for three days. Immense waves roll in which cause the wharf to tremble. No fear is felt that the wharf will be damaged as a crew of men have just made it more secure than ever before, and also built a bulkhead of piling at the end to protect the floating landing.

Friday "Something Doing" Day

50c Belts 25c

New lot of silk belts made from good quality taffeta silk; tailored and girdle effects; all sizes and colors of brown, green and red and black and white.

FRIDAY'S business is gaining in volume on account of the Saturday half holidays which are now in force. This must be so to balance the business done now in a half day Saturday. This Friday we want to make a long remembered "Something Doing" day and certainly if values and merchandise will do it—this list for today can not help but bring in the crowds. This is the day for remnants, odd lots and broken lines to be featured at big savings in order to hurry them out. Many smaller lots of desirable merchandise do not get into the papers—but are here in every department and worth your coming to look over. Do your shopping as early in the day as possible.

75c Belts 10c

Embroidered wash belts in pretty eyelet and heavy embroidered designs on linen and batiste materials; white and colors; all sizes; sample line of wash belts worth from 35c to 75c.

Children's 25c Ribbed Vests 15c

Made with button pants holder attached; reinforced with tape; extra well finished; regular 25c value. "Something Doing" day at 15c.

15c Children's Hose 7½c

Children's three thread ribbed fast black cotton hose; sizes from 5½ to 9½; have double soles; worth 15c a pair; only 6 pair to customer. "Something Doing" day at 7½c.

35c Women's Hose 25c

Women's new gauze lisle hose with garter tops and extra spliced heels and toes and double soles; Hermsdorf dye.

Extra Good Basement Savings

25c Bright heavy Tin Dish Pans.....15c
15c, 18c and 20c size retinned Sauce Pans.....10c
15c Waterproof folding Lunch Boxes.....10c
10c heavy pieced Tin Dippers.....6c
10c Cotton Clothes Lines, two kinds.....8c
25c Nickel plated Crumb Tray and Scraper.....19c
15c Nickel plated Tea Strainer.....10c
45c Granite Dish Pans.....33c
59c Granite Preserving Kettles.....39c
60c Glass Table Set, consisting of covered butter dish, sugar bowl, cream pitcher and spoon holder; fine pressed glass in handsome patterns. Choice at 39c, 20c and.....25c
Pressed Glass Tableware, large size pieces; choice.....10c

65c Suitings 45c

Good gray suitings in broken plaids, hair lines, stripes and checks; 40 to 48 inches wide; early fall patterns. Regular 59c and 65c value.

75c Dress Goods 49c

52-inch Mohair Sicilians, in colors of navy, red, green, brown, tan, gray and black; equally good for dresses and bathing suits.

$1.19 36-in Taffetas 85c

All silk taffeta in white and colors; a good soft finish fabric—yard wide.

50c India Silks 35c

Fancy India silks—white grounds with blue, green, red and brown figures; good weight, washable silks.

$3 Odd Curtains 25c

1000 odd single lace curtains, factory seconds, all slightly damaged in the making, otherwise they would be worth up to $3.00 a pair. Choice at 25c each.

$1.50 Arabian Curtains 98c

Good Arabian lace curtains, 50 and 54 inches wide and 3 yards long; swell new borders and best buttonhole stitched edges.

$3.00 Ecru Curtains $1.48

New ecru colored lace curtains, 54 inches wide and 3½ yards long; plain and figured centers with handsome floral and scroll and medallion borders. Well made.

$7.50 Tapestry Portieres $1.98

Heavy tapestry portieres, full 3 yards long, in rich reds and greens; odd single portieres, worth up to $7.50.

$1.25 Tapestry Couch Covers 75c

New oriental stripe couch covers; full 9 feet long with fringe all around, splendid wearing couch covers; new designs.

$1.25 Wash Waists 35c

Splendid materials in long and short sleeve styles; full trimmed and tucked fronts; plain and tucked backs; all are mussed and soiled from being handled. No exchanges.

$2.50 New Wash Waists 98c

Good lawns and mulls, long and short sleeve styles, elaborately trimmed effects; all are somewhat mussed and soiled from being on show tables. No exchanges.

$3.50 China Silk Waists $1.98

Small lot of good china silk waists in white and black, long and short sleeve styles, full fronts and tucked and lace trimmed.

$1.25 Petticoats 75c

Good quality sateen petticoats, cut full and wide; deep plaited and ruffled flounces; well made and finished.

$1.50 Lawn Kimonas 49c

Plain white and figured lawns; light dainty styles; all are slightly soiled and mussed. All well made.

$5 Eton Suits $1.48

Women's new Eton jacket suits, made of fine quality Russia duck; the jackets are strapped and trimmed with folds and the skirts are cut extraordinary full; values at $5.00.

$5.00 Shirt Waist Suits $1.98

Women's pretty shirt-waist suits, made of India linen and trimmed with lace insertions on waists and skirts; skirts cut good and full; suits well made and well styled; worth $5.00.

$22.50 Odd Suits $7.98

Odd lot of women's suits in Eton jacket styles, made of cheviot and panama, in tan, reseda, black and Alice blue; trimmed in braids and buttons; plaited skirts; jackets satin and taffeta lined; three-quarter length sleeves; suits worth to $22.50.

$7.50 Walking Skirts $4.98

Women's new skirts, made of panamas, serges, and cheviots in checks, plaids, mixtures and plain colors; plaited side, front and back; trimmed in folds; values to $7.50.

25c Draperies 12½c

Yard wide drapery cretonnes and satines; new patterns and colorings.

20c Swisses 10c Yard

Fancy white curtain Swiss; yard wide with fancy colored printed floral designs in swell colorings.

The 5th STREET Store
Broadway Cor. Fifth Street

15c Draperies 5c Yard

Fancy printed draperies—yard wide; swell floral designs; mill remnants 1 to 5 yards long.

15c Brass Rods 5c Each

Polished brass rods with fancy beaded ends; rods extend to 50 inches. Limit of 12 to a customer.

JUDGE DECIDES CAMARILLO SUIT.

DEFENDANTS WIN IN BIG LAND CASE AT SANTA BARBARA.

Million-Dollar Estate Left by Mother to Two Sons Is Contested for by Four Daughters and Grandson—Action to Be Appealed to Higher Court.

[BY DIRECT WIRE TO THE TIMES.]

SANTA BARBARA, Aug. 23.—[Exclusive Dispatch.] Judge Taggart, in the Superior Court today granted the motion for a non-suit in the case of Campo vs. Camarillo, a contest over a million-dollar estate in Ventura county. The case will be appealed.

The main grounds for non-suit were failure of plaintiffs to attack probate proceedings when the will was presented in the Ventura court several years ago; and having accepted afterward $25,000 in full settlement of their claims.

The plaintiffs in the case are four daughters and a grandson of the late Juan and Martina Camarillo, who owned 10,000 acres of rich land in Ventura county. Defendants are two sons, Adolfo and Juan E. Camarillo, to whom the estate was left both by gift deed.

The plaintiffs charged fraud, and the alleged discovery of conspiracy on the part of the sons, whereby the mother was induced to sign the gift deed under misrepresentations. The plaintiffs alleged also that the will had not been destroyed as their mother had directed.

FLOWER SHOW HELD.

The annual flower show of the Santa Barbara County Horticultural Society is in progress in this city. A large room at No. 101 State street is packed with beautiful blossoms. There are hundreds of cactus dahlias, a flower that has been propagated here in many different forms, besides heavy banks of roses, sweet peas, carnations, water lilies, and many other varieties of floral bloom. The room is decorated with bamboo branches, ferns and Shasta daisy blossoms.

W. Stanley Davis, gardener for Dr. A. B. Thaw of New York, has won the Thaw silver cup for the best display of cactus dahlias, and L. F. Horner has been awarded the W. F. Dreer silver cup for the best display of single dahlia blossoms. Horner has ninety-three varieties and over fifty blossoms of the flower on exhibition.

There were thirty-six cash prizes awarded besides the silver cups. The winners of the two silver cups had each won them at the last show, and they have now become the property of the winners. Horner is the gardener for Cyrus H. McCormick of McCormick harvester fame.

GRAND MASTER COMING.

Grand Master Bell, I.O.O.F., of Napa, will pay his first official visit to the Santa Barbara Odd Fellows next Tuesday. He will be the guest of Santa Barbara Lodge, No. 156, during the evening, when the initiatory degree of fellowship will be exemplified. The ceremony will be followed by a banquet. It is the intention of the Grand Master to visit other lodges of Southern California, and on his return trip he will stop at Santa Barbara to be the guest of Channel City Lodge, No. 232.

ELSINORE ITEMS.

ELSINORE, Aug. 23.—Miss Ruth Swan of San Bernardino arrived in Elsinore yesterday to spend three weeks at the home of her grandfather, G. W. Hohenshell on Riverside street.

Mrs. S. E. McLeod and daughter, Miss Mabel Williams, left today for Los Angeles, after spending the past six months in Elsinore. Mrs. McLeod will spend the winter in Manhattan, Nev.

Mr. and Mrs. H. P. Epperson have returned for a two weeks' visit on the Coast.

Rev. and Mrs. H. H. Hunt and their little son, returned from Neenach, Cal., today, where they have spent the past few months.

Miss Charlotte Green, who has spent several weeks in the mountains, and on the Coast, near Los Angeles, returned home today.

Mr. and Mrs. N. L. Dickson and little daughter, returned to their home in Elsinore today.

Wrong Way to Work.

W. B. Wilson, secretary of the United Mine Workers, was talking about business success in Scranton.

"Success is largely a matter of intelligence," he said. "We are all industrious enough to succeed. It is lack of discretion rather than lack of push that keeps us back.

"So many men work stupidly, like the boy in the drug store.

"There was a boy working in a drug store to whom the druggist said:

"'You sweep and clean well, but you're not as good a salesman as you should be. To be a good salesman you must push things a bit. Call each patron's attention to some article he needs. Thus you may often effect an extra sale.'

"'All right, sir,' said the boy.

"And that afternoon he said to an elderly woman who had come in after a stamp:

"'Anything else, ma'am? Hair dye, cosmetic, wrinkle remover, face powder, mole destroyer, skin rejuvenator, flabby'——

"But with an exclamation of annoyance the woman hastened out before the alert boy was through his catalogue of the articles he though she needed."—[London Times.

An Obliging Traveler.

Marshall Wilder was talking about the new type of Atlantic liner—the huge, broad-beamed boat, with elevators, grill-room, gymnasium, restaurant and roof garden.

"These luxurious and steady ships," he said, "are more popular, because they are more comfortable than the slim record-breakers, that roll in a calm sea worse than the new type does in a wild gale.

"The new type promises to abolish seasickness. Pirates, boarding it, wouldn't find such wretched, limp, pale passengers as they used.

"A pirate, you know, boarded once a record-breaking liner.

"As, armed to the teeth, he clambered up the side, he saw a passenger leaning over the rail.

"'Throw up your hands!' the pirate shouted fiercely.

"The passenger with a wan smile replied:

"'I think I did, about ten minutes ago.'"—[Philadelphia Record.

First Citizen: I beg your pardon, sir, but I am a stranger in Dublin. Can you direct me to Grafton street?

Second Citizen: With pleasure. Sure it's the second turning to the right.

First Citizen Thank you, sir. (Walks off.)

Second Citizen (calling after him:) Hi! If you're a left-handed man, it's the other way!—[Cassell's Journal.

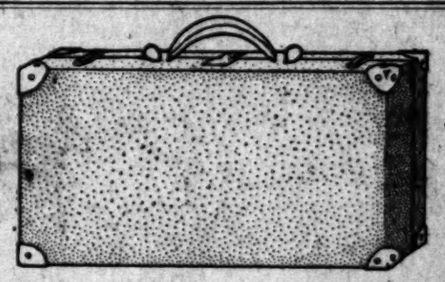

These cases are well made and have good, solid brass locks and clasps, with heavy reinforced corners. You couldn't buy them anywhere for less than $3.50 or $4

Don't think that because we give these suit cases free that we cut down the quality of the clothes. Not so—you get our regular high-class tailoring

A $4 Suit Case FREE TODAY

With All Orders For Men's Suits To Measure at $15.00 and Up.

Just to stimulate business at this time of year, we make this extraordinary offer, and to make new friends for our system of tailoring that enables a man to wear stylish, perfect fitting tailor-made clothes at less than the cost of the ready-mades. We make handsome suits from choice new materials at $15 and up; $15 suits our special hobby. Remember, you must order your suit today or tomorrow to get a suit case absolutely free.

Scotch Tailors

330 South Spring Street.

:-: :-: The Old Reliable :-: :-:

Palace Market

....Saturday Specials....

300 Legs of Lamb 11c lb. Choice Veal 10c lb.
No. 1 Rolled Rib Roast 12½c lb. Pot Roast of Beef 8c lb.

Everything in Fish, Meat and Poultry Retail Department

Prompt Deliveries

3rd and Spring Streets Phones Main 415 Home Ex. 415

THE WEATHER.

COMPARATIVE TEMPERATURES.

	Max.	Min.	Mean.		Max.	Min.	Mean.
Boston	84	74	79	New York	84	72	78
Washington	84	72	78	Buffalo	80	74	77
Pittsburgh	88	70	79	Cincinnati	88	72	80
Chicago	92	70	81	St. Paul	86	58	72
St. Louis	90	74	82	Kansas City	94	70	82
Los Angeles	74	55	65	Jacksonville	98	74	86

The maximum is for day before yesterday; the minimum for yesterday. The mean is the average temperature for the two days.

Yesterday's Forecast and Report.

U. S. WEATHER BUREAU, Los Angeles, Aug. 23.—[Reported by A. B. Wollaber, Local Forecaster.] At 5 o'clock a.m. the thermometer registered 56 deg.; at 5 p.m., 69 deg. Relative humidity, 8 a.m., 97 per cent.; 5 p.m., 62 per cent. Wind, 5 a.m., northeast, velocity 3 miles; 5 p.m., west, velocity 10 miles. Maximum temperature, 75 deg.; minimum, 55 deg.

Weather Conditions.—The Colorado disturbance has moved eastward to Kansas during the last twenty-four hours, and rainy weather continues in Colorado, Nebraska, Missouri, Montana, the Dakotas, Minnesota, and an widely scattered places in the East and South. At Kansas City the rainfall was unusually heavy, 5.22 inches having occurred up to this morning, with rain still falling when the observation was taken. The temperature in the Eastern States continues abnormally high, while on the Pacific Slope it is cooler than usual. The indications are for continued fair weather in Los Angeles and its vicinity during the next thirty-six hours, with slowly rising temperature.

Forecasts.—Local forecast for Los Angeles and vicinity: Fair tonight and Friday south to west winds.

SAN FRANCISCO, Aug. 23.—Weather forecast:

San Francisco and vicinity: Fair Friday, with fog in the morning; fresh west winds.

Sacramento: Fair Friday; light north wind.

San Joaquin Valley: Fair Friday; light north wind.

Los Angeles and vicinity: Fair Friday; light west wind.

Arizona: Fair Friday and Saturday.

YUMA (Ariz.) Aug. 23.—[Exclusive Dispatch from the U. S. Geological Survey.] Gauge height Colorado River, 19.25 feet.

Flow of Rivers.

The following is a statement of the estimated flow of certain Southern California rivers, and streams in the Yosemite Valley, in cubic feet per second, or second-feet, one second-foot equaling fifty California miner's inches. The record is furnished by W. B. Clapp, hydrographer of the United States Geological Survey.

COLORADO RIVER AT YUMA, ARIZ.

Date—	1905.	1906.	Date—	1905.	1906.
Aug. 12	14,500	19,200	Aug. 18	13,900	16,900
Aug. 13	14,150	19,150	Aug. 17	13,900	16,500
Aug. 14	14,000	19,000	Aug. 18	16,200	16,500
Aug. 15	14,700	18,700			

SANTA ANA RIVER NEAR MENTONE, CAL.

Date—	1905.	1906.	Date—	1905.	1906.
Aug. 13	44	74	Aug. 16	77	91
Aug. 14	47	90	Aug. 17	72	102
Aug. 15	49	94	Aug. 18	83	113
Aug. 16	69	82			

SAN GABRIEL RIVER NEAR AZUSA, CAL.

Date—	1905.	1906.	Date—	1905.	1906.
Aug. 12	44	78	Aug. 16	42	79
Aug. 13	44	78	Aug. 17	41	76
Aug. 14	43	78	Aug. 18	40	75
Aug. 15	43	78			

MERCED RIVER AT YOSEMITE VALLEY.

Date—	1905.	1906.	Date—	1905.	1906.
Aug. 12	147	1,150	Aug. 16	118	813
Aug. 13	147	980	Aug. 17	119	815
Aug. 14	118	865	Aug. 18	118	965
Aug. 15	118	839			

YOSEMITE CREEK AT YOSEMITE VALLEY.

Date—	1905.	1906.	Date—	1905.	1906.
Aug. 12	3	127	Aug. 16	3	125
Aug. 13	3	125	Aug. 17	3	125
Aug. 14	3	127	Aug. 18	3	125
Aug. 15	3	127			

TENAYA CREEK AT YOSEMITE VALLEY.

Date—	1905.	1906.	Date—	1905.	1906.
Aug. 12	4	44	Aug. 16	4	43
Aug. 13	4	44	Aug. 17	4	43
Aug. 14	4	44	Aug. 18	4	44
Aug. 15	4	41			

SALTON SEA AT SALTON, CAL.

	Gauge height. (Feet.)		Gauge height. (Feet.)
Aug. 12	67.55	Aug. 16	67.55
Aug. 13	67.55	Aug. 17	67.45
Aug. 14	67.53	Aug. 18	67.35
Aug. 15	67.25		

BUSINESS.

FINANCIAL AND COMMERCIAL.

OFFICE OF THE TIMES.
Los Angeles, Aug. 24, 1906.

FINANCIAL.

BANK CLEARINGS. Bank clearings yesterday were $1,488,462.79. For the corresponding day of 1905, $1,726,022.93; for the same day of 1904, $745,092.19.

Clearings for the week:

Monday	$1,394,365.53
Tuesday	1,866,322.71
Wednesday	3,658,116.52
Thursday	1,448,463.79
Total	$8,767,882.53
Same time, 1905	5,458,446.14
Same time, 1904	4,783,413.66

OIL STOCKS.

	Bid.	Asked.
Associated Oil	.25	.27½
Centrals	.30	.35
Columbia	.17	.20
Continental	.15	.20
Fullerton Consolidated	.25	....
Fullerton Oil	.25	....
Home Oil	.07½	.08
Mexican Petroleum	1.05¾	1.06
Mindu Land Co.	.04¾	.07½
Pine Oil & Land Co.	.05	.06
Reed Crude	.15	....
Rice Ranch Oil Co.	.33½	.35
Shamrock	200.00	206.00
Union Provident Co.	211.00	400.00
United Petroleum	400.00	420.00
Western Union	....	320.00

BANK STOCKS.

	Bid.	Asked.
California National	$118.75	$117.50
Bank of Los Angeles	150.00	....
Broadway Bank & Trust	155.00	....
Central	240.00	....
Citizens National	121.00	120.00
Commercial National	125.00	120.00
Dollar Savings Bank	140.00	....
Farmers & Mer. Nat'l	370.00	400.00
Federal Bank of L. A.	13.00	14.00
First National	425.00	445.00
German-American Savings	322.00	340.00
Home Savings Bk. of L. A.	140.00	....
L. A. Trust Co.	....	135.00
Merchants' National	445.00	....
Merchants' Trust Co.	99.71	102.00
National Bank of Cal.	250.00	300.00
National Bank of Com.	120.00	....
Security Savings Bank	250.00	....
State Bank & Trust	97.00	150.00
The Southern Trust Co.	136.00	140.00
U. S. National Bank	100.00	....

MISCELLANEOUS STOCKS.

	Bid.	Asked.
Cal. Portland Cement Co.	$27.00	$ 60.00
California Hospital	90.00	98.00
Edison Electric pfd.	99.50	99.75
Edison Electric pfd.	99.50	99.75
Emergency Hospital	15.00	25.00
Home Telephone pfd.	62.00	64.57
Home Tel. Co. com.	24.25	24.50
L. A. Brewing Co.	....	130.00
L. A. Jockey Club	90.00	....
Pac. M. Life Ins. Co.	175.00	....
Pasadena H. T. & T. Co.	37.00	41.00
Riverside H. T. & T. Co.	44.00	51.75
Santa Monica H. T. & T. Co.	21.00	36.00
San Diego H. T. & T. Co.	34.00	....
Pasadena Water Co.	99.00	....
Redlands Water Co.	100.00	....
T. I. & T. pfd.	135.00	151.00
T. I. & T. com.	135.00	151.00
T. I. & T. Ser. Cert.	135.00	151.00
U. S. L. D. T. & T. pfd.	52.00	58.00
Union Trust & T. Co.	....	53.00

BONDS.

	Bid.	Asked.
Associated Oil Co.	87½	87½
California Pacific Railway	99	101
Corona Power & W. Co.	90	97½
Cucamonga Water Co.	....	100
Edison Elec. Co. (old Bonds)	101½	....
Edison Elec. Co. (old issue)	104½	....
Home Telephone Co.	92	94½
Home Tel. Co. 1st Rert.	89	93½
Los Angeles Cons. Elec.	100	....
L. A. Traction Co. 5s	111	....
L. A. Traction Co. 5s	99	....
L. A. Electric Co.	100	....
L. A. Railway Co.	114½	....
Mission T. & R. Co.	95½	....
Mt. Lowe Railway	85	90
Pacific Light & P. Co.	99	....
Pac. Ry. Electric Railway Co	101	....
Pasadena H. T. & T. Co.	87½	90½
Pomona Con. Water Co.	93	....
Riverside H. T. & T. Co.	82	90
S. A. Monica H. T. & T. Co.	....	98
San Diego H. T. & T. Co.	93	98
Santa Barbara Elec. Ry.	....	97½
Temescal Water Co.	95	....
United Elec. & A. Co.	100½	....
Union Transportation Co.	96½	97½
U. S. L. D. T. & T. Co.	....	91
Whittier H. T. & T. Co.	....	94

OFFICIAL SALES.

$1000 bond Associated Oil	87½
1,000 Associated Oil	87½
1,000 Mexican Petroleum	1.06
1,000 Associated Oil	87½
5,000 Associated Oil	87½
1,000 Associated Oil	.25
1,000 Associated Oil	.25
1,000 Associated Oil	.25
1,000 Associated Oil	.820
1,000 Associated Oil	.25
5,000 Associated Oil	.25½
1,000 Associated Oil	.25½
1,000 Associated Oil	.25½

MINING STOCKS.

	Bid.	Asked.
California—		
Furnace Creek Copper Co.	2.84	2.86
Furnace Valley Copper Co.	.36	.40
Mexico—		
Mitchell Mining	4.25	....
Nevada—Tonopah District—		
Belmont	3.25	....
Johnnie District—(Nye county)—		
Johnnie Con. G. M. Co.	.17	.18

METAL MARKET.

SILVER.

NEW YORK, Aug. 23.—Bar silver 66¾.

LEAD.

NEW YORK, Aug. 23.—Lead was unchanged at 5.75.

COPPER.

NEW YORK, Aug. 23.—Copper unchanged, and firm; lake, 18.75; electrolytic, 18.50; casting, 18.25.

Nevada—Searchlight District—

Cyrus Noble	.22	....
Nevada Con. M. & M. Co.	.04½	.04½
New Era	.05½	.06
Nevada Searchlight	.10¾	.10¾
Quarterly	12.00	....
Searchlight M. & M. Co.	1.25	....
Searchlight Parallel	.08½	....
Searchlight West M. Co.	.10¾	.12

OFFICIAL SALES.

100 Furnace Creek Copper	2.72
100 Furnace Creek Copper	2.75
100 Furnace Creek Copper	2.80
100 Furnace Creek Copper	2.80
100 Furnace Creek Copper	2.85
100 Furnace Creek Copper	2.85
100 Furnace Creek Copper	2.85
100 Furnace Creek Copper	2.85
100 Furnace Creek Copper	2.85
400 Furnace Creek Copper	2.80

The exchange passing through the local clearing-house yesterday fell to an exceedingly low point, one of the lowest in the current year, being even below the corresponding day a year ago by about $250,000. Compared with two years ago, the clearings showed an increase of 100 per cent.

Transactions on the local stock exchanges yesterday indicate the following changes in prices: Centennial Oil, 16½ bid as before, 20 asked, an advance of 2½ points. Mexican Petroleum, 105¾ bid, an advance of ¾, 106 asked, a decline of ¼. Olinda Land, 106¾ bid, an advance of ¼, 107½ asked, an advance of ¾. Union, 202 bid, 206 asked, in each case an advance of one point. Western Union, 275 bid, new quotation, 320 asked, an advance of 7½ points.

In bank stocks, American National, 118.75 bid as before, 117.50 asked, a decline of .50. Farmers' and Merchants' National, 370 bid, a decline of eight points, 400 asked, an advance of ten points. German-American, 322 bid, an advance of one point, 340 asked, an advance of two points. National Bank of California, 240 bid, a decline of ten points, 300 old price asked. State Bank and Trust, 97 bid, a decline of .25, 100 asked, an advance of one point.

In miscellaneous stocks, California Hospital, 90 old price bid, 98 asked; an advance of .50. Emergency Hospital, 15 bid, an advance of five points, 25 new price asked. Home Telephone common, 22.25 old price bid, 28 asked, an advance of two points. Riverside Home, 44 old price bid, 51.25 new price asked. Union Trust and Title Co., 52 asked, an advance of .50, no bids.

In the bond list, Associated Oil, 87½ old price bid, 87½ asked, a decline of .50. Home Telephone, 92 bid, a decline of ¾, 94½ asked, an advance of ¾. Home Telephone first refunding bonds, 86 bid, a decline of one point, 89 new quotation asked. San Diego Home, 82 bid, a new quotation, 85 asked as before. Temescal Water, 85 bid, a decline of ¾, none offered. Union Transportation, 96½ bid, a decline of ¾, 97¾ asked, an advance of ¾.

Following is range of prices today:

	Open.	High.	Low.	Close.
January	9.06	9.11	9.05	9.08
March	9.20	9.21	9.14	9.17
May	9.23	9.25	9.22	9.23
September	8.73	8.73	8.68	8.69
October	8.93	8.93	8.82	8.85
December	8.99	9.02	8.95	8.98

LOCAL PRODUCE MARKET.

Featureless and dull were yesterday's produce markets locally. Quotations were practically unchanged throughout the list.

Ranch eggs were firm; receipts were only 180 cases; demand for fresh locals was somewhat off; quotations on ranch extras unchanged at 23 cents per dozen. Egg jobbers say they can make nothing by selling local offerings at 21 cents. Some dealers mix fresh extras with the ranch stock and sell them off as the finest pure article, and in that way manage to clear a small profit. It was reported yesterday that a few jobbers were getting 23 cents for their strictly fresh local ranch.

Butter receipts were moderate, demand for fresh excess of supply; prices unchanged. A fair sized shipment of cheese came in from the east.

Potatoes and onions were unchanged. The fruit market was barren of interesting features. Since the weather is cooler watermelons have become a drag on the market. Cantaloupes are in limited receipt and good request. Peaches sold at 40@1.10. Local Bartlett pears dropped to 3c per pound. Hungarian plums were weaker at 75 per box.

Vegetable prices were unaltered. Large fish was plentiful, but small fish were scarce. Poultry dealers were offering higher prices for old roosters, turkeys, hens, fryers and broilers yesterday.

The receipts of produce as reported for yesterday's exchange were as follows: Eggs, 180 cases; butter, 19,780 lbs.; cheese, local, 4350 lbs.; potatoes, 427 sacks; onions, 54 sacks; beans, none; sweet potatoes, 38 sacks.

Prices Current.

Following are the jobbing prices in the Los Angeles Produce Market:

EGGS—Candled fresh, California ranch, 31; strictly fresh eastern cases, 23; eastern, storage, 20; northern, candled, 23.

BUTTER—Fancy, local butter, 30lb. sq., 27½; valley creamery, 27½; bay district creamery, 30; choice Coast creamery, 40@41½; ladies, 30; cooking butter, 21.

CHEESE—Cal. Anchor, 17; Cal. Y. A., 18; fresh, 14@15; eastern dairies, 17½@17½; Longhorns, 16@16½; N. Y. twins, 15; singles, 15½@16; large local, 16; Oregon brick cheese, 17; hand, 19; Edam, 90c; Imp., 2; Limburger, 17@19; cheddars, 16.

BEANS—Pinks, No. 1, 2.60; Pinks, No. 2, 1.90; Lady Washington, No. 1, 3.10@3.25; small white, No. 1, 3.75@3.85; small white, No. 2, 3.00@3.25; black eyes, 4.50; Limas, No. 1, 5.00; Garvanzas, 4.00@5.00; German lentils, 3.50; American lentils, 9@10 lb.

DRIED FRUITS — Apples, evaporated, new, per lb., fancy 9c, 15; fancy, 25c, 14½; apricots, "Santa Ysabel" brand, extra, fancy, 25s, 16; extra choice, 21; in 1-lb. cartons, 2c per lb. extra; citrus, unpeeled, "American Flag" brand, fancy, 10-lb. boxes, 20; currants, imported, "Santa Ysabel" brand, fancy, bulk, records, 8½; 1-lb. cartons, packages, 9; 2-lb. packages, 9½; dates, imported, Fards, fancy, 6c lb.; special price in quantities; figs, new, per box, California Red Seal, 10-lb. 1.15; California Red Seal, 20-lbs., 2.25; white, choice, 50-lb. boxes, per lb.; black, choice, 25-lb. boxes, per lb., 6; nectarines, "Santa Ysabel" brand, per lb., fancy, ——; peaches, "Santa Ysabel" brand, per lb., fancy, unpeeled, 8½; 25's; extra choice, unpeeled, 25s, 11½; choice, unpeeled, 50s, 11; fancy, peeled, 25s, 15; in 1-lb. cartons, 2c extra; pears, "Santa Ysabel" brand, fancy, halves, 25s, 12; in 1 or 2-lb. cartons, 2c extra; peels, imported, orange or lemon, 16s, 14; plums, fancy pitted, 25s, 11; prunes, fancy, San Jose "Imperials," per lb., 30-40, 7; 40-50, 6½; 50-60, 5½; 60-70, 5; 70-80, 4½; prunes, fancy San Jose "Imperials," per lb., 80-100, 3½; 5; Silver, fancy, 25s, 10; Silver, choice, 22s, 9½; in 50-lb. boxes 1c extra, 1-lb. boxes 2c extra; raisins, per box, 1-crown, 20s, 2.40; loose Muscatels, per lb., 2-crown, 5½; 3-crown, 6; 4-crown, 6½; Seedless Sultanas, Thompson's Bleached, choice, 10; Thompson's Bleached, fancy, 12; seeded, Raisins, fancy, 36-lb. per package, 8; Shastas, fancy, 45-lbs., 6½; Plum Pudding, choice, 36-lb., 7½; Victorias, fancy, 45-lbs., 6½; nectarines, 11.

HONEY—Comb, 24 1s to a box, White, per comb 15; light amber, 13½. Extracted: 2 5-gal. cans to case, 60 lbs. to can; Water white, per lb., 6½; white, per lb., 6; light amber, per lb., 5; white, 12 1-gal. to case, per case, 10.00; white, 12 ½-gal. to case, per case, 6.00; white, 24 ¼-gal. to case, 7.50; glass, 24 1s to case, comb, 5.00.

NUTS—New: Almonds, fancy IXL, 17; almonds, fancy paper-shell, 26; almonds, choice softshell, 15; assorted nuts, 25-lb. boxes, 13; Brazils, large, new crop, 14; filberts, large, new crop, 14; pecans, Jumbo, 18; pecans, large, 14; peanuts, eastern, "Sun," raw, 6½; roasted, 8½. "Sun" sunshine," raw, 6½; roasted, 8½. "Sun" sunshine," roasted, 8½; Japs, fancy, raw, 6; Japs, fancy, roasted, 8; walnuts, No. 1, softshell, 15; walnuts, No. 2 softshell, 10; cocoanuts, per dozen, 85.

FRESH FRUITS — Colorado Wintsaps, 2.50; Skinner apples, 1.00@1.25; black figs, 75 per box; white figs, per box, Fruits Simon, 75; Burbank plums, 1.25; Satsuma plums, 1.50@1.40; Hungarian plums, 75; Golden Drop plums, 1.00; Damson plums, 1.00@1.25; Sugar plums, 1.00@1.10; Alexanders, 1.25@1.40; Gravenstein apples, 1.25@1.50; local cantaloupes, 2.00 per crate; watermelons, 1.00@1.50 per doz.; Muscat grapes, 60 per box; Rose of Peru, 60@75; Black Hamburgs, 75@85; Black Moroccos, 65@70 per box; peaches, 40@1.10; local Bartlett pears, 3 per lb.; fancy Bartletts, 1.75 per box.

CITRUS FRUITS — Standard lemons, 4.50; choice lemons, 4.75@5.00; fancy lemons, 5.50; cull lemons, 4.00; bananas, 4 per lb.; Padre grapefruit, seedless, 2.50; Valencias, 3.00@3.50.

BERRIES—Strawberries, Monets, 40@; Gardenas, 40@; Tropicos, 40@; Montebellos, 40@; raspberries, 10; blackberries, 06@7.

ONIONS—Northern Yellow Danver onions, 1.50; local Yellow Danvers, 1.25.

POTATOES—Highland, 1.50@1.30; new local Burbanks, 1.30@1.45; sweet potatoes, 2½ per lb.; Salinas, 1.85.

GREEN VEGETABLES — Beets, 20@25; carrots, 20; parsley, 20@75 per crate; string beans, 5; wax, 5@3½; cabbage, 2@25; peas, 5½; cauliflower, 100@15 doz.; cabbage, 75@1.00; fancy green onions, 25 doz.; spinach, 15; green peppers, 2½@3; bell peppers, 2½@3; lettuce, 30@1.00 per crate; garlic, 4@10; parsnips, 25@30 doz.; tomatoes, 20@25 per box; cucumbers, 5@10 per lug box; summer squash, 10@15; eggplant, 2½@3 per lb.; local green corn, 1.00@1.25 per box; artichokes, 30 per doz.; Mexican black, 1.50@2.00 per crate; garlic, 4@10; parsnips, 25@30 doz.; tomatoes, 20@25 per box; cucumbers, 5@10 per lug box; summer squash, 10@15; eggplant, 2½@3 per lb.; local green corn, 1.00@1.25 per box; parsley, 20@75 per crate; okra, 4@5 per lb.; green Lima beans, 1½@2 per lb.

CHILES—Evaporate, storage, 20; sun dried, buts, 20; ground, 12½; Mexican black, 18.

POPCORN—Rice, shelled, fancy, eastern, per lb., 3½.

CORN HUSKS—Fancy cut: Bales, 50-lb. average to bale, per lb., 8; bales, 50-lb. average, uncut, per lb., 7.

POULTRY—Dealers pay for live weight for stock: Old roosters, 9; young roosters, 12; hens, per lb., light weight, 14; heavy weight, 14; ducks, 11; turkeys, 15; geese, 8; old toms, 16; young toms, 17; hen turkeys, 18; fryers, 18; broilers, 19. selling price, to retail trade, per lb., dressed: Live old roosters, 13; young roosters, 21; hens, 17; fryers, 21; broilers, 22; turkeys, local, 22@25; old toms, 22; young toms, 23; hen turkeys, 21; ducks, 15 lb.; geese, 16½ lb.; squabs, 2.00 per doz.

BEEF — Steers, No. 1, per lb., 6; second, 6½; third, 5½@6; prime, 7; heifers, 5½; beef, 10; hind quarters, 8½; fore quarters, 4; loins of beef, No. 1, 11½; ribs of beef, No. 1, 9½; beef tenderloins, 30; chucks, 3½; square chucks, 2½; plates, 3; rounds and rumps, 6½; shoulder clods, 10; beef shanks, 3; flank rumps, 7; flank steaks, 11; beef rolls, 10; boned beef trimming, 5; beef tongues, 12; B. P. beef tongues, 14; oxtails, 3; lambs' tongues, per dozen, 20; beef hearts, each, 10; beef livers, each, 30; kidney suet, per lb., 5½; kidneys, each, 2; sweetbreads, 25; brains, each, 10.

MUTTON — Dressed muttons, ewes, per lb., 8½; dressed mutton wethers, 9; dressed mutton yearlings, 9½; fat; lambs, 10; milk lambs, 16; ship., 2.00@4.00.

PORK—Dressed hogs, per lb., 10; trimmed hogs, 13; pork loins, 13½; frozen pork spare ribs, 5; pork shoulders, 10; pork butts, 11; fresh hams, 13; bellies, fresh, 13½; leaf, 11; pork trimmings, 10; fresh pork spare ribs, 8; pork tenderloins, 20; back fat, 10; cleaned pigs' feet, each, 2½; tongues (sweet pickled or fresh,) each, 10; livers, per doz., 25; hearts, per doz., 25; cleaned hogs' head, per lb., 5½; plain cobbed tripe, per lb., 4½; hog plucks, each, 5; pork kidneys, per doz., 15; pig tails, per lb., 8; neck bones, per lb., 4½.

PICKLED PORK—28.00; ½-bbl., 14.50; ¼-bbl., 7.50.

BACON—10-12 bacon, 16@16½; Winchester bacon, 17@18½; 3 Ave., 17½; Empire, 19; Per, 18@17; Premium, 21½; Gold Band, 20½; Diamond C bacon, 21; Rex Rosebud bacon, 19½; Orange Blossom bacon, 16½; Sunlight bacon, 6-8 avg., 20½; Rex Breakfast bacon, 8-10 avg., 20; Rex bacon, 14 avg., 19½; Regal bacon, 17½; Helmet bacon, 8-10 avg., 19½; Helmet, 6-8 avg., 20; Whit' Label bacon, 19½; Star bacon, 23.

HAMS—Per lb., Rex, 16½; Rex skinned hams, 17½; Diamond C, 17½; Diamond C skinned hams, 18½; Regal, 16½; Winchester, 13½@16½; Premium, 16½; Gold Band, 17 1-3; mild-cured hams, 15½; plain hams, 15½; Winchester picnics, 13; California hams, 13½; Premium skinned hams, 17; 14 Ave. hams, 14½@15; 13 Ave. hams, 15@15½; Orange Blossom, 13½; fresh hams, 12½; fresh picnic hams, 9½; Ashland hams, 15½; minced ham, 13; Cylinder boiled hams, 22½; Premium boiled hams, 22 1-3; Oxford boiled hams, 18; Star hams, 17 1-3; Helmet hams, 17; Star skinned hams, 18½; Armour's boiled hams, 25 1-3; boiled boneless and tied hams, 21; Armour picnic hams, 13½.

DRY SALTED MEATS—Dry salt narrow bellies, 12; dry salt clear bellies, 19-20 avg., 12¾; dry salt clear backs, 12½; short clear backs, 12; D. S. bellies, 16-18 avg., 13½.

PICKLED GOODS—Honey comb tripe, half-bbls. 3.60; honey comb tripe, kits, 1.85; honey comb tripe, kits, 95; spiced pigs' feet, half-bbls., 4.80; spiced pigs' feet, keg, 2.60; spiced pigs' feet, kits, 1.35; pickled lambs' tongues, kits, 2.00.

BARRELED MEATS—Rumps (bone in,) bbls., 12.75; half-bbls., 6.50; rumps (bone out,) bbls., 14.25; half-bbls., 7.25; plates, bbls., 10.75; half-bbls., 5.50; rolled plate (boneless,) bbls., 14.25; half-bbls., 7.25; Sunderland pork, bbls., 14.25; half-bbls., 7.25; family pork, bbls., 21.00; half-bbls., 12.00; fancy pig pork (wide,) bbls., 25.00; half-bbls., 12.75; fancy pig pork (wide,) bbls., 26.00; half-bbls., 14.50; S. P. spare ribs, 20.00 bbl.; half-bbls., 11.25.

SAUSAGE — Bologna, per lb., 7½; bologna, parafined, per lb., 8; blood sausage, 9; liver sausage, 7½; Diamond "C" sausage links and bulk, 12; head cheese, 9½; fresh pork sausage links, 8; fresh pork sausage, bulk, 9; Spanish pork sausage, 9; Wiener sausage, 8½; Frankfurt sausage, 8½; New England ham sausage, 12; boiled cottage ham, 18; boneless Rex ham, 23; boiled boneless Rex ham, smoked, 22; minced ham in sacks, 12; Douglas ham in sacks, 12.

PURE LARD—Tierces, per lb., 6¾; cases, 6 10-lb. cans, 6½; cases, 12 5-lb. cans, 6¾; cases, 60 3-lb. cans, 6¾; Leaf lard, 11; Rex lard, 11½; Premium lard, 10½; Silver Star lard, 10½; Jewel Compound, 7½; Compound lard, 6½; back fat, 9½; Cotosuet, 8½; Mission lard, 11½; Shield lard, 12; Star lard, 12; Armour's Compound lard, 7½.

OLIVINE—Tierces, per lb., 5¾; cases, 6 10-lb. cans, 6¼; cases, 12 5-lb. cans, 6¾; cases, 60 3-lb. cans, 7¼.

FAMILY FLOUR—Local patents, A1 flour, per bbl., 4.80; Globe flour, 5.00; Select California white wheat; Banquet flour, per bbl., 4.60; Towel flour, 4.60; Silver Star flour, 4.40; XXX flour, 3.90; Capitol flour, 4.10; A1 hard flour, 5.00; Aurora, 4.40; Mikado, 4.00; Trophy, 3.90; New flour, 4.00; Mayflower, 4.50; Eclipse, 4.50; Superwheat flour, 5.00; Bonvenir, towel sacks, 4.50. Eighth-bbls., 10c per bbl. higher.

CALIFORNIA AND EASTERN FLOURS—Crown flour, 4.60; Cream Leaf, first patent, Kansas, 5.00; Silver Star flour, first patent, Dakota, 5.40; Powerful, second patent, 5.25; Rock River rye, 5.00; Kansas whole wheat and graham, 5.00.

BAKERS' FLOUR—Globe flour, per bbl., 5.00; eastern graham, 5.30; eastern whole wheat flour, 5.30. Blended wheat flours: Bakers' A1 flour, per bbl., 4.75; Magnolia flour, 4.50; Comet flour, 4.50; eastern rye, 5.00; Capitol bakers' flour, 4.70; Capitol extra bakers' flour, 4.70; Our Giant, 4.50.

FLOUR—	Boxes.	5-lb. S'ks.	10-lb. S'ks.	25-lb. S'ks.	50 lb. S'ks.
Pert. Pat. Pastry	....	....	2.55	....	....
Buckwheat flour	....	3.45	3.25	3.25	....
Graham flour	....	....	3.40	3.35	3.30
Rye flour or meal	....	....	3.75	3.70	3.65
Cerotmeal, W. &	....	....	3.45	3.40	3.35
Cornmeal, ground	....	4.05	3.85	3.80	3.75
Oatmeal, Steel Cut	....	4.30	4.10	4.05	4.00
Hominy, large or small	....	3.70	3.50	3.45	3.40
Cracked wheat	....	3.60	3.40	3.35	3.30
Entire wheat flour	....	....	3.40	3.35	3.30
Pearl barley	....	5.05	5.00	4.80	4.75
Split peas, green	....	5.00	4.80	4.75	4.70
Split peas, yellow	....	5.25	5.20	5.00	4.95
Gluten flour	....	3.60	3.40	3.35	3.30
Farina	....	3.60	3.40	3.35	3.30
Nutrina Germ	....	3.50	3.30	3.25	3.20
Rolled wheat in bbls., net weight 225 lbs. per bbl.	....	....	....	....	4.00
Rolled wheat in sacks, net weight 125 lbs. per bbl.	....	....	....	....	1.35
Buckwheat flour (bulk, seamless sacks,) per 100 lbs.	....	....	....	....	3.00

POULTRY SUPPLIES—

	10.	25.	50.	100.
Excelsior Chick Food	$1.35	$1.30	$2.25	$2.00
" Fattening Food	1.35	3.30	2.25	5.00
" Egg Food	.55	....	....	1.85
" Moulting Food	....	....	....	1.85
" Chick Food, 20 1-lb. pkgs. per case	....	....	....	3.75

WHEAT—

Wheat wheat flour	....	2.40	2.35	2.30
Cracked wheat	1.00	3.40	3.35	3.30
Farina	....	3.40	3.35	3.30

SUGAR—Prices are based on sacks of 100 lbs. Bbls. 10c, ½-bbls. 25c, boxes 50c, 50-lb. sacks 10c cwt. higher. Best granulated, 5.50; cane, 4.95; fruit sugar, granulated, 5.70; candy granulated, 5.60; dry Confiaated, fine, 5.70; dry granulated, coarse, 5.70; Ext. C, 5.20; Golden C, 5.10; "D," 5.00; Magnolia "A," 5.90; tablets, ½ bbl., 6.90; tablets, boxes, 6.45; cubes, 6.70; crushed, 6.70; western powdered, 6.30; western conf. A, 5.70; H. & E. Crystal Dominos, 3.75.

SALT—Bales, all sizes, 1.20; Dairy, 50s, per ton, 9.50; rock, 50-lb. per ton, 9.00; 25-lb. cartons, per case, 1.35; 50 1-lb. cartons, per case, 1.20.

MOLASSES AND SYRUPS — Wogan's Jemima molasses, 10 doz. 2-lb. cans, 3.00; 5 doz. 2½ lbs., 2.60; 1 doz. 5 lbs., 2.60; ½ doz. 10 lbs., 2.40; fancy sorghum, 2-lb. cans, 3.45; 2½ lbs., 3.80; 5 lbs., 3.10; 10 lbs., 2.90; Wogan's Cero, 2-lb. cans, 3.45; 2½ lbs., 4.40; 5 lbs., 4.10; 10 lbs., 3.75; Open Kettle syrup, 2½-lb. cans, 4.50; 5 lbs., 4.50; 10 lbs., 4.25; maple syrup, 2-lb. cans, 4.85; 5 lbs., 4.60; 5 lbs., 4.30; 10 lbs., 4.25.

HAY—No. 1 barley hay, 14.00@16.00; No. 2, 12.00@14.00; No. 1 wheat hay, 14.00@16.00; No. 2, 12.00@14.00; No. 1 alfalfa, 14.00@14.00; No. 2, 8.00@13.00; northern alfalfa, 11.00; local, 12.00@13.00.

CEREAL GOODS.

Per 100—	5 lbs.	10 lbs.	25 lbs.	50 lbs.
Al flour	....	....	$1.70	....
Banquet flour	....	....	2.00	....
Meat'y flour	....	....	2.00	....
Graham flour	....	....	2.30	2.25
Whole wheat flour	....	....	2.40	2.35
Corn meal, W. & Y.	....	....	2.40	2.35
Rye flour	....	....	2.70	2.65
Cracked wheat	....	....	3.40	3.35
Farina	....	....	3.40	3.35

Wheat flakes, per sack of 36 2-lb. cartons 3.30

Wheat fl

...oosevelt says—
...hink ill of any
...id not wish to
...hildren a little
...naterially, than

...protection for
...n case of an

...on you with a

...est on Deposits.

...Sayings Deposits
...tal and Surplus,
...2000,000.00.
Total Assets,
$10,000,000.00.

...G. Kerckhoff, Pres.
...Braly, Vice-Pres.
...Woolwine, V.-Pres.
...H. Toll, Cashier.

...rprise
...opening a savings
...or regular deposits,
...girl will need some
...will be an elevator
...ready money in his

...Hutton & Co.
Bankers
West Third St.
Los Angeles

MEMBERS
...YORK STOCK EXCHANGE
...YORK COTTON EXCHANGE
...YORK COFFEE EXCHANGE
...AGO BOARD OF TRADE
...nts Wire to Chicago
New York
...ARD E. MULCAHY.

...TRANSFERS.
...TRANSFERS.
...ANT, August 23, 1906.

Fred Dorn
BROKER
...-306 South Broadway
MEMBER
...Stock Exchange
...Cotton Exchange
...ago Board of Trade
CORRESPONDENTS

...Private Wire on the ...
...American National ...

...m. R. Stacy
Company
DEALERS IN
...GRADE, TAX EXEMPT,
...UNICIPAL, SCHOOL
...AND PUBLIC SERVICE
...VICE CORPORATION
BONDS
...ngeles - 351 S. Broadway
...ena, 68 S. Raymond

Real Estate
and Commercial Loans
...T REGULAR BANKING
...RATES PROMPTLY MADE
BY
THE BANK OF
...OUTHERN CALIFORNIA
...TH AND BROADWAY
...E. LANKERSHIM, Pres.

...OCCIDENTAL
...ust and Savings Bank
...cent on term accounts, 3 per
...accounts.
...BLDG., N. W. Corner ...

...PLEX EXTENSION
...chlight Mine. Ask for
...map and report by W.
...on it.
...cific Coast Mines Co.
...UTH BROADWAY. Get
...me, Home 1423; Sunset
...1896.

...rconi Certified
$6.00 EACH
...monthly payments arranged
...or prospectus and terms.
WARD & CO.
...29-32 Laughlin Bldg.

...PPING.

...AUGUST 24.
...LOS ANGELES.
...DAY, AUG. 22.
...Capt. Frederickson, ...
...San Francisco.
...Capt. Svensen, ser...
...DAY, AUG. 23.
...Bjorkan, for Gray's ...
...Dunham, for Port...
...DAY, AUG. 24.
...Savona, for San Fran...
...DAY, AUG. 25.
...J. Hood wharf.
...Salt Lake wharf.
...A. F. wharf.
...Salt Lake wharf.
...Santa Fe wharf.
...Redondo Beach wharf.
...Outer wharf.
...Terminal wharf.
...Pacific Co. wharf.
...Pacific Wood wharf.
...Compton, outer harbor.
...FOR SAN PEDRO.
...Goodrich, Capt. Fulton.
...PORT.
...Lengert, from Portland.
...Abercrombie.
...Hall, from Everett.
...Hall, from Aberdeen.
...Hall, from Tacoma.
...Gray's Harbor.
...Cabrillo makes daily
...Inland and return.

...QUITO" FLEET.
...DAY, AUG. 21.
...Hilton, J. C. Elliott and
...Hall, with passengers.
...Young, with sardines
...Redondo and Victoria.
...SAILED.
...Hilton, J. C. Elliott and
...Hall, with passengers.
...Young, for fishing
...
...Sailing banks, and re...
...Inland Wholesalers.
...PORT SAN PEDRO.
...Wind, High. Low.
...Fog 2:56 p.m. 5:41 a.m.
...6:11 p.m.
...Clear 12:25 a.m. 6:27 a.m.
...12:47 p.m.
...Clear 1:42 a.m. 7:14 a.m.
...1:04 p.m.
...Clear 3:03 a.m. 9:35 a.m.
...3:25 p.m.
...Clear 3:46 a.m. 10:23 a.m.
...4:08 p.m.
...Clear 5:14 p.m. 10:42 p.m.
...5:28 a.m. 10:59 a.m.
...Clear 6:31 a.m. 11:39 a.m.
...11:55 p.m.
...Clear 7:26 a.m. 12:25 p.m.
...12:35 a.m.
...Clear 8:16 a.m. 1:07 p.m.
...1:23 a.m.
...Clear 9:04 a.m. 1:37 p.m.
...1:37 a.m.
...Clear.
...Clear.
...Clear

69c for Gloves Worth to $1.25

One of the biggest merchandise features that we have offered this season will be a generous assortment of Milanese silk gloves that are worth $1.25 will be specially priced on Friday. They are in two-tone effects with hemstitched tops and Paris Point embroidery; have double tipped fingers and are in black, white and all colors. Remember they are $1.25 values priced for the one day at, choice 69c

"What Others Advertise We Sell for Less"

Hamburger's
SAFEST PLACE TO TRADE

We pay freight to any railroad point in California on purchases of $5.00 and over

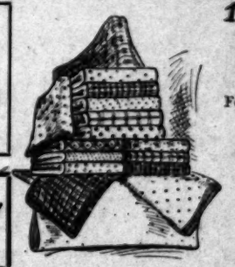

19c For Wash Fabrics Worth 25c and 35c

For a Friday Surprise we have at least 100 pieces of stylish tub fabrics, such as Voiles, Foulards, Scotch and other textiles; the wanted kinds for women's summer wear and those that have been season at 25c and 35c a yard will give them a quick cleanup at, a yard .....

FRIDAY'S SURPRISES

Offerings in Men's Goods That Must and Will Command Attention

$9.95 For Men's Suits Worth $15.00 to $20.00

This is the second offering of the greatest sale of the season. They are all wool suits in a complete range of sizes, and the colors are light and dark effects and the lot includes 2-piece outing suits of Worsteds, Velours, Cheviots and Tweeds; one-fourth or one-half Venetian, Brilliantine or silk lined; long coats with deep vents and full peg top pants; also 3-piece suits cut in single breasted style, and are Serge or Brilliantine lined; the coats long with center vents; sizes range 33 to 46 for slims, stouts and regulars; positively worth $15.00 to $20.00, but all offered as a big leader Friday..... $9.95

$5.00 to $7.00 Men's Bath Robes at $2.98

Fine all wool bath robes, advance holiday lines in light and dark colors; are full cut; have large sailor collars, cords and tassels; are plaited in the back and all seams are silk bound. They are very serviceable just now for use at the beach; are in all sizes and worth $5 to $7.50. Priced for Friday at..... $2.98

$1 to $2 Fancy Feathers and Wings 25c

BIGGEST OFFERINGS OF THE SEASON IN MILLINERY GOODS.

We purchased the entire surplus stock and sample line of a big German manufacturing establishment. There are more than 500 dozen fancy feathers and wings in the lot. They were the samples which were brought over by a large New York importer and we purchased the entire amount at about 25c on the dollar. As wings and feathers will be used very extensively this fall, we give you an advance season trade bringer that will enable all private milliners as well as the regular trade to secure the newest and most up-to-date hat trimmings at less than the regular cost to the manufacturer to produce. The new styles in French hats show more wings than any other trimming, and these are sure to be the style. This particular line is in black, white and all the new colors; four of the different shapes and patterns are represented in the illustrations herewith. Some are plain; others fancy; some are wings and some are breasts, and are positively worth from $1.00 to $2.00, but all of them will go on sale for Friday without reserve, at, choice.....

25¢

SECOND FLOOR

Final "Crowding Out" Prices on Women's Summer Wear

$3.95 FOR LINENE SUITS WORTH $10.00.
Pretty Eton coat suits of fine Linene in colorings of blue or green, also white; are trimmed with self material in the same color or colors to contrast; every suit is nicely finished, and are the same as sold all season at $7.50 to $10.00.

$1.69 FOR LAWN SUITS WORTH $3.50.
A big assortment of wash suits in shirt waist style; are of excellent quality Lawn; the waists are trimmed with plaitings and embroideries; the skirts are plain or trimmed to match; every one of them just the thing wanted for vacation time and beach wear.

$1.98 FOR GIRLS' WASH DRESSES WORTH $5.
The handsomest line of dresses ever shown in the city at $5.00, but are now priced at two-thirds less than regular; are of linen, Galatea cloth and mercerized materials in sizes 6, 8 and 10 years; solid colors or striped patterns; Russian or sailor styles. The skirt parts prettily plaited; the blouses trimmed with self material in the same shade or contrasting colors; also braids and embroideries.

SECOND FLOOR.

95c: FOR MEN'S FANCY VESTS WORTH $2.50 TO $5.00
A final clearance of all fancy vests that have sold regularly at from $2.50 to $5.00, broken lines and odd lots; only one or two of a kind; materials are fancy imported flannels, cheviots and silk mixtures; sizes 33 to 42.

12½c: FOR TOOTH BRUSHES WORTH 25c
A very special lot of imported tooth brushes with good bristles strongly set in the handle; the handles in different shapes, and are the kinds that are usually sold at 25c.

Undermuslins:

Corsets : Silk Petticoats

Three Big Leaders For Friday's Selling Only

50c FOR WOMEN'S UNDERMUSLINS WORTH TO 98c
An assortment of undermuslins; some of which are slightly soiled and mussed from handling and display; others are perfectly fresh, but they are values up to 98c, and they consist of Nainsook corset covers trimmed on front and back with lace insertings; the drawers lace or embroidery trimmed. Also gowns and chemise prettily trimmed. Special for Friday.

50c: FOR CORSETS AND GIRDLES WORTH 75c AND $1.00.
The corsets are of Coutil and Batiste in white and drab; models for all figures; the girdles are white, pink and blue. Both lines have hose supporters attached and are regular 75c and $1.00 values. Special for Friday at 50c.

$5.95: FOR TAFFETA SILK PETTICOATS WORTH $10.00
A petticoat that will give you as satisfactory wear as any $10.00 skirt you ever purchased. They are in blue, gray, wine, pink, green or black; made with deep flounce finished with silk dust ruffle and are full length and width.
SECOND FLOOR.

Boys' Underpriced Clothing

Parents Should Investigate These on Friday

BOYS' SUITS WORTH $3.50 AT
Good wearing Cheviot suits; gray only with brass monogram buttons and silk monogram on sleeves; are lined with Italian cloth; sizes 2½ to 6 years; also Norfolk suits in sizes 3 to 6; are in gray and brown mixtures; all of them $3.50 values priced for the one day at $1.98. **$1.98**

$2.65: FOR BOYS' WOOL SUITS WORTH $3.95.
Double breasted, military, Norfolk and Buster Brown styles of Cheviots, Tweeds and Worsteds; the double breasted sizes 9 to 16 years; the military Norfolk sizes 4 to 9 years and the Buster Brown sizes 2½ to 7 years.

25c: FOR BOYS' VELVET OR WOOL CAPS WORTH 50c.
They are in jockey style and are of silk velvet in blue, black, gray or red; trimmed in white braid; also wool auto caps in all the wanted fancy mixtures; all sizes for boys.
SECOND FLOOR.

$2.69: Ball bearing ... to fit any ... Hemacite ... cushions; fancy ... and adjustable ... polished metal ...

45c: FOR ... ROLLER ... WORTH ...
Kinds the children ... sidewalks; they ... skates that will ... for boy or girl ... and toe straps; ...

$1.8...
This is an ... camera; ... 3¼; can ... amateur ... work done ... photo sup...

Friday Surprises in Women's Fixings

50c LACE STOCKS AT 25c
Are of Point Venise lace in white or cream; finished with tabs.

25c SILK CHANTILY LACE 5c
Chantilly lace bands, galoons, insertions and medallions in black only; worth regularly 25c a yd.

$2.00 VEILS AND DRAPES 50c
An assorted lot of auto veils and hat drapes of chiffon, lace and silk tissue; black and colors.

50c WOMEN'S HANDKERCHIEFS 15c
Of linen, cambric or Swiss; lace trimmed, hemstitched or embroidered.

50c VEILING REMNANTS AT, EACH 10c
Tuxedo plain and fancy mesh veilings; also chiffon veiling, plain or dotted.

50c WOMEN'S WASH NECKWEAR 15c
Assorted stocks and ties of lace, embroidery or tailored effects of linen, Madras and scrim.

RIBBON REMNANTS HALF PRICE.
Satin Taffeta, Louisene and Messaline ribbons; widths No. 1 to 10 inches; all colors and serviceable lengths.

50c BLACK VELVET RIBBONS 25c
A full bolt of No. 1 black velvet ribbon with satin back for trimmings or rosettes.

25c FOR HAND BAGS WORTH 95c
A nice line of Morocco leather bags with the soft strap handles; the frames of nickel and gilt; are nicely finished and fitted with coin purse; popular shapes and sizes for shopping purposes; and are specially priced for Friday only at..... 25c

$1.98 For Women's Tan Oxfords Worth $3.50

This is an extraordinary offer for Friday. We have gone through our immense stock of summer oxfords and taken every odd lot and broken lines of regular $3.50 values and consolidated them into one big assortment at the one price of $1.98. They are tan, vici kid and Russia calf oxfords only, but all of them are in this season's styles and we warrant every pair to be just as represented. They have turned or welted soles; low or high heels and in the list below we give the number of pairs of each size and width. We advise you to purchase them as no such values have been or will be offered elsewhere:

Sizes	2½	3	3½	4	4½	5	5½	6	6½
Widths									
AA				2	1	1			3
A		1	2	1	1	6	8	7	3
B	8	2		17	9	22	1	2	1
C				4		16	21		1
D		2	1	31	27	19		2	
E	1			2	1				

$1.98 $1.98

Two Underwear Sp...

PRICES EFFECTIVE ON FRIDA...

17c: FOR WOMEN'S FINE SUMMER VESTS WORTH 25c
These are swiss ribbed garments in low neck sleeveless style; also Derby ribbed vests with fancy yokes; they are in white only; are perfect form fitting and not to be duplicated under 25c; will be priced for Friday at 17c a garment or three garments for 50c.

48c: FOR WOMEN'S "MILO" VESTS WORTH 75c AND $1.00
One of the best known brands of women's ... underwear, swiss ribbed; low neck, sleeveless style; silk taped, have hand crocheted yokes; are in white only, and every garment form fitting, and of superior make; usually sell at 75c and $1.00. Special Friday.

12½c FOR ROLLER TOWELS WORTH ...
The small hand towels get easily soiled in families ... are children, also in hotels and restaurants; for ... we offer 50 dozen ready to use roller towels that ... long; are of a good absorbent crash, and are ... 25c; no phone orders will be filled on this lot, ... for they are offered for the one day at, choice....

49c: FOR INFANTS' SOLID GOLD RINGS WORTH $1.25
An entirely new line of 14-kt. gold baby rings for children from one month to five years; some are plain; others with fancy small settings; are specially priced for Friday only.

85c: FOR WAVY HAIR PUFFS WORTH $2.00.
This is a very special offering for Friday of the pretty wavy hair puffs in all the wanted shades of drab and brown also gray which usually sell from $1.50 to $2.00.

89c: FOR HAIR SWITCHES WORTH $2.00.
A good serviceable 18-inch switch of genuine hair in the wanted shades of drab and brown only; just the thing to use if your hair is getting thin.
FOURTH FLOOR.

25c: FOR WOMEN'S LISLE HOSE WORTH 50c.
Lisle hose, either plain or silk finished, with pure Irish linen feet; also lisle hose with spliced feet; are full fashioned; have double soles, heels and toes; and are positively worth 50c a pair.

12½c: FOR CHILDREN'S BLACK HOSE WORTH 25c.
French ribbed hose, plain black with double knees and feet; also Misses' allover lace hose with double soles, heels and toes; both lines are regular 25c values; priced for Friday at one-half their worth.

69c: FOR CHILDREN'S WHITE OXFORDS WORTH $1.50.
Children's canvas oxfords, white only; have good leather soles; are on neat fitting, yet shapely lasts, and are in ribbon tie effect; are very serviceable and are in sizes 8½ to 11; priced for Friday at less than half their actual worth.

Silks at Half Price

For Friday only 3000 remnants, ranging in length 1 to 18 yards of the prettiest, newest and best silks of the season in lengths for full suits, skirts and linings and include plaid and checked Taffetas and Louisines, Foulards, changeable and print warp Taffetas, pompadour figures and stripes, rough Pongees, fancy shirt waist suit silks and a full line of black silks. They are in assorted widths and regardless of their selling prices, all of them are offered for Friday, at ..... Half Price

19c YARD FOR FANCY MOHAIR SUITINGS WORTH 50c.
About 35 pieces in grounds of green, brown, red and blue with self woven overshot effects; are of good width and are good values at 50c. Special Friday, no phone or mail orders.

12½c YARD FOR SUMMER DRESS GOODS WORTH 35c.
24 pieces of plaid, stripe and check dress goods; particularly desirable for children's school dresses and women's beach wearables; are in mixtures of green, black, blue and red; are 36 inches wide and regularly sold at 35c. Special Friday.

39c FOR IMPORTED SILK FOULARDS WORTH $1.00.
42 pieces in light colorings of old rose, blue, green, lavender and pink grounds with white colored dots and figures; are pure silk; 24 inches wide; for waists or fancy dresses and always sell at $1.00. Special Friday.

69c FOR 36-INCH BLACK TAFFETA WORTH $1.00.
Just five pieces on special sale for Friday; has a rich lustrous finish; is an excellent black; much desired for coats and skirts; a width that cuts to best advantage and always sells at $1.00. Special Friday.

25c For Jardinieres Worth to $1.50

This is such a special offer that you could not expect us to deliver them at the sale price for there is always so much risk of breakage in any delivery service. We have gone through our stock of jardinieres and taken all the odd ones ranging from 8 to 12 inches. Some are slightly damaged but would be serviceable for porch or lawn uses, but the values range up to $1.50, yet all are offered as a Friday Surprise at, choice 25c

Specials in Wanted Household Articles

15c for 6 table tumblers worth 25c.
29c for 6 soup plates worth 60c.
15c for 10-inch ruby glass vase worth 25c.
75c for white bowls and pitchers worth $1.00.
95c for bailed slop jar worth $1.20.
15c for Hamburger special gas mantle worth 25c.
98c for willow clothes baskets worth $1.50.
79c for folding clothes rack worth $1.00.
65c for largest galvanized wash tub worth 80c.
$2.65 for 3-qt. white Mountain freezer worth $2.95.
$1.69 for metal frame wringer worth $2.00.
$3.39 for 14-inch 4-blade Lawn mower worth $3.95.

$1.45 for Men's Hats Worth $2.00

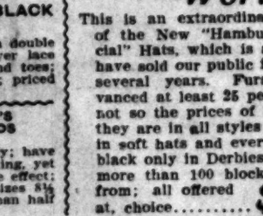

This is an extraordinary offering of the New "Hamburger's Special" Hats, which is a brand we have sold our public for the past several years. Furs have advanced at least 25 per cent., but not so the prices of these hats; they are in all styles and colors, in soft hats and every style and black only in Derbies. There are more than 100 blocks to select from; all offered at, choice..... $1.45

5c FOR LININGS WORTH 20c AND 25c
At least 2000 mill lengths, one to six yards each of 36-inch percalines, Silesias glass cloth and sateens, in brown, cream, navy, pink, tan, gray and black. These are serviceable lengths for almost any purpose, and would sell regular at 20c and 25c a yard if cut from the piece, but for the one day will be priced, a yard..... 5c

FRIDAY SURPRISES IN UNBLEACHED SHEETING.
For the one day we are going to offer five cases in assorted widths of a well known make of sheeting that will wash easily, and will soon bleach white; the prices are at least 25 per cent. lower than elsewhere:
One case 8-4 Unbleached Sheeting, yard..... 18½c
Two cases 8-4 Unbleached Sheeting, a yard..... 20c
Two cases 9-4 Unbleached Sheeting, a yard..... 25c

98c For Lawn Waists Worth $2.00

A final crowding out of a big assortment of odd lines and broken lots of white lawn waists in elbow or full length sleeve styles; either button back or front, and are trimmed with embroideries, inserting or panel shapes; also trimmed with laces; there are not all sizes of a kind, but all sizes of the assortment and every one $2.00 values. Priced for Friday at, choice..... 98c

25c BLEACHED ... WORTH 35c
A good serviceable table ... restaurants and hotels; is ... and either in loom, dice ... terns; widths range ...

$3.98 FOR ... WATCH ... WORTH ...
A lot of women's and misses' chatelaine watches; pretty enamel cases in floral designs; are in various colors of enameling, and are guaranteed perfect time keepers; positively worth $7.00; specially priced for Friday only at $3.98.

Eyes Examined
We have an optician in charge of this department who is by far the most expert in his line in the city and the department is equipped with the most modern scientific instruments for accurately examining eyes and determining the kind of glasses needed. There will be no charge for the examination and we offer 16-year guaranteed filled spectacles or eye-glasses without rims, fitted to first quality "Crown" lenses.

$2.45

FOURTH FLOOR.

25c FOR SAMPLE BELTS WORTH ...
Are in every size and ... buckles; some are ... embroidered and are ... white. Also silver ... in the lot; all are ...